

TOPOGRAPHIC SKETCH OF  
 LOT 1 AND PART OF LOT 2,  
 REGISTERED PLAN 550  
 (FORMERLY IN THE TOWN OF AYR)  
 GEOGRAPHIC TOWNSHIP OF NORTH DUMFRIES  
 REGIONAL MUNICIPALITY OF WATERLOO  
 SCALE 1 : 250  
 MacDONALD TAMBLYN LORD SURVEYING

METRIC DISTANCES AND/OR COORDINATES SHOWN ON THIS PLAN ARE IN METRES AND CAN BE CONVERTED TO FEET BY DIVIDING BY 0.3048.

ELEVATION NOTE  
 ELEVATIONS SHOWN ON THIS PLAN ARE RELATED TO GEODETIC DATUM AND ARE DERIVED FROM THE REGIONAL MUNICIPALITY OF WATERLOO BENCH MARK No. ND-27, HAVING A PUBLISHED ELEVATION OF 284.312 METRES.

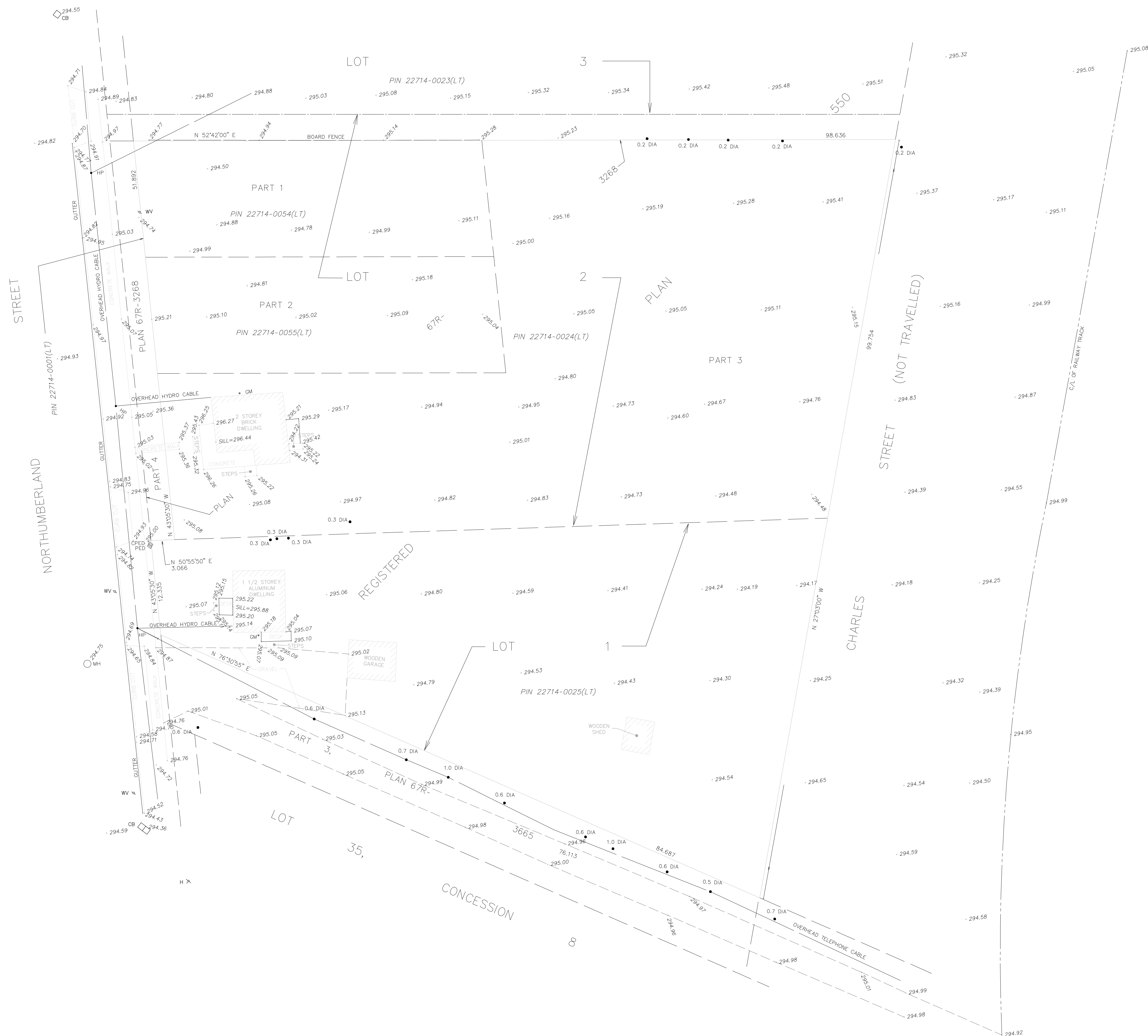

- LEGEND**
- CB DENOTES DOUBLE CATCHBASIN
  - CB DENOTES SINGLE CATCHBASIN
  - GM DENOTES GAS METER
  - MH DENOTES MANHOLE
  - HP DENOTES HYDRO POLE
  - TP DENOTES TELEPHONE POLE
  - ▢ PED DENOTES TELEPHONE PEDESTAL
  - ▢ CPED DENOTES CABLE TV PEDESTAL
  - ⊕ H DENOTES FIRE HYDRANT
  - ⋈ WV DENOTES WATER VALVE

**MacDONALD TAMBLYN LORD SURVEYING**  
 SURVEYING MAPPING GIS  
 A Division of J.D. Barnes Limited  
 50 FLEMING DRIVE UNIT 2, CAMBRIDGE, ON N1T 2B1  
 T: (519) 621-9600 F: (519) 621-6480 www.jdbarnes.com

|                |                 |                             |
|----------------|-----------------|-----------------------------|
| DRAWN BY: NL   | CHECKED BY: RL  | REFERENCE NO.: 17-40-111-00 |
| FILE: \$FILE\$ | DATED: mm/dd/yy | PLOTTED: \$DATE\$           |