

LEGEND	
	PROPERTY LINE
	EX. SANITARY SEWER
	EX. STORM SEWER
	EX. WATERMAIN
	EX. DITCH
	EX. BELL LINE
	EX. GAS LINE
	EX. FENCE LINE
	EX. CONTOURS
	EX. CATCH BASIN
	PROP. SANITARY SEWER
	PROP. STORM SEWER
	PROP. CATCH BASIN
	PROP. SWALE
	EX. FIRE HYDRANT
	EX. LIGHT STANDARD
	PROPOSED GRADE
	EXISTING GRADE
	PROPOSED SWALE GRADE
	DRAINAGE FLOW
	HEDGE
	CONIFEROUS/DECIDUOUS TREES
	MAJOR OVERLAND FLOW
	EX. HYDRO JUNCTION BOX

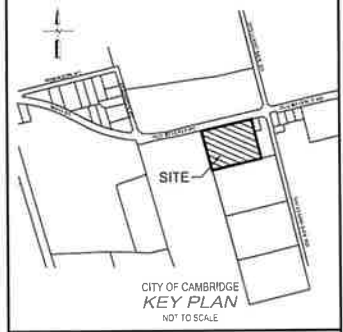

NOTES:

1. TOPOGRAPHICAL SURVEY DERIVED FROM MACDONALD TAMBLYN LORD SURVEYING DRAWING "PLAN OF SURVEY SHOWING TOPOGRAPHIC FEATURES ON PART 'H' CONCESSION 8 TOWNSHIP OF NORTH DUMFRIES" RECEIVED FROM ANDREW HILL ON APRIL 29, 2021
2. SITE PLAN DERIVED FROM DRYDEN SMITH & HEAD PLANNING CONSULTANTS LTD. DRAWING "3081 OLD BEVERLY RD" RECEIVED ON APRIL 29, 2021

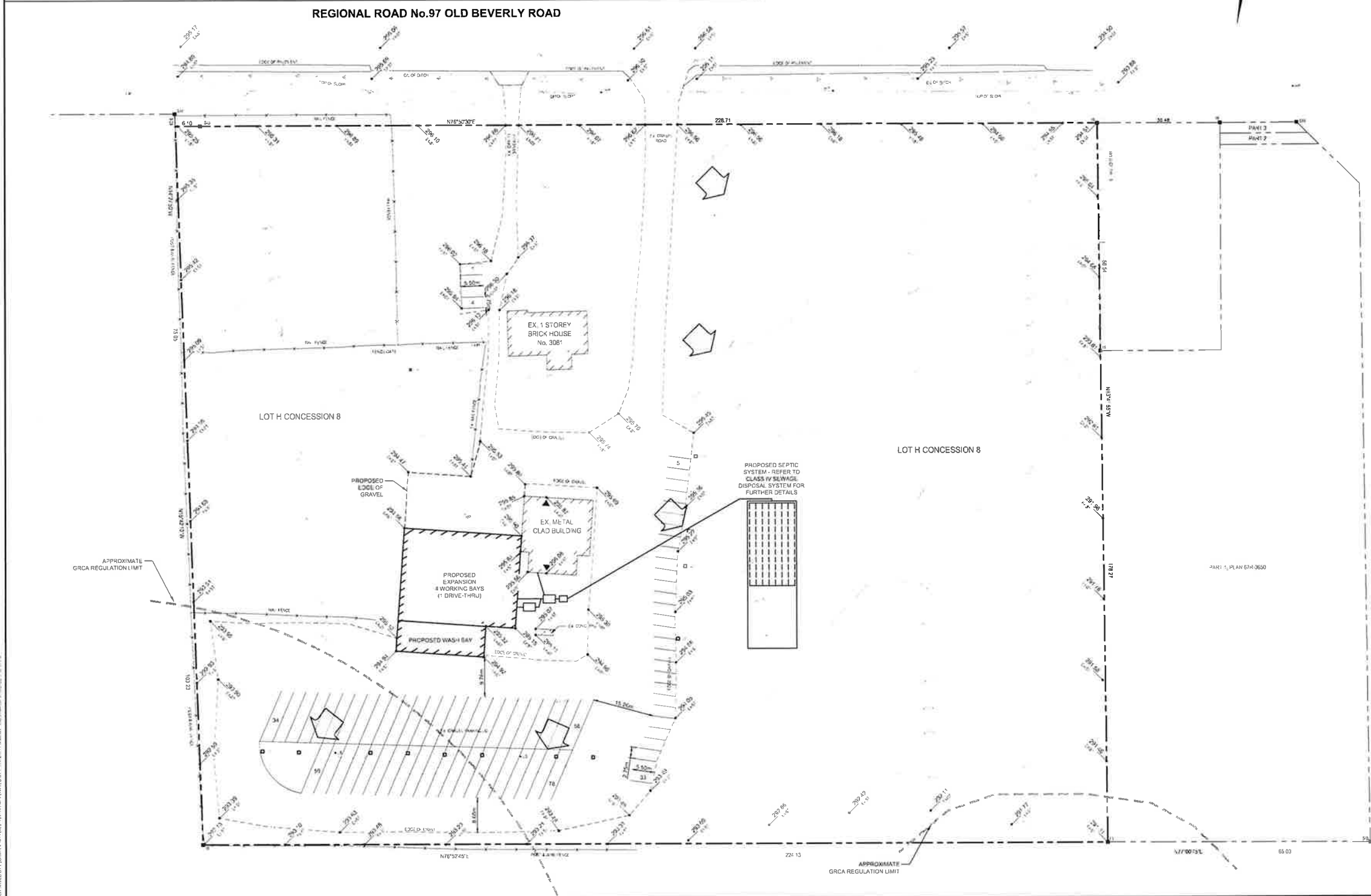

BENCH MARKS

REGION OF WATERLOO BENCHMARK No. RMW 310
ELEV=266.95m

THE POSITION OF ALL LINES, CONDUITS, WATERWAYS, SEWER, AND OTHER UNDERGROUND AND OVERGROUND UTILITIES AND STRUCTURES IS NOT GUARANTEED BY THE CONTRACT DRAWINGS AND THESE DRAWINGS SHOW THE ACCURACY OF THE POSITION OF SUCH UTILITIES AND STRUCTURES IS NOT GUARANTEED BEFORE STARTING WORK. THE CONTRACTOR SHALL VERIFY THE LOCATION OF ALL SUCH UTILITIES AND STRUCTURES, AND SHALL ASSUME ALL LIABILITY FOR ANY DAMAGE TO THEM.



NO.	DATE	REVISION DESCRIPTION	CHKD.
1	20220516	ISSUED FOR REVIEW	P.M.W.

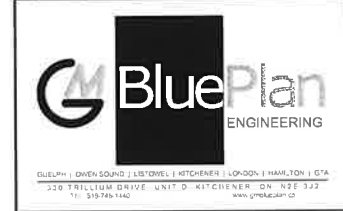

3081 OLD BEVERLY ROAD
 DRYDEN, SMITH & HEAD PLANNING CONSULTANTS
 CITY OF CAMBRIDGE

DRAWN BY	APPROVED BY	PROJECT NO.	DRAWING NO.
M.T.	S.J.P.	42-075	2
DESIGNED BY	DATE	SCALE	
G.E.A.	MAY 2021	1:500	

ALL WORK SHALL BE IN ACCORDANCE WITH THE CITY OF CAMBRIDGE STANDARD SPECIFICATIONS FOR CONSTRUCTION AND THE CITY OF CAMBRIDGE STANDARD SPECIFICATIONS FOR UTILITIES. THE CONTRACTOR SHALL BE RESPONSIBLE FOR OBTAINING ALL NECESSARY PERMITS AND APPROVALS FROM THE CITY OF CAMBRIDGE AND ANY OTHER AFFECTING AGENCIES. THE CONTRACTOR SHALL BE RESPONSIBLE FOR VERIFYING THE LOCATION OF ALL UTILITIES AND STRUCTURES AND SHALL ASSUME ALL LIABILITY FOR ANY DAMAGE TO THEM.