

PART OF LOT 7
REGISTERED PLAN NO. 678
TOWNSHIP OF NORTH DUMFRIES
(FORMER VILLAGE OF AYR)

LOTS 11 & 12
REGISTERED PLAN NO. 679
TOWNSHIP OF NORTH DUMFRIES
(FORMER VILLAGE OF AYR)

PART OF LOT 1
REGISTERED PLAN NO. 662
TOWNSHIP OF NORTH DUMFRIES
(FORMER VILLAGE OF AYR)

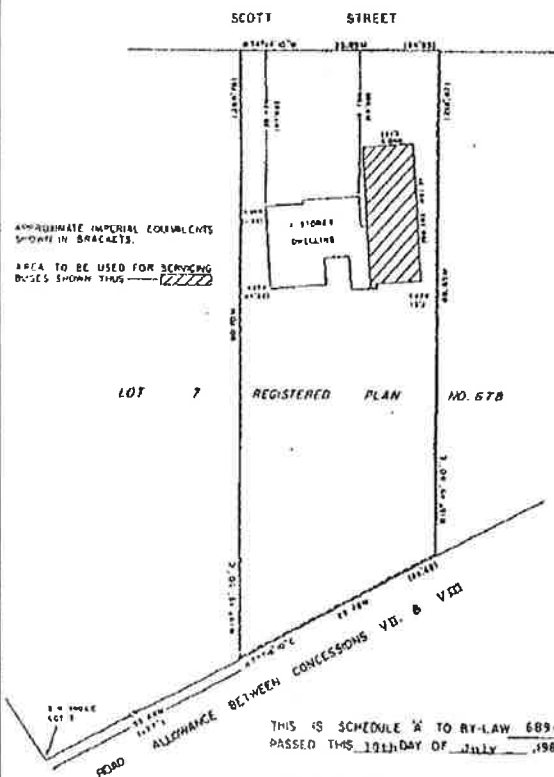

THIS IS SCHEDULE 'A' TO BY-LAW 689-83
PASSED THIS 19th DAY OF July, 1983.

Frank Liso

Harry Griffin

SECTION 20.1.1

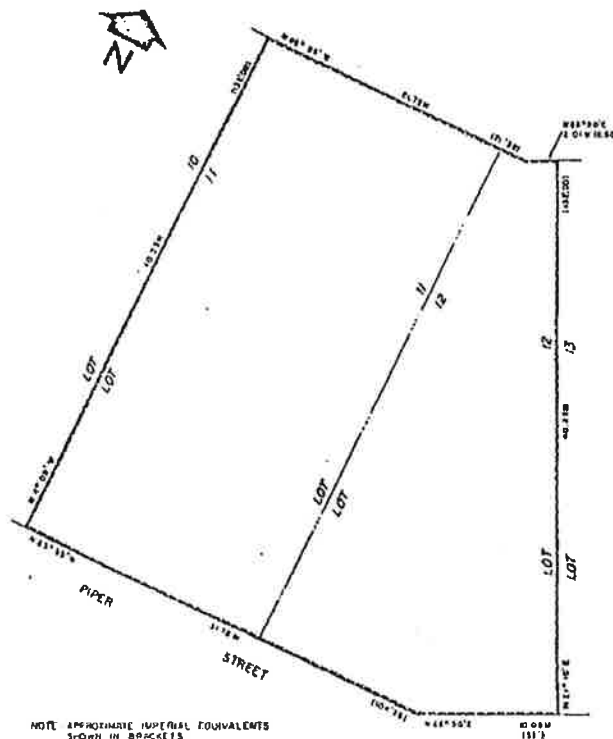

NOTE APPROXIMATE IMPERIAL EQUIVALENTS
SHOWN IN BRACKETS

THIS IS SCHEDULE 'A' TO BY-LAW 689-83
PASSED THIS 19th DAY OF July, 1983.

Franklin A. Liso

Harry Griffin

SEE PART 139-SCHEDULE 'B'
SCALE 1:250

SECTION 20.1.2

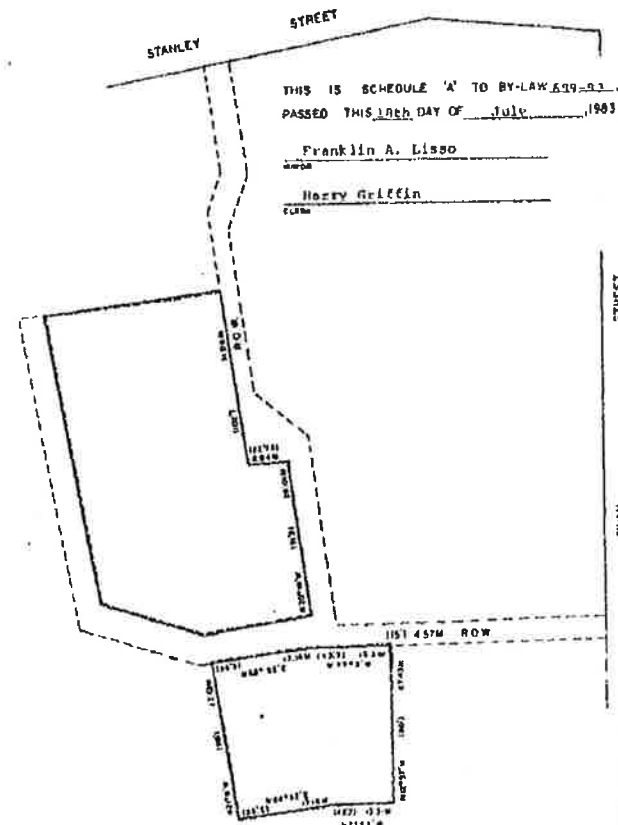

THIS IS SCHEDULE 'A' TO BY-LAW 689-83
PASSED THIS 19th DAY OF July, 1983.

Franklin A. Liso

Harry Griffin

NOTE APPROXIMATE IMPERIAL EQUIVALENTS SHOWN IN BRACKETS.
SEE PART 139-SCHEDULE 'B'
SCALE 1:600

SECTION 20.1.3



Franklin A. Lingo
date _____

Harry Griffin
date _____

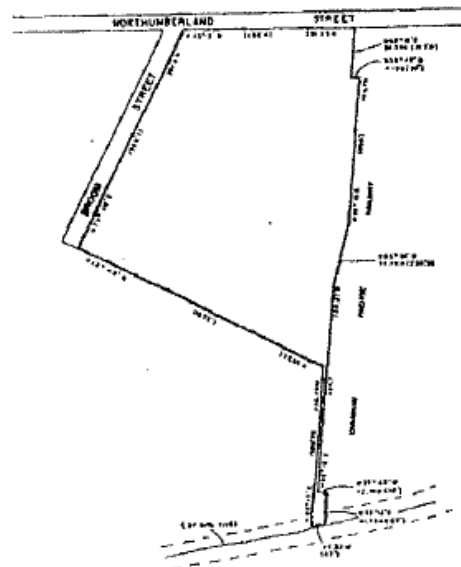

SEE PLAT 139--SCHEDULE "B"
SCALE 1"=4000'

SEE PART 91-SCHEDULE 'B'
SCALE: 1"=3000'

Section 20.1.5 has been deleted
and replaced with Section 20.1.165

Franklin A. Lingo
NAME

Harry Griffin
CLERK

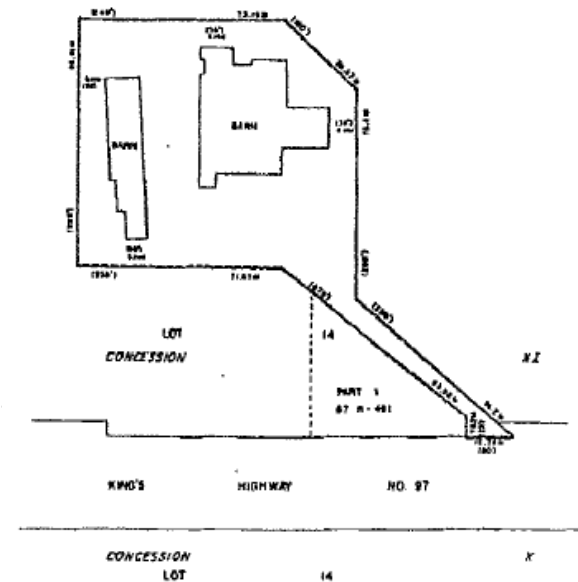

SEE PART 76 - SCHEDULE 'B'
SCALE 1:1250

SECTION 20.1.6

SECTION 20.1.5

PART OF LOT 26
CONCESSION 8
TOWNSHIP OF NORTH DUMFRIES

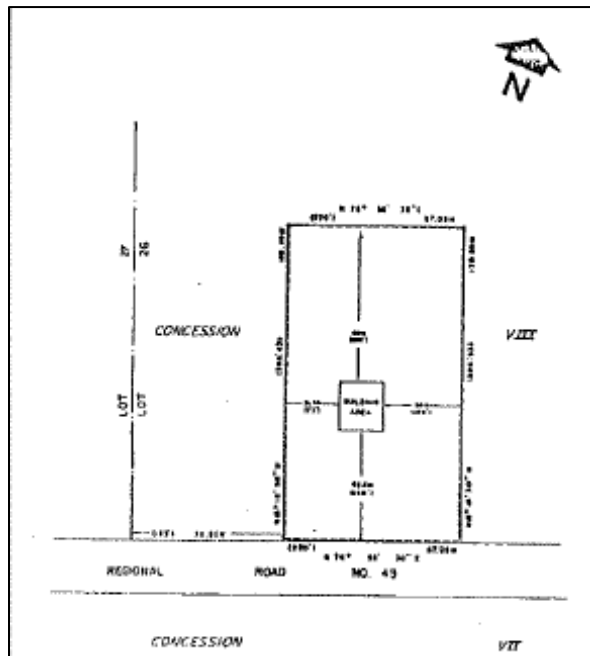

SEE PART 37 of Schedule B

Section 20.1.7

Schedules 'A' and 'B' to By-law No. 3416-23

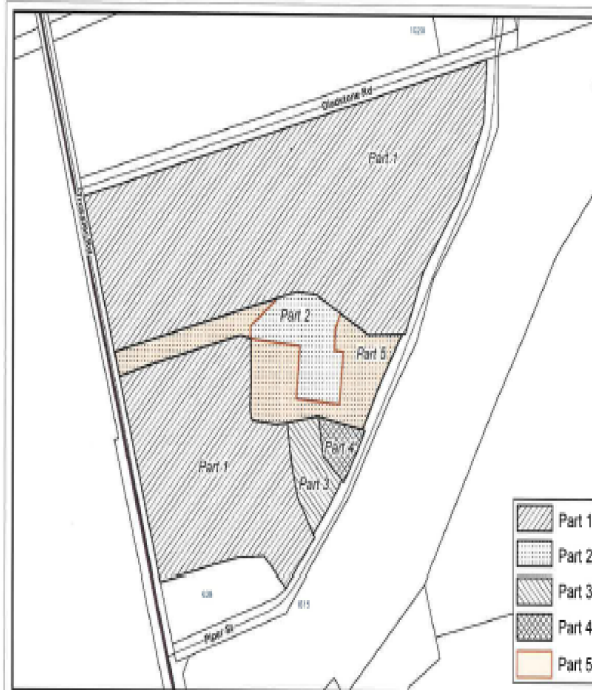

Section 20.1.8 of Schedule 'A' and
Part 21 of Schedule 'B' as hereby
amended.

PART OF LOT 1
CONCESSION 8
TOWNSHIP OF NORTH DUMFRIES
(BEVERLY SECTION)

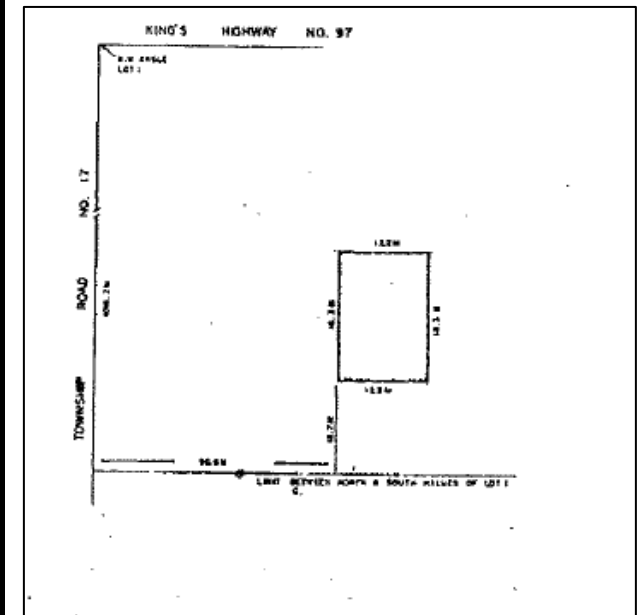

SEE PART 115 of Schedule B

Section 20.1.9

Schedules 'A' and 'B' to By-law No. 3363-22

PT LT 19 CON 11 NORTH DUMFRIES AS IN W6530649 EXCEPT PTS 1-3 67R2167 & PTS 1 & 2 67R704; NORTH DUMFRIES

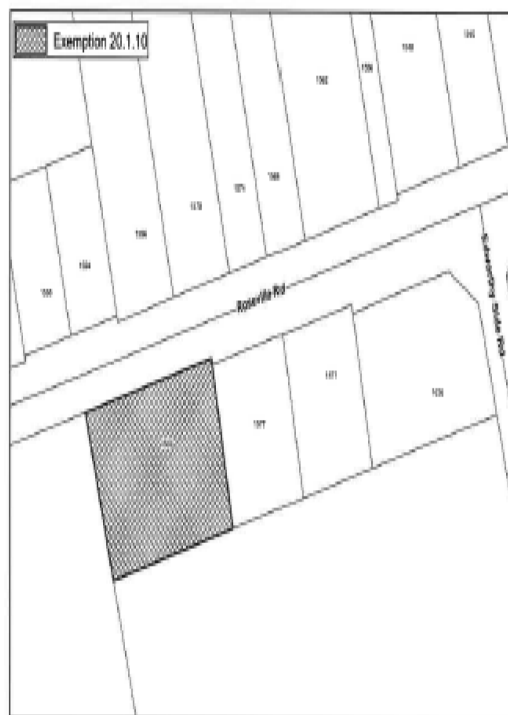

Section 20.1.10 of Schedule 'A' and Part 78 of Schedule 'B' as hereby amended.

PART OF LOTS 17 & 18 CONCESSION XI TOWNSHIP OF NORTH DUMFRIES

THIS IS SCHEDULE 'A' TO BY-LAW 689-83,
PASSED THIS 18th DAY OF July, 1983.

Franklin A. Lingo
Harry Griffin

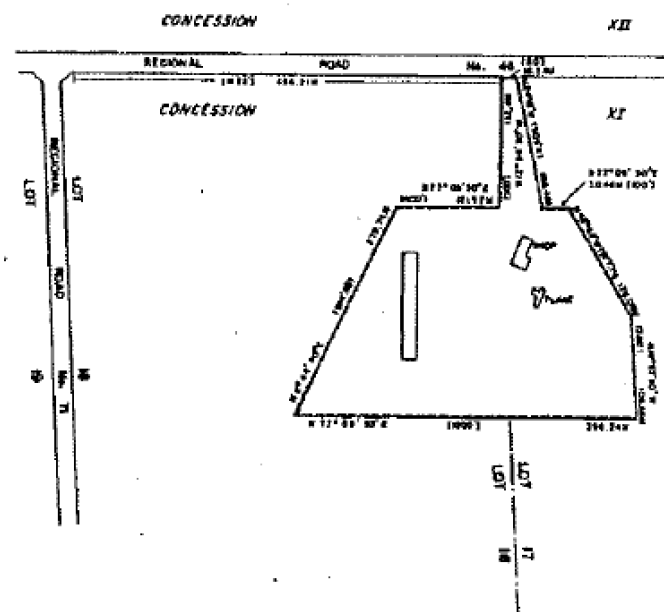

NOTE: APPROXIMATE IMPERIAL EQUIVALENTS SHOWN IN BRACKETS

SEE PARTS 77 & 78 - SCHEDULE 'B'
SCALE 1:15000

SECTION 20.1.11

PART OF LOT 31 CONCESSION VII TOWNSHIP OF NORTH DUMFRIES

THIS IS SCHEDULE 'A' TO BY-LAW 689-83,
PASSED THIS 18th DAY OF July, 1983.

Franklin A. Lingo
Harry Griffin

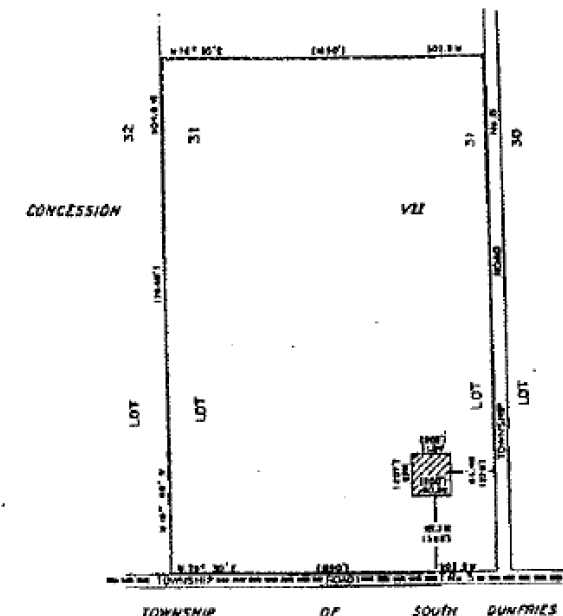

NOTE: APPROXIMATE IMPERIAL EQUIVALENTS SHOWN IN BRACKETS
AREA OF OPERATION

SEE PART 17 - SCHEDULE 'B'
SCALE 1:6000

SECTION 20.1.12

PART OF LOT 28
CONCESSION X
TOWNSHIP OF NORTH DUMFRIES

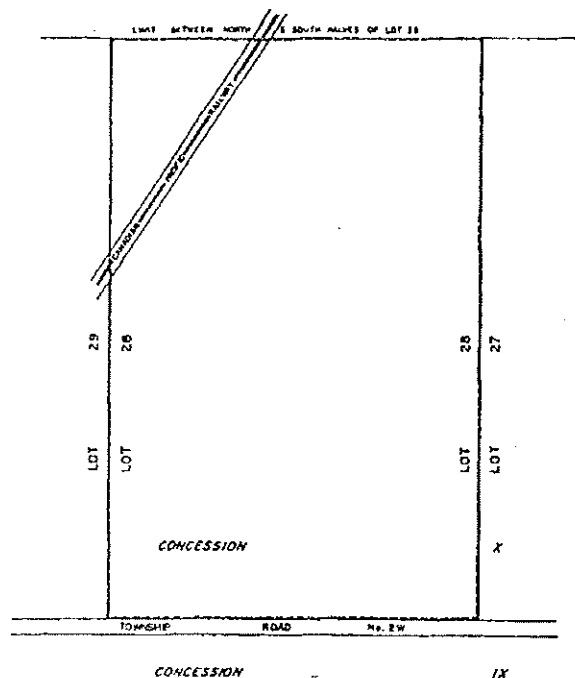

THIS IS SCHEDULE 'A' TO BY-LAW 682-83,
PASSED THIS 18th DAY OF July, 1983.

Franklin A. Lingo
Mayor

Harry Griffin
Clerk

SEE PART 70 - SCHEDULE 'B'
SCALE: 1:5000

SECTION 20.1.13

PART OF LOT 36
CONCESSION X
TOWNSHIP OF NORTH DUMFRIES

NOTE: APPROXIMATE AREAL EQUIVALENTS SHOWN IN BRACKETS.

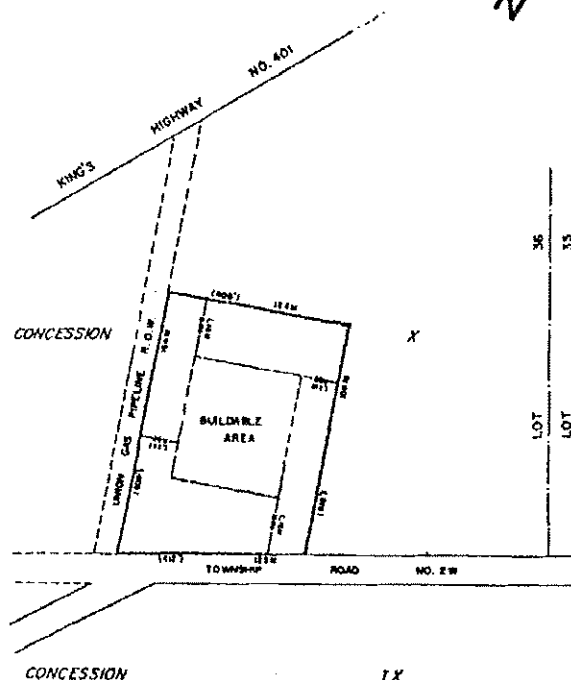

THIS IS SCHEDULE 'A' TO BY-LAW 682-83,
PASSED THIS 18th DAY OF July, 1983.

Franklin A. Lingo
Mayor

Harry Griffin
Clerk

SEE PART 74 - SCHEDULE 'B'
SCALE: 1:2500

SECTION 20.1.14

PART OF LOT 36
CONCESSION IX
TOWNSHIP OF NORTH DUMFRIES

NOTE: APPROXIMATE AREAL EQUIVALENTS
SHOWN IN BRACKETS.

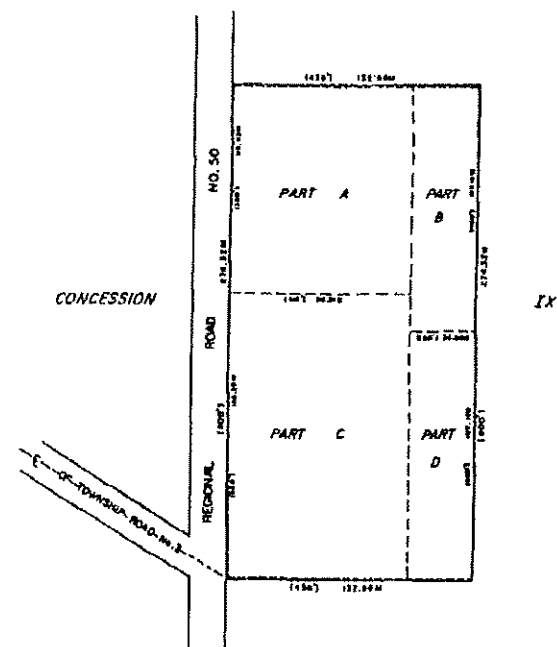

THIS IS SCHEDULE 'A' TO BY-LAW 682-83,
PASSED THIS 18th DAY OF July, 1983.

Franklin A. Lingo
Mayor

Harry Griffin
Clerk

SEE PART 61 - SCHEDULE 'B'
SCALE: 1:2000

SECTION 20.1.15

PART OF LOTS 24 & 25
CONCESSION XII
TOWNSHIP OF NORTH DUMFRIES

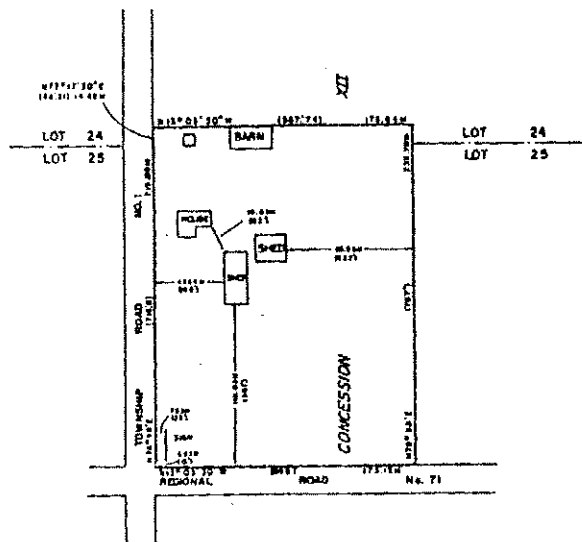

NOTE: APPROXIMATE IMPERIAL EQUIVALENTS SHOWN IN BRACKETS.

THIS IS SCHEDULE 'A' TO BY-LAW 839-83
PASSED THIS 18th DAY OF July, 1983.

Franklin A. Lisco

MAYOR

Harry Griffin

CLEAR

SCALE: 1:2500

SEE PART 91-SCHEDULE 'B'

SECTION 20.1.16

BLOCK 'A', REG. PLAN 1387
PART OF LOT 38, CONCESSION VIII
TOWNSHIP OF NORTH DUMFRIES

THIS IS SCHEDULE 'A' TO BY-LAW 889-A3
PASSED THIS 18th DAY OF July, 1983.

Franklin A. Lisco

MAYOR

Harry Griffin

CLEAR

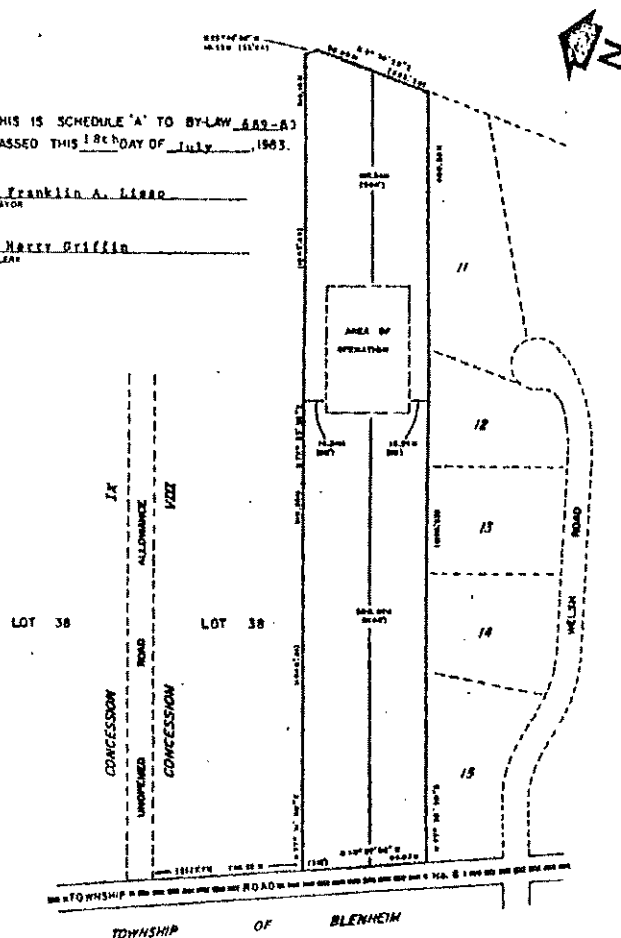

NOTE: APPROXIMATE IMPERIAL EQUIVALENTS SHOWN IN BRACKETS.

SEE PART 42-SCHEDULE 'B'
SCALE: 1:3000

SECTION 20.1.17

PART OF LOT 1
CONCESSION IX E.G.R.
TOWNSHIP OF NORTH DUMFRIES

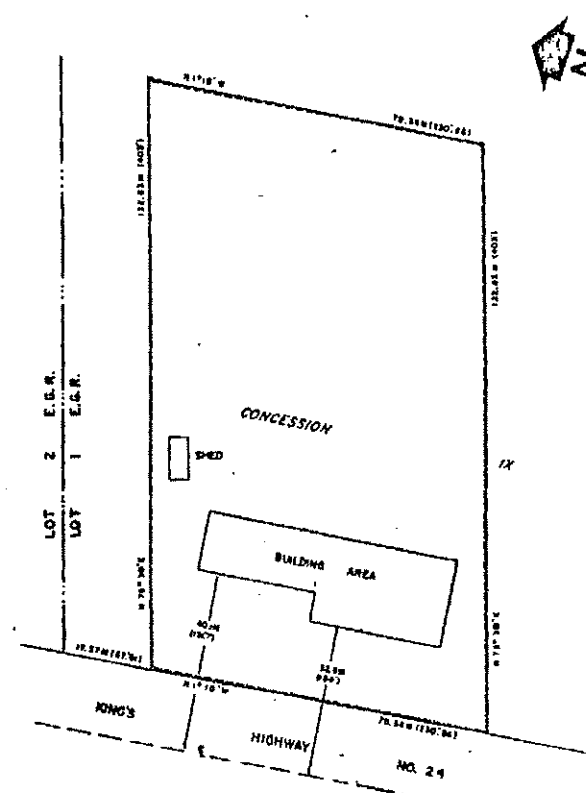

NOTE: APPROXIMATE IMPERIAL EQUIVALENTS SHOWN IN BRACKETS.

THIS IS SCHEDULE 'A' TO BY-LAW 889-83,
PASSED THIS 18th DAY OF July, 1983.

Franklin A. Lisco

MAYOR

Harry Griffin

CLEAR

SEE PART 47-SCHEDULE 'B'
SCALE: 1:750

SECTION 20.1.18

PART OF LOT 1
CONCESSION IX, E.G.R.
TOWNSHIP OF NORTH DUMFRIES

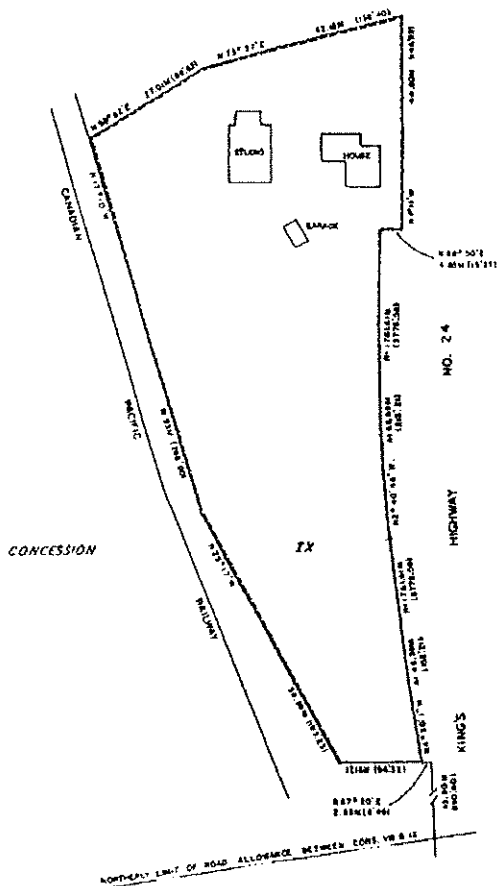

NOTE: APPROXIMATE IMPERIAL EQUIVALENTS SHOWN IN BRACKETS.
THIS IS SCHEDULE 'A' TO BY-LAW 689-83,
PASSED THIS 18th DAY OF July, 1983.

Franklin A. Liso
MAYOR
Harry Griffin
CLERK

SECTION 20.1.19

SEE PARTS 76 & 77-SCHEDULE 'B'
SCALE: 1:750

PART OF LOT 15 & 16
CONCESSION XI
TOWNSHIP OF NORTH DUMFRIES

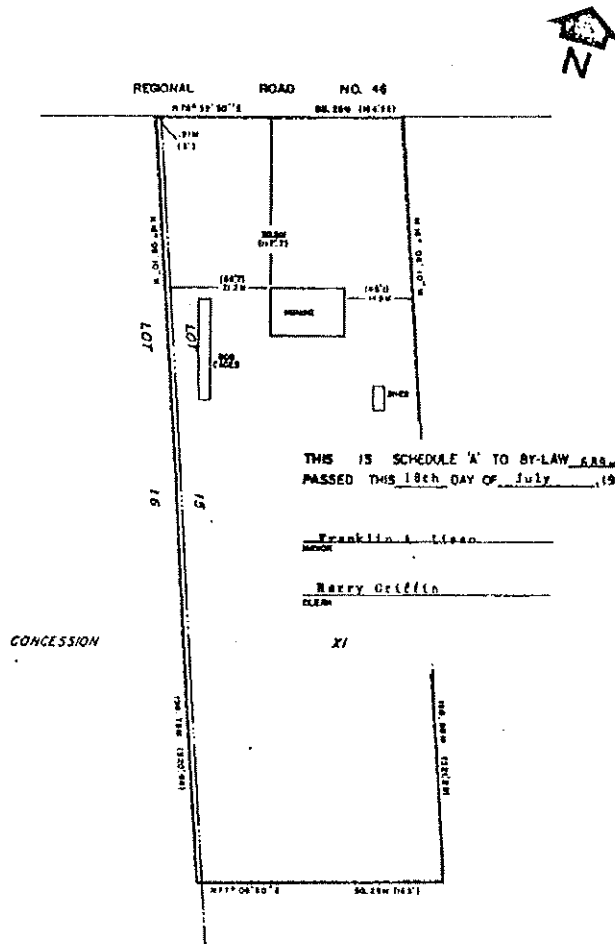

THIS IS SCHEDULE 'A' TO BY-LAW 689-83,
PASSED THIS 18th DAY OF July, 1983.

Franklin A. Liso
MAYOR
Harry Griffin
CLERK

NOTE: APPROXIMATE IMPERIAL EQUIVALENTS SHOWN IN BRACKETS.

LOTS 1 & 2 N. OF HUGHSON ST., W. OF JANE ST.
LOTS 1 TO 6 & PART OF LOT 7, W. OF JANE ST.
PART OF JANE ST., R.P. 608
PART LOT 4, CONCESSION 7 &
PART OF HUGHSON & VICTORIA STREETS
TOWNSHIP OF NORTH DUMFRIES

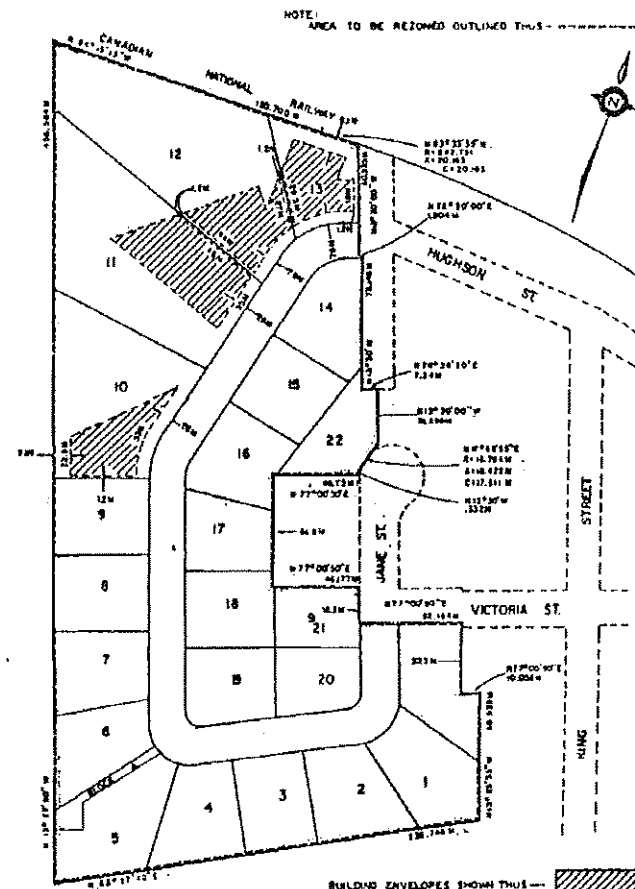

THIS IS SCHEDULE 'A' TO BY-LAW 763-84,
PASSED THIS 20th DAY OF August, 1984.

Franklin A. Liso
MAYOR
Harry Griffin
CLERK

SCALE: 1:2000

SECTION 20.1.21

SECTION 20.1.20

SEE PART 2-SCHEDULE 'B'

PART OF LOT 3
CONCESSION VII
TOWNSHIP OF NORTH DUMFRIES

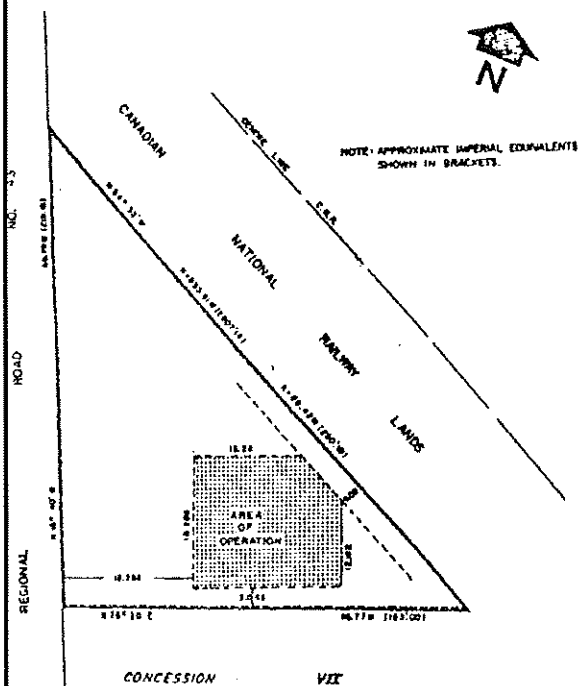

THIS IS SCHEDULE 'A' TO BY-LAW 763-84,
PASSED THIS 20th DAY OF AUGUST, 1984.

Franklin A. Lissé

WATERS

Harry Griffin

CLERK

SCALE: 1:500
SEE PART 2 - SCHEDULE 'B'

SECTION 20.1.22

PART OF LOT H
CONCESSION VIII
TOWNSHIP OF NORTH DUMFRIES
BEVERLY SECTION

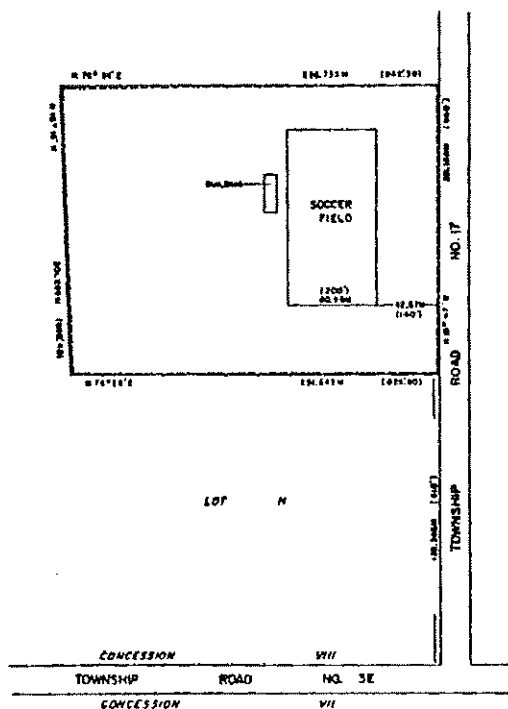

NOTE: APPROXIMATE IMPERIAL EQUIVALENTS SHOWN IN BRACKETS.
THIS IS SCHEDULE 'A' TO BY-LAW 689-83,
PASSED THIS 18th DAY OF JULY, 1983.

Franklin A. Lissé

WATERS

Harry Griffin

CLERK

SCALE: 1:2500
SEE PART 109 - SCHEDULE 'B'

SECTION 20.1.23

PART OF LOT 18
CONCESSION IX
TOWNSHIP OF NORTH DUMFRIES

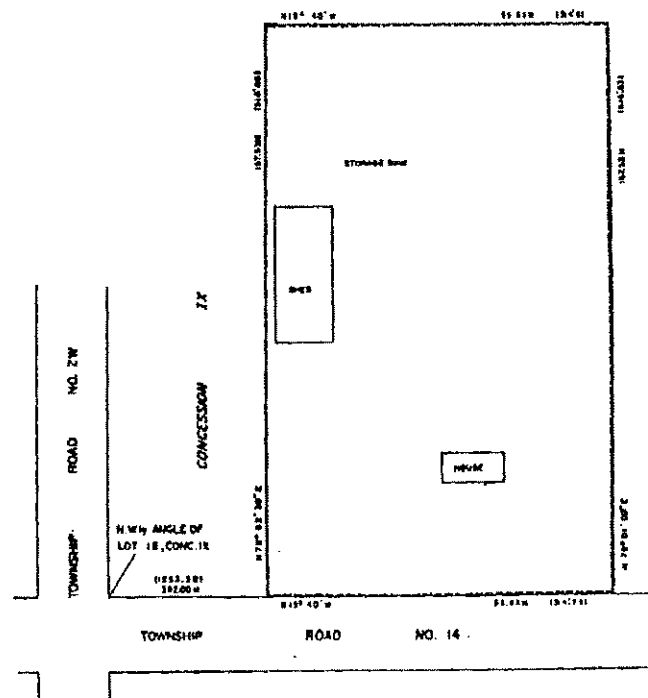

NOTE: APPROXIMATE IMPERIAL EQUIVALENTS SHOWN IN BRACKETS.

THIS IS SCHEDULE 'A' TO BY-LAW 689-83,
PASSED THIS 18th DAY OF JULY, 1983.

Franklin A. Lissé

WATERS

Harry Griffin

CLERK

SEE PART 52 - SCHEDULE 'B'
SCALE: 1:1000

SECTION 20.1.24

PART OF LOT 22
CONCESSION VII
TOWNSHIP OF NORTH DUMFRIES

THIS IS SCHEDULE 'X' TO BY-LAW 689-83,
PASSED THIS 18th DAY OF July, 1983.

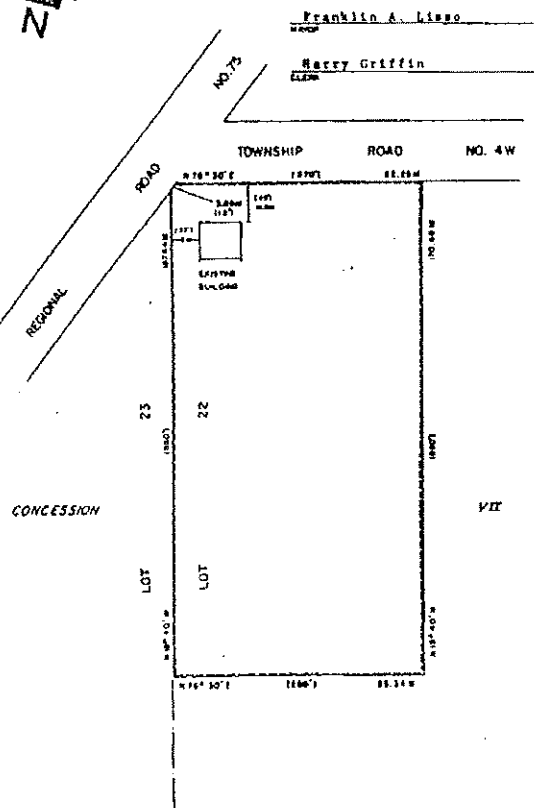

NOTE: APPROXIMATE IMPERIAL EQUIVALENTS SHOWN IN BRACKETS.

PART B-SCHEDULE 'B'
E-11250

SECTION 20.1.25

PART OF LOT 28
CONCESSION XII
TOWNSHIP OF NORTH DUMFRIES

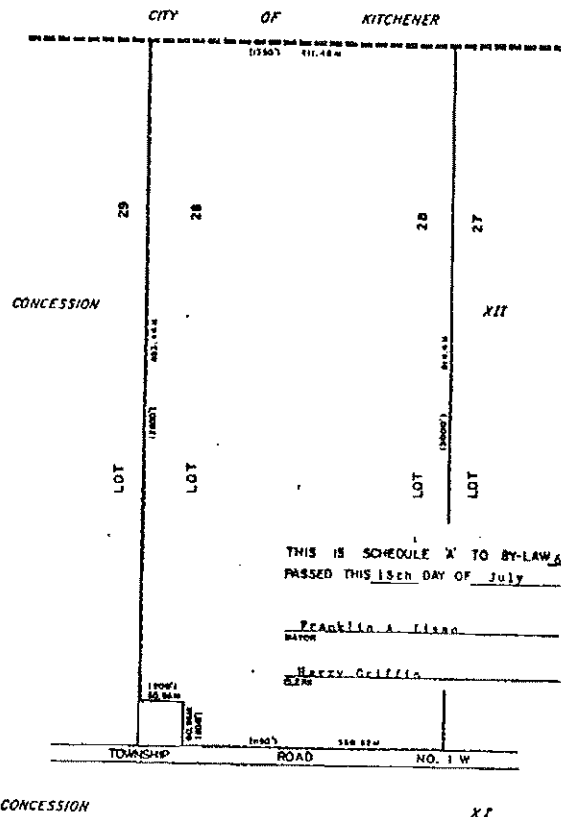

NOTE: APPROXIMATE IMPERIAL EQUIVALENTS SHOWN IN BRACKETS.

SEE PART 92-SCHEDULE 'B'
SCALE: 1:5000

SECTION 20.1.26

PART OF LOT 26
CONCESSION VIII
TOWNSHIP OF NORTH DUMFRIES

THIS IS SCHEDULE 'A' TO BY-LAW 689-83,
PASSED THIS 18th DAY OF July, 1983.

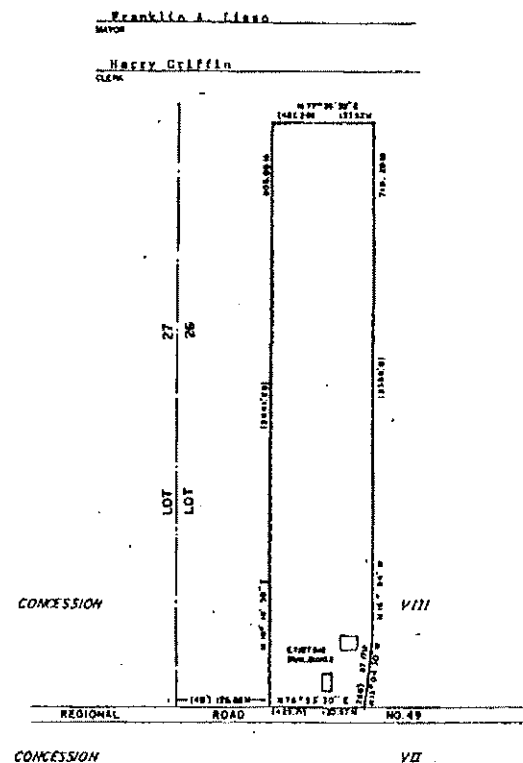

NOTE: APPROXIMATE IMPERIAL EQUIVALENTS SHOWN IN BRACKETS.

SEE PART 37-SCHEDULE 'B'
SCALE: 1:5000

SECTION 20.1.27

PART OF LOT 11
CONCESSION VIII
TOWNSHIP OF NORTH DUMFRIES
BEVERLY SECTION

THIS IS SCHEDULE 'A' TO BY-LAW 689-83,
PASSED THIS 8th DAY OF July, 1983.

Franklin A. Lisco
MAJOR

Harry Griffin
CLERK

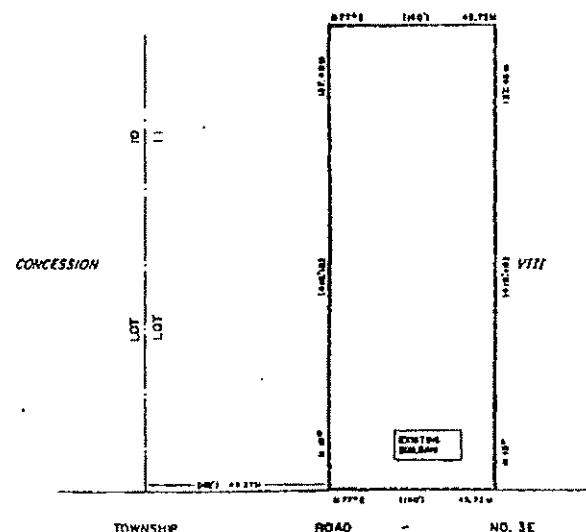

CONCESSION

VII

NOTE: APPROXIMATE IMPERIAL EQUIVALENTS SHOWN IN BRACKETS.

SEE PART 114-SCHEDULE 'B'
SCALE: 1:1000

SECTION 20.1.28

SEE PART 139-SCHEDULE 'B'
SCALE: 1:500

LOTS 11, 12, 13 & 19
REGISTERED PLAN NO. 679
TOWNSHIP OF NORTH DUMFRIES
(FORMER VILLAGE OF AYR)

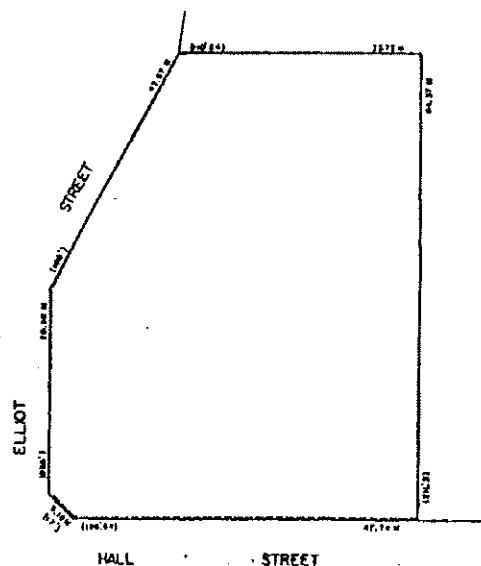

NOTE: APPROXIMATE IMPERIAL EQUIVALENTS SHOWN IN BRACKETS.

THIS IS SCHEDULE 'A' TO BY-LAW 689-83,
PASSED THIS 18th DAY OF July, 1983.

Franklin A. Lisco
MAJOR

Harry Griffin
CLERK

PART OF LOTS 21 & 22
CONCESSION VII
TOWNSHIP OF NORTH DUMFRIES

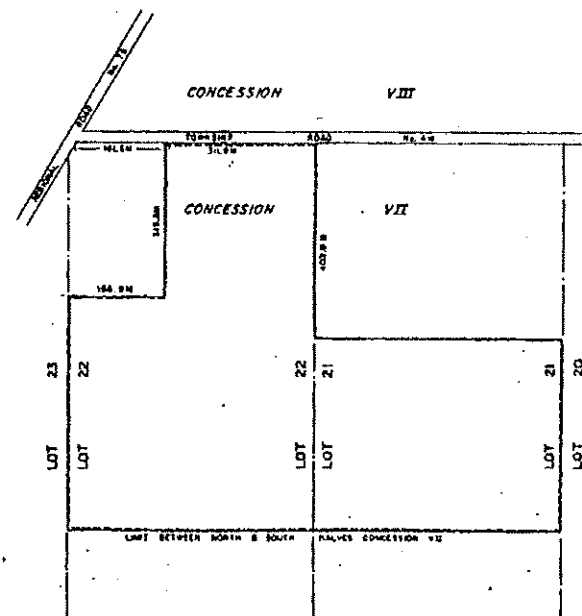

THIS IS SCHEDULE 'A' TO BY-LAW 1217-90,
PASSED THIS 29th DAY OF JANUARY, 1990.

J. MARTENS
MAJOR

M. BOSETTI
CLERK

SECTION 20.1.29

SEE PART 12 & 13-SCHEDULE 'B'
SCALE: 1:7500

SECTION 20.1.30

PART OF LOTS 14 & 15
CONCESSION IX
TOWNSHIP OF NORTH DUMFRIES

THIS IS SCHEDULE 'A' TO BY-LAW 689-83,
PASSED THIS 18th DAY OF July, 1983.

Franklin A. Lingo

MAYOR

Harry Griffin

CLERK

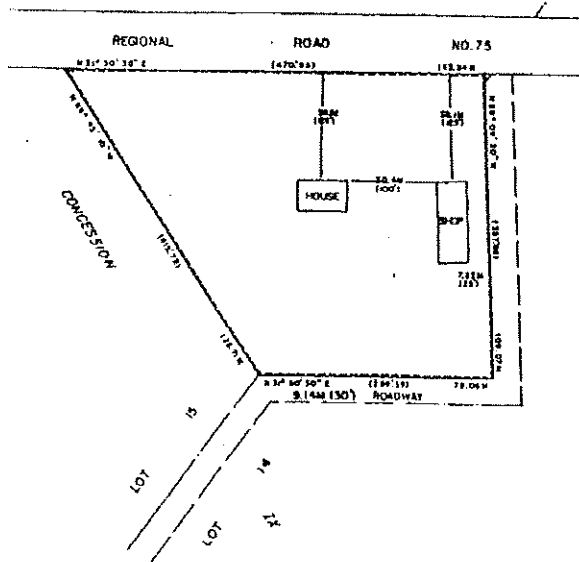

NOTE: APPROXIMATE IMPERIAL EQUIVALENTS SHOWN IN BRACKETS.

PART 51- SCHEDULE 'B'
1:1=1250

SECTION 20.1.31 SEE PART 115- SCHEDULE 'B'
SCALE: 1:4000

PART OF LOT 1
CONCESSION VIII
TOWNSHIP OF NORTH DUMFRIES
BEVERLY SECTION

THIS IS SCHEDULE 'A' TO BY-LAW 689-83,
PASSED THIS 18th DAY OF July, 1983.

Franklin A. Lingo

MAYOR

Harry Griffin

CLERK

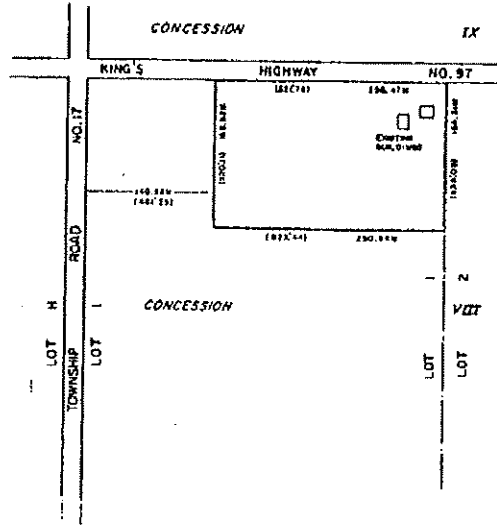

NOTE: APPROXIMATE IMPERIAL EQUIVALENTS SHOWN IN BRACKETS.

SECTION 20.1.32 SEE PART 2 - SCHEDULE 'B'

PART OF LOT 3
CONCESSION VII
TOWNSHIP OF NORTH DUMFRIES

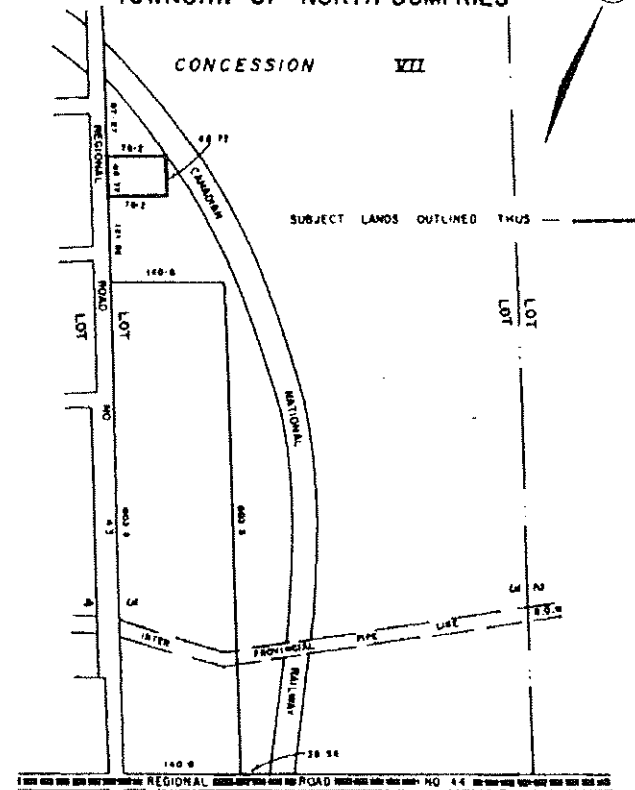

TOWNSHIP OF SOUTH DUMFRIES
THIS IS SCHEDULE 'A' TO BY-LAW 1085-88,
PASSED THIS 22nd DAY OF AUGUST, 1988.

J. MARTENS

MAYOR

H. GRIFFIN

CLERK

SECTION 20.1.33

Schedules 'A' and 'B' to By-law No. 3362-22
PT LT H CON 8 BEVERLY AS IN WS607662

PART OF LOT 25 & 26
CONCESSION VII
TOWNSHIP OF NORTH DUMFRIES

THIS IS SCHEDULE 'A' TO BY-LAW 889-83,
PASSED THIS 18th DAY OF JULY, 1983.

PART OF LOT 1 E.G.R.
CONCESSION VII
TOWNSHIP OF NORTH DUMFRIES

THIS IS SCHEDULE 'A' TO BY-LAW 889-83,
PASSED THIS 18th DAY OF JULY, 1983.

Franklin A. Lisco
OWNER

HARRY GRIFFIN
CLERK

Franklin A. Lisco
OWNER

HARRY GRIFFIN
CLERK

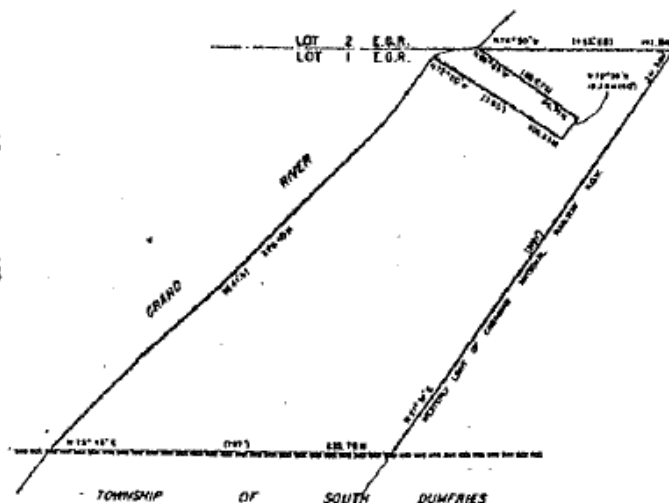
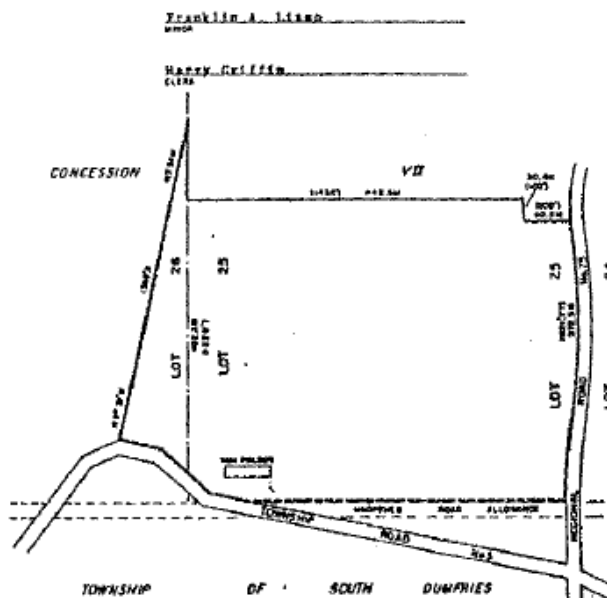
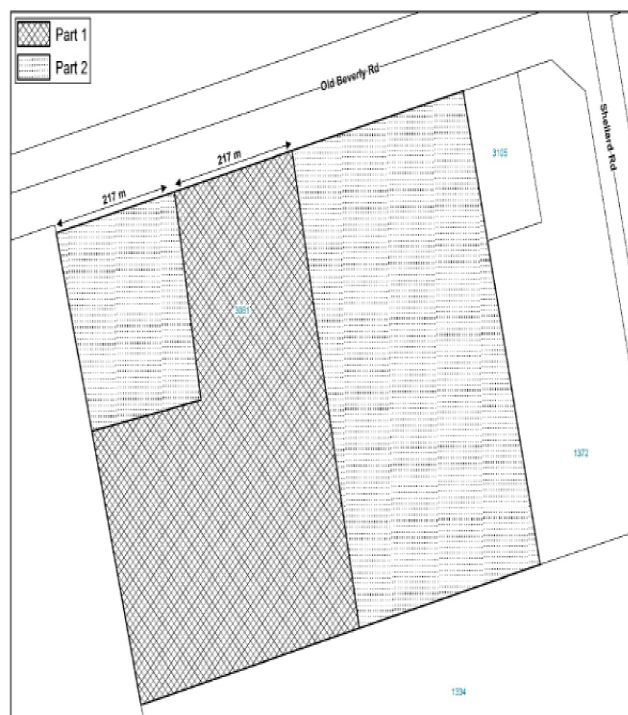

NOTE: APPROXIMATE IMPERIAL EQUIVALENTS SHOWN IN BRACKETS.

NOTE: APPROXIMATE IMPERIAL EQUIVALENTS SHOWN IN BRACKETS.

Part 1 : Change to Zone 1 - Z.1 (Agriculture) with exemption 20.1.34

Part 2 : Change to Zone 1 - Z.1 (Agriculture)

This is an excerpt of Schedule 'A' and Part 115 of Schedule 'B' forming part of By-law 3362-22 passed by Council this 7th day of November 2022.

Section 20.1.34 of Schedule 'A' and Part 115 of Schedule 'B' as hereby amended.

SEE PARTS 14 & 15 - SCHEDULE 'B'
SCALE: 1:5000

SECTION 20.1.35

SEE PART 5 - SCHEDULE 'B'
SCALE: 1:2500

SECTION 20.1.36

PART OF LOT 24
CONCESSION VIII
TOWNSHIP OF NORTH DUMFRIES

THIS IS SCHEDULE 'A' TO BY-LAW 689-83,
PASSED THIS 18th DAY OF July, 1983.

Franklin A. Llado
Mayor
Harry Griffin
Clerk

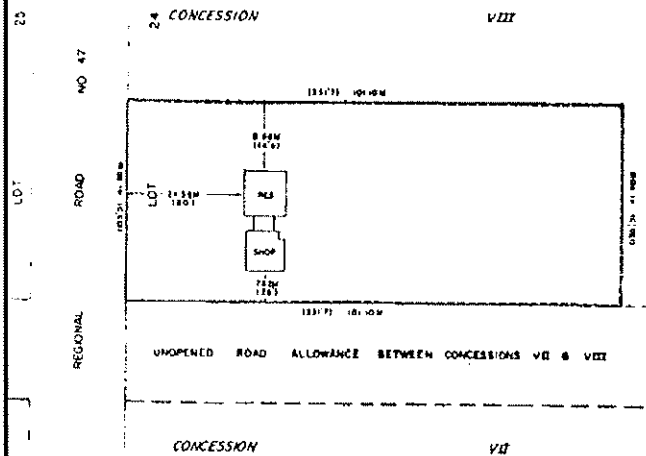

NOTE APPROXIMATE IMPERIAL EQUIVALENTS SHOWN IN BRACKETS

SEE PART 36 - SCHEDULE 'B'
SCALE 1:750

SECTION 20 1.37

PART OF LOTS 24 & 25
CONCESSION VII
TOWNSHIP OF NORTH DUMFRIES

Exemption 20.1.38
Repealed and replaced
with Exemption 20.1.206
(By-law No. 1844-00)

PART OF LOTS 24 & 25
CONCESSION VII
TOWNSHIP OF NORTH DUMFRIES

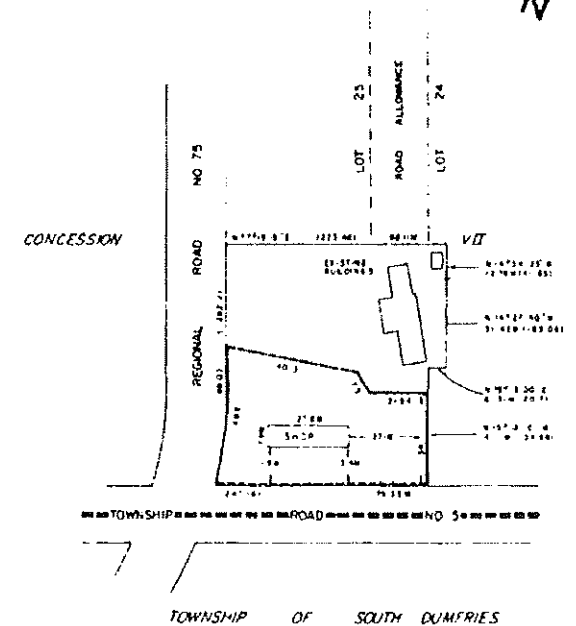

SUBJECT LANDS OUTLINE THIS
NOTE APPROXIMATE IMPERIAL EQUIVALENTS SHOWN IN BRACKETS
THIS IS SCHEDULE 'A' TO BY-LAW 947-87,
PASSED THIS 28th DAY OF JANUARY, 1987

J. VARTENS
Mayor
H. GRIFFIN
Clerk

SCALE 1:1250
SEE PART 14 - SCHEDULE 'B'

SECTION 20 1.39

PART OF LOTS 9 & 10
CONCESSION VIII
TOWNSHIP OF NORTH DUMFRIES
BEVERLY SECTION

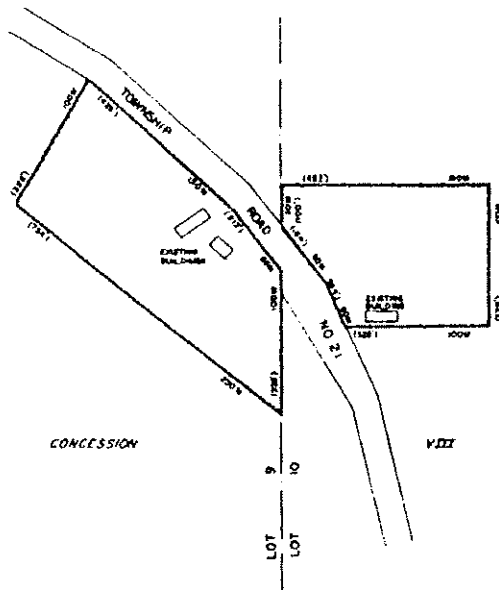

REMOVED BY BY-LAW 1070-88

NOTE APPROXIMATE IMPERIAL EQUIVALENTS SHOWN IN BRACKETS
ALL DIMENSIONS ARE APPROXIMATE

THIS IS SCHEDULE 'A' TO BY-LAW 624-83,
PASSED THIS 14th DAY OF July, 1983.

Franklin A. Lissio
Mayor
Harry Griffin
Clerk

SCALE: 1:2500
SEE PARTS 103-114 - SCHEDULE 'B'

SECTION 20.1.40

PART OF LOT 1
CONCESSION VII
TOWNSHIP OF NORTH DUMFRIES
BEVERLY SECTION

Exemption 20.1.41
Replaced with
Exemption 20.1.202

SEE PART 103 - SCHEDULE 'B'
SCALE: 1:1250

SECTION 20.1.41



PART OF LOT 30
CONCESSION XI
TOWNSHIP OF NORTH DUMFRIES

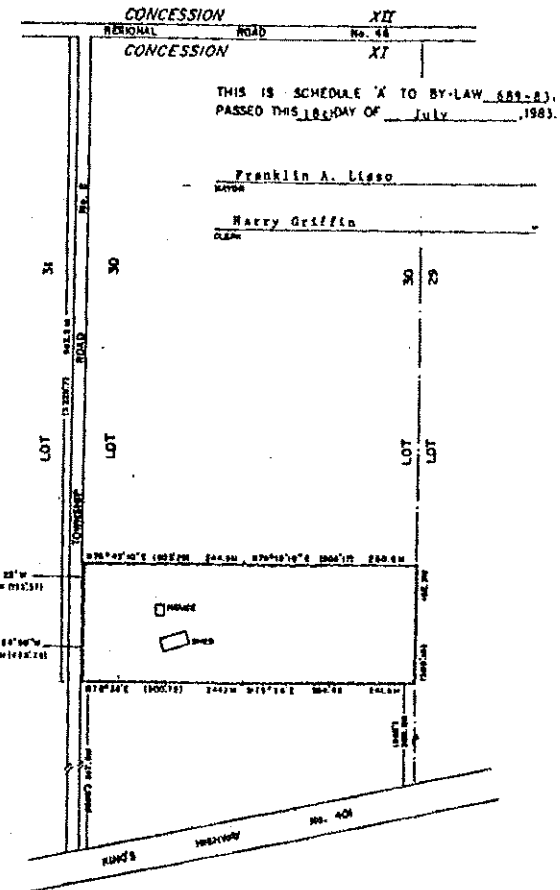

NOTE APPROXIMATE IMPERIAL EQUIVALENTS SHOWN IN BRACKETS.

SEE PART 84 - SCHEDULE 'B'
SCALE: 1:6000

SECTION 20.1.42

PART OF LOT 28
CONCESSION 8
TOWNSHIP OF NORTH DUMFRIES

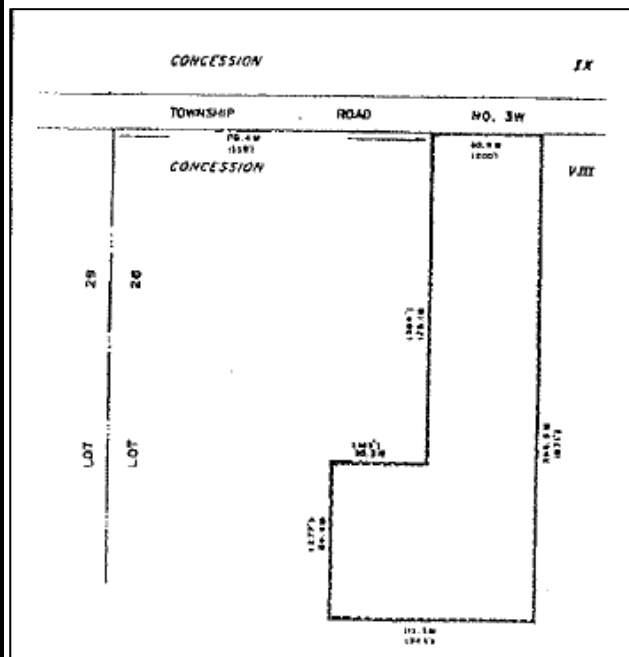

SEE PART 38 of Schedule B

Section 20.1.43

PART OF LOT 34
CONCESSION 7
TOWNSHIP OF NORTH DUMFRIES

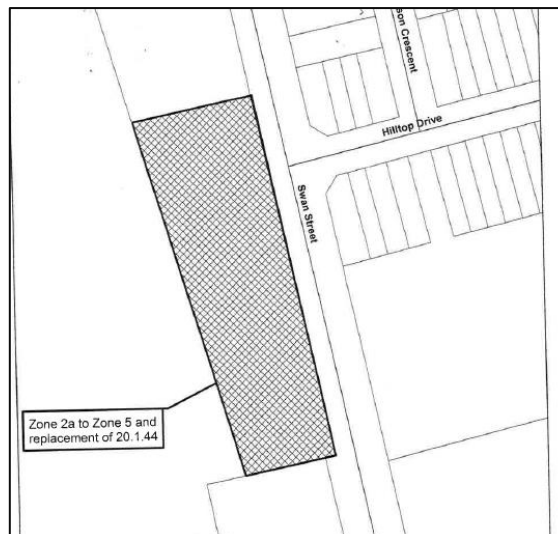

SEE PART 139 of Schedule 'B'

SECTION 20.1.44

PART OF LOT 29
CONCESSION 12
TOWNSHIP OF NORTH DUMFRIES

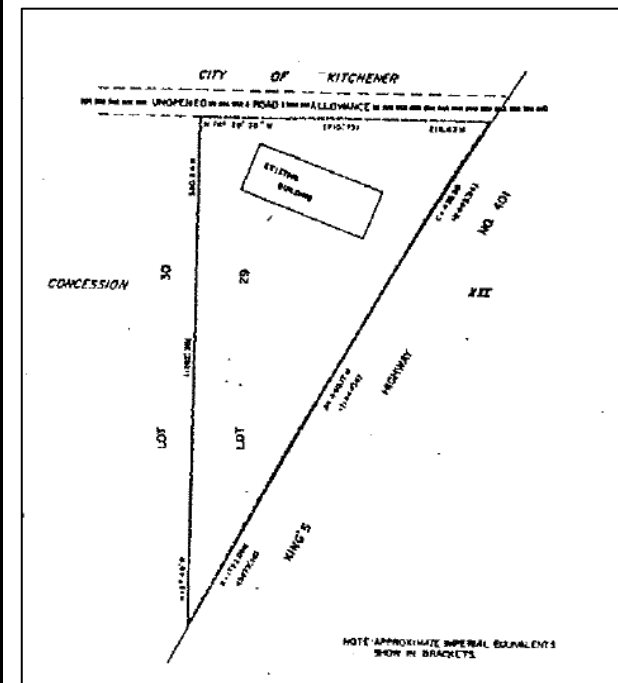

SEE PART 115 of Schedule B

Section 20.1.45

PART OF LOTS 9 & 17
REGISTERED PLAN NO. 661
AND
PART OF BIRCH STREET
TOWNSHIP OF NORTH DUMFRIES
(FORMER VILLAGE OF AYR)

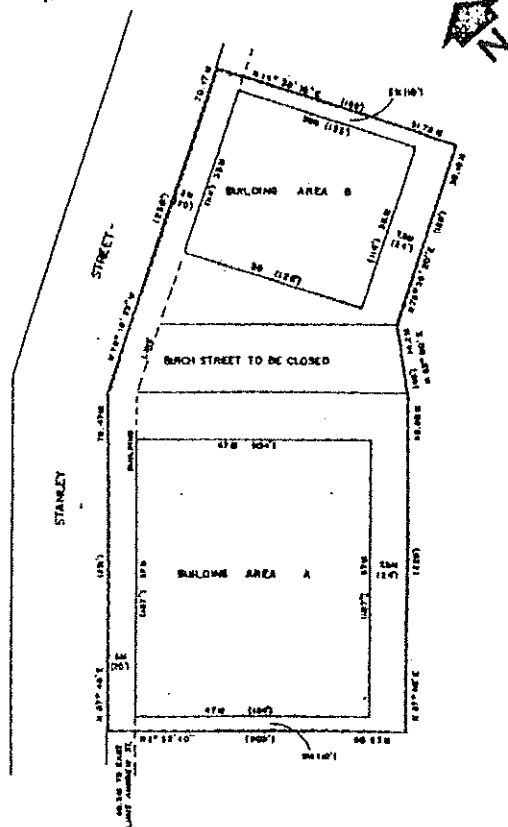

NOTE: APPROXIMATE IMPERIAL EQUIVALENTS SHOWN IN BRACKETS.

THIS IS SCHEDULE 'A' TO BY-LAW 689-83,
PASSED THIS 18th DAY OF July, 1983.

Franklin A. Lissop
DATE

Harry Griffin
CLERK

SCALE: 1:750

SEE PART B3-SCHEDULE 'B'

SECTION 20.1.46

SEE PART B2-SCHEDULE 'B'
SCALE: 1:5000

PART OF LOTS 26 & 27
CONCESSION XI
TOWNSHIP OF NORTH DUMFRIES

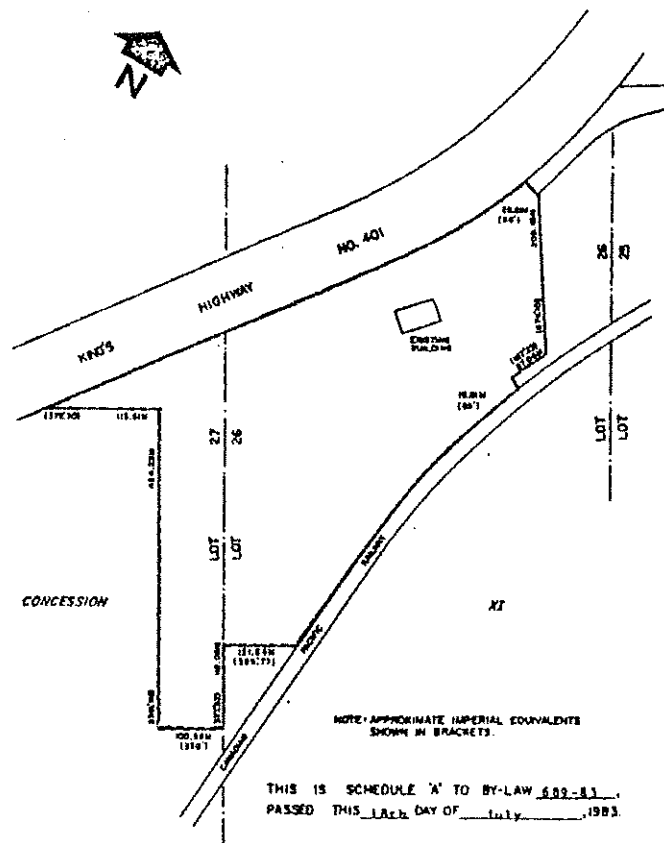

NOTE: APPROXIMATE IMPERIAL EQUIVALENTS
SHOWN IN BRACKETS.

THIS IS SCHEDULE 'A' TO BY-LAW 689-83,
PASSED THIS 18th DAY OF July, 1983.

Franklin A. Lissop
DATE

Harry Griffin
CLERK

SECTION 20.1.47

PART OF LOT 37
CONCESSION VIII
TOWNSHIP OF NORTH DUMFRIES

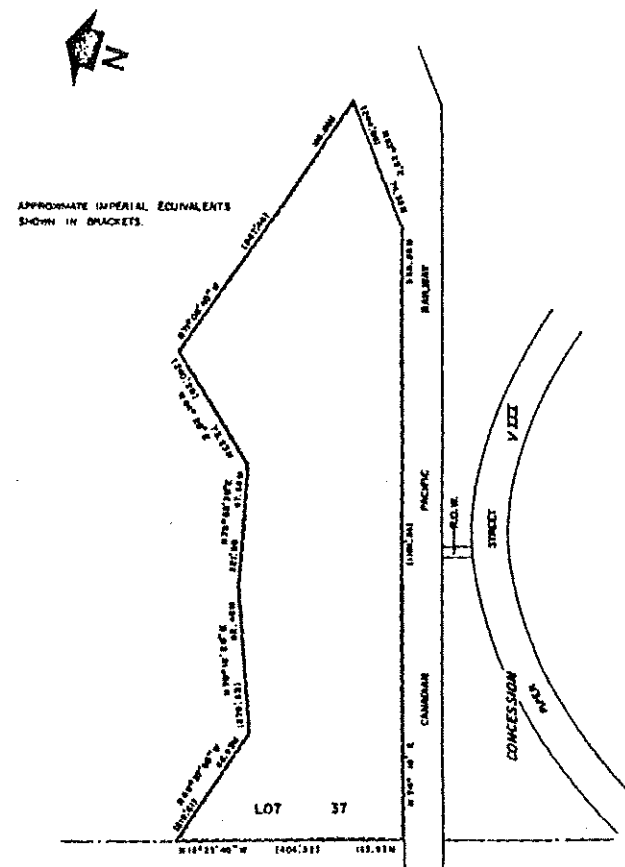

APPROXIMATE IMPERIAL EQUIVALENTS
SHOWN IN BRACKETS.

LOT 37
THIS IS SCHEDULE 'A' TO BY-LAW 689-83,
PASSED THIS 18th DAY OF July, 1983.

Franklin A. Lissop
DATE

Harry Griffin
CLERK

SCALE: 1:2000

SEE PART B3-SCHEDULE 'B'

SECTION 20.1.48

PART OF LOT 35
CONCESSION X
TOWNSHIP OF NORTH DUMFRIES

NOTE: APPROXIMATE IMPERIAL EQUIVALENTS SHOWN IN BRACKETS.

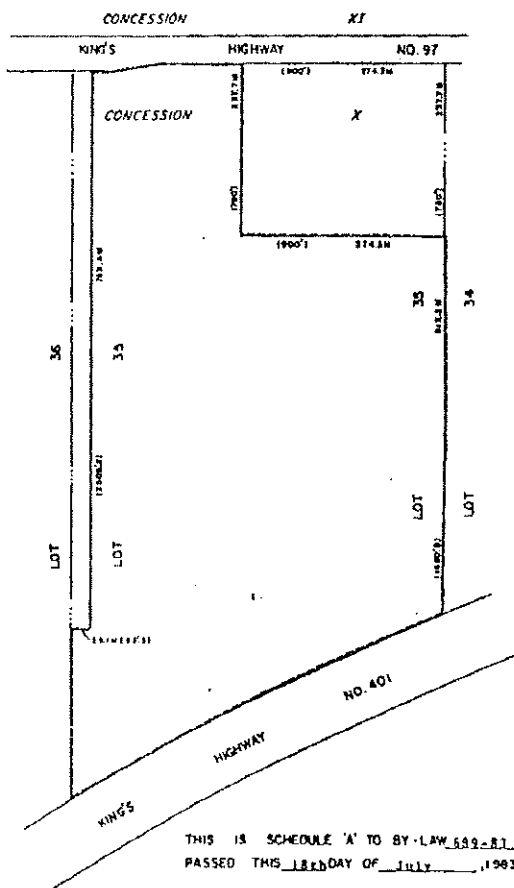

THIS IS SCHEDULE 'A' TO BY-LAW 689-83,
PASSED THIS 18th DAY OF July, 1983.

Franklin A. Lissio
Mayor
Harry Griffin
Clerk

PART 73 - SCHEDULE 'B'
SCALE 1:5000

SECTION 20.1.49

PART OF LOT H
CONCESSION VIII
TOWNSHIP OF NORTH DUMFRIES
(BEVERLY SECTION)

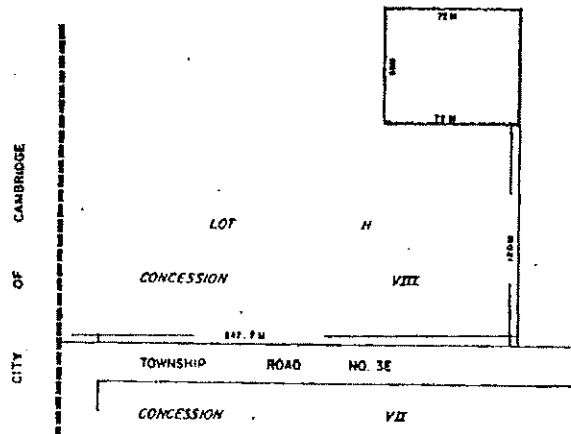

THIS IS SCHEDULE 'A' TO BY-LAW 689-83,
PASSED THIS 18th DAY OF July, 1983.

Franklin A. Lissio
Mayor
Harry Griffin
Clerk

SEE PART 109 - SCHEDULE 'B'
SCALE 1:2000

SECTION 20.1.50

PART OF LOT 5
CONCESSION X
TOWNSHIP OF NORTH DUMFRIES
(BEVERLY SECTION)

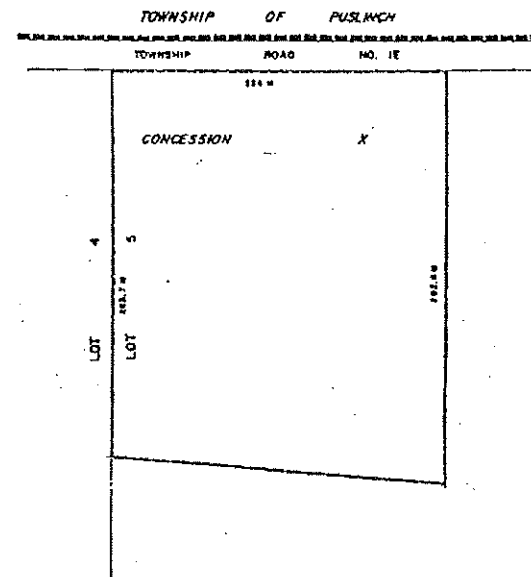

THIS IS SCHEDULE 'A' TO BY-LAW 689-83,
PASSED THIS 18th DAY OF July, 1983.

Franklin A. Lissio
Mayor
Harry Griffin
Clerk

SEE PART 135 - SCHEDULE 'B'
SCALE 1:2500

SECTION 20.1.51

PART OF LOTS 36 & 37
CONCESSION VIII
TOWNSHIP OF NORTH DUMFRIES

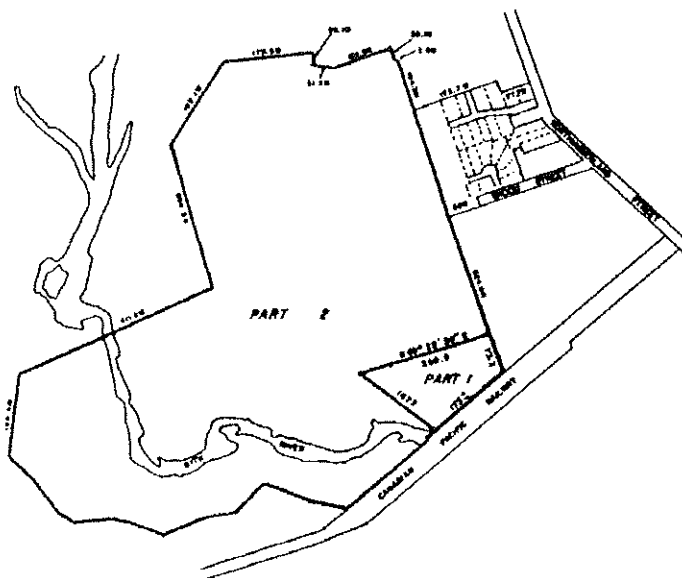

THIS IS SCHEDULE 'A' TO BY-LAW 873-86,
PASSED THIS 17TH DAY OF FEBRUARY, 1986.

J. MARTENS
WITNESSES

H. GRIFFIN
CLERK

SEE PART 139 - SCHEDULE 'B'
SCALE - 1:7200

SECTION 20.1.52

PART OF LOT 30
CONCESSION XI
TOWNSHIP OF NORTH DUMFRIES

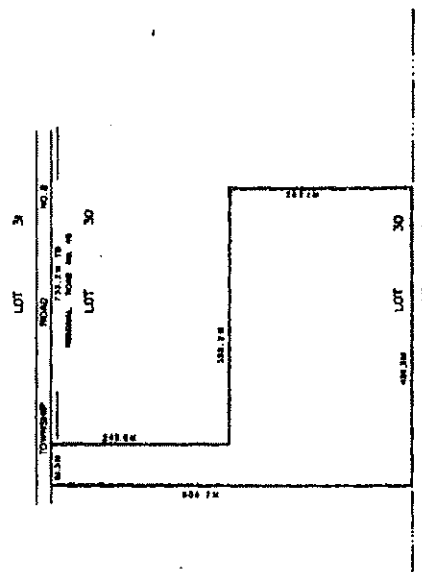

THIS IS SCHEDULE 'A' TO BY-LAW 689-83,
PASSED THIS 18th DAY OF July, 1983.

Franklin A. Linn
WITNESSES

Harry Griffin
CLERK

SEE PART 84 - SCHEDULE 'B'
SCALE - 1:5000

SECTION 20.1.53

PART OF LOTS 24 & 25
CONCESSION VIII
TOWNSHIP OF NORTH DUMFRIES

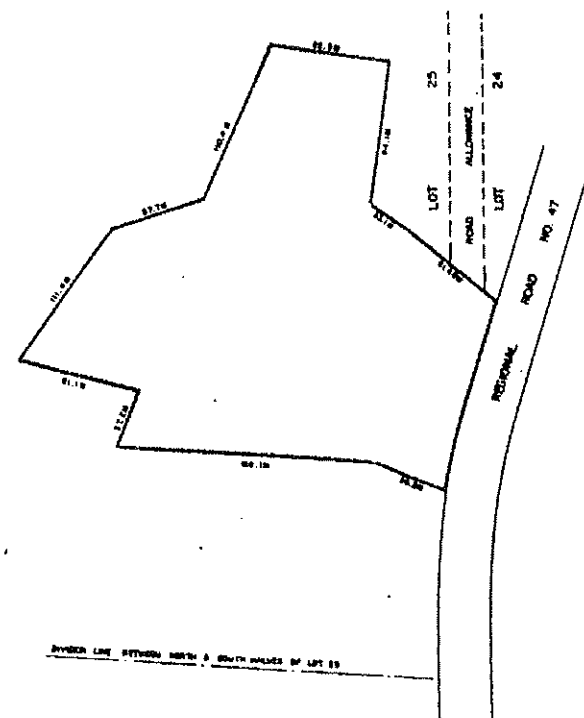

THIS IS SCHEDULE 'A' TO BY-LAW 482-83,
PASSED THIS 18th DAY OF July, 1983.

Franklin A. Linn
WITNESSES

Harry Griffin
CLERK

SEE PART 37 - SCHEDULE 'B'
SCALE - 1:4800

SECTION 20.1.54

PART OF LOT 22
CONCESSION X
TOWNSHIP OF NORTH DUMFRIES

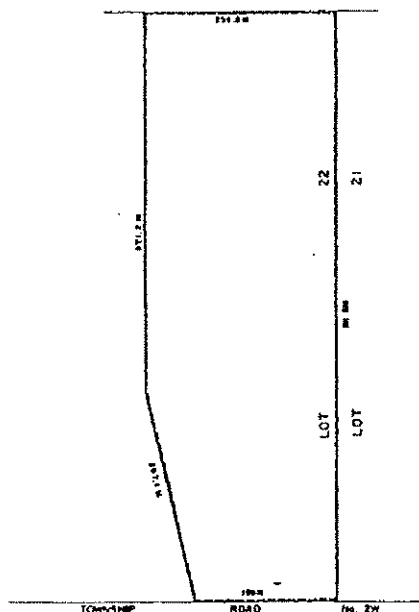

THIS IS SCHEDULE 'A' TO BY-LAW 689-83,
PASSED THIS 18th DAY OF July, 1983.

Franklin A. Lingo
MAYOR

Harry Griffin
CLERK

SEE PART 67-SCHEDULE 'B'
SCALE: 1:5000

SECTION 20.1.55

PART OF LOT G
CONCESSION VII
TOWNSHIP OF NORTH DUMFRIES
(BEVERLY SECTION)

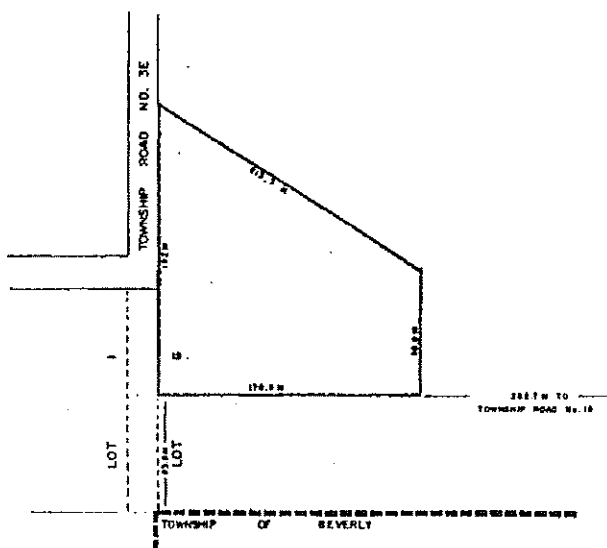

THIS IS SCHEDULE 'A' TO BY-LAW 689-83,
PASSED THIS 18th DAY OF July, 1983.

Franklin A. Lingo
MAYOR

Harry Griffin
CLERK

SEE PART 103-SCHEDULE 'B'
SCALE: 1:2500

SECTION 20.1.56

PART OF LOTS 24 & 25
CONCESSION VII
TOWNSHIP OF NORTH DUMFRIES

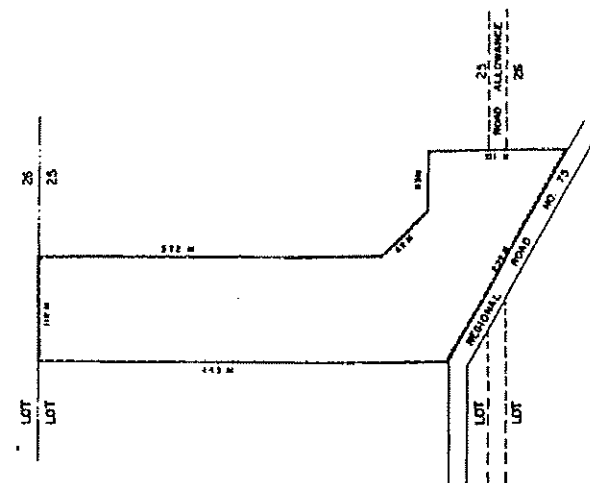

THIS IS SCHEDULE 'A' TO BY-LAW 689-83,
PASSED THIS 18th DAY OF July, 1983.

Franklin A. Lingo
MAYOR

Harry Griffin
CLERK

SEE PART 14-SCHEDULE 'B'
SCALE: 1:4000

SECTION 20.1.57

PART OF LOTS 7 & 8
CONCESSION VII
TOWNSHIP OF NORTH DUMFRIES

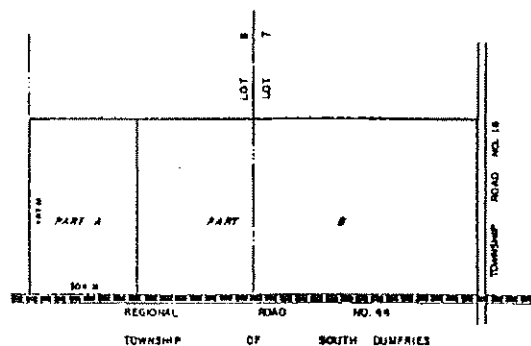

THIS IS SCHEDULE 'A' TO BY-LAW 689-83,
PASSED THIS 18th DAY OF July, 1983.

Franklin A. Lissio
Mayor

Harry Griffin
Clerk

SEE PART 4--SCHEDULE 'B'
SCALE: 1"=0,000'

SECTION 20.1.61

SEE PART 78--SCHEDULE 'B'
SCALE: 1"=2000'

SECTION 20.1.62

PART OF LOT 18
CONCESSION XI
TOWNSHIP OF NORTH DUMFRIES

Deleted
Replaced with
Exemption 20.1.201
(By-law 1803-99)

PART OF LOT 40
CONCESSION XII
TOWNSHIP OF NORTH DUMFRIES

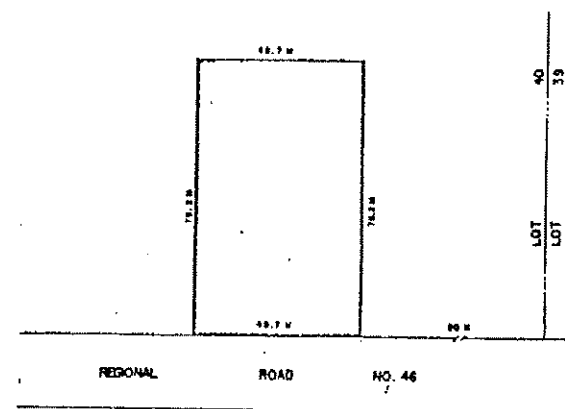

THIS IS SCHEDULE 'A' TO BY-LAW 689-83,
PASSED THE 18th DAY OF July, 1983.

Franklin A. Lissio
Mayor





Harry Griffin
Clerk

SEE PART 94--SCHEDULE 'B'
SCALE: 1"=1000'

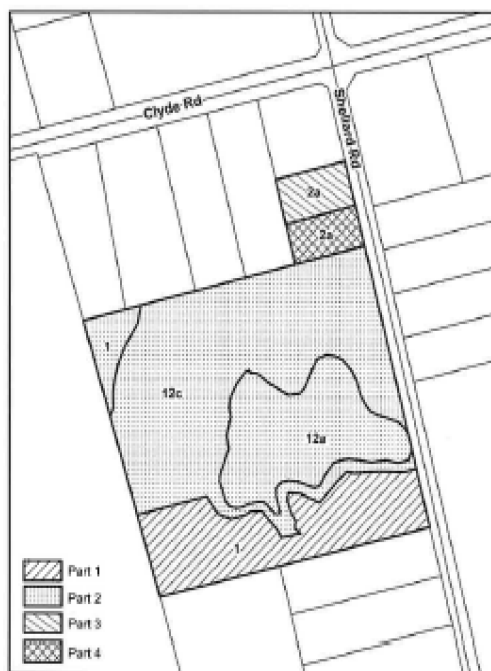
SECTION 20.1.63

Schedules 'A' and 'B' to By-law No. 3326-22
BEVERLY CON 9 PT LOT 1 AND RP 58R17578 PT 1



-  Part 1 : A minimum frontage of 65m, and a minimum area of 2.4ha
-  Part 2 : A minimum area of 8.0ha, subject to holding provision (h)
-  Part 3 : Change to Z.2A (Rural Residential)
-  Part 4 : Change to Z.2A (Rural Residential) and recognize existing accessory building

Section 20.1.64 of Schedule 'A'
and Part 127 of Schedule 'B' as
hereby amended.

PART OF LOT I
CONCESSION IX
TOWNSHIP OF NORTH DUMFRIES
(BEVERLY SECTION)

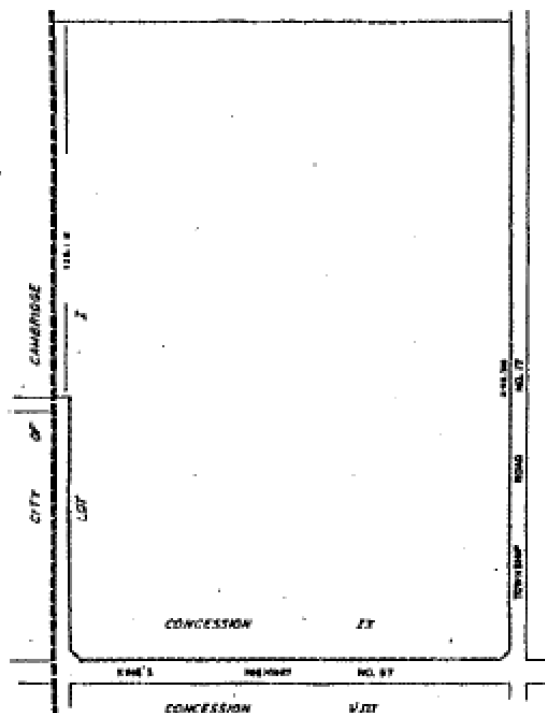

THIS IS SCHEDULE 'A' TO BY-LAW 689-83,
PASSED THIS 18th DAY OF July, 1983.

Franklin A. Linn
ALD

Nancy Griffin
ALD

SEE PART 121-SCHEDULE 'B'
SCALE - 1:5000

SECTION 20.1.65

PART OF LOT I
CONCESSION VII
TOWNSHIP OF NORTH DUMFRIES
BEVERLY SECTION

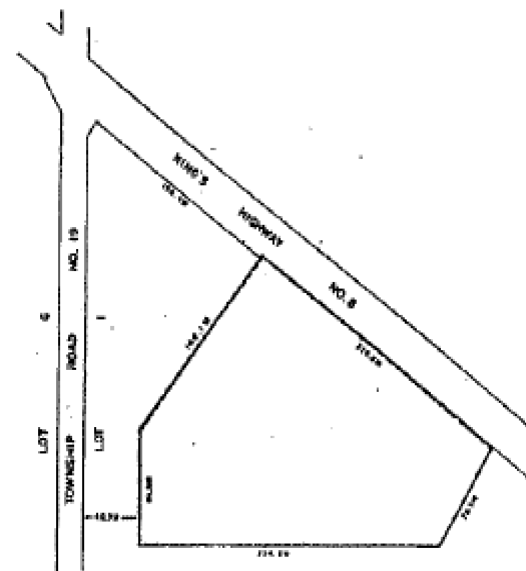

THIS IS SCHEDULE 'A' TO BY-LAW 689-83,
PASSED THIS 18th DAY OF July, 1983.

Franklin A. Linn
ALD

Nancy Griffin
ALD

SEE PART 103-SCHEDULE 'B'
SCALE - 1:2500

SECTION 20.1.66

PART OF LOT G
CONCESSION VII
TOWNSHIP OF NORTH DUMFRIES
BEVERLY SECTION

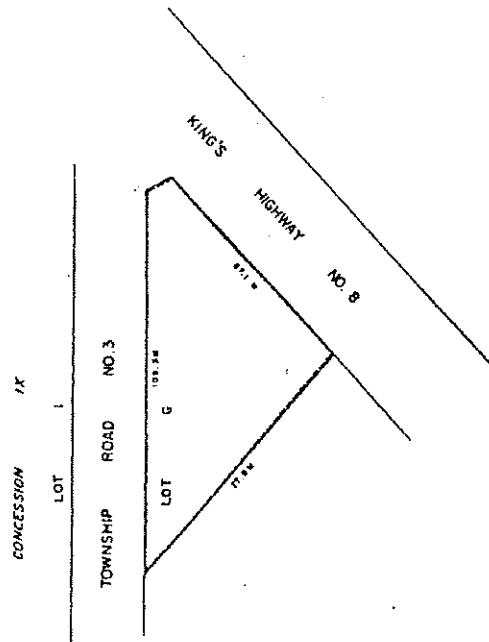

THIS IS SCHEDULE 'A' TO BY-LAW 689-83,
PASSED THIS 18th DAY OF July, 1983.

Franklin A. Liang
MAYOR

Harry Griffin
CLERK

PART 103 - SCHEDULE 'B'
SCALE 1:1000

SECTION 20.1.67

SEE PART 4 - SCHEDULE 9
SCALE 1:7500

PART OF LOTS 7 & 8
CONCESSION VII
TOWNSHIP OF NORTH DUMFRIES

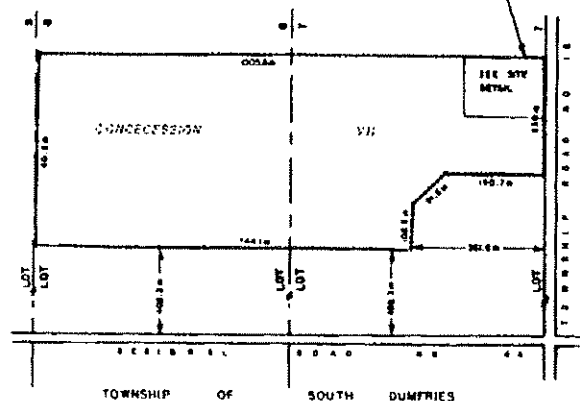
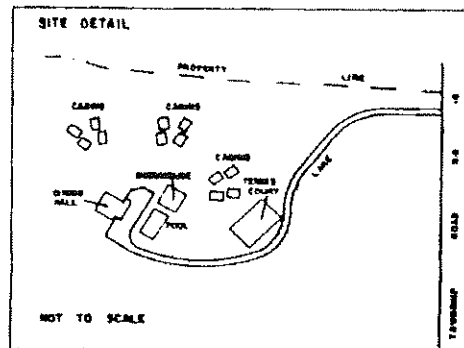

THIS IS SCHEDULE A TO BY-LAW 1051-84,
PASSED THIS 22nd DAY OF FEBRUARY, 1988.

WATERS

McDUGGON

SECTION 20.1.68

PART OF LOT 3 W.G.R.
CONCESSION VIII
TOWNSHIP OF NORTH DUMFRIES

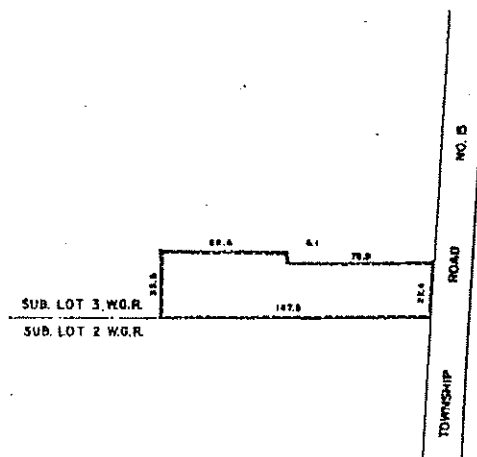

SUB LOT 3 W.G.R.
SUB LOT 2 W.G.R.

THIS IS SCHEDULE 'A' TO BY-LAW 689-83,
PASSED THIS 18th DAY OF July, 1983.

Franklin A. Liang
MAYOR

Harry Griffin
CLERK

SEE PART 31 - SCHEDULE 'B'
SCALE 1:2000

SECTION 20.1.69

PART OF LOT 3 W.G.R.
CONCESSION VII
TOWNSHIP OF NORTH DUMFRIES

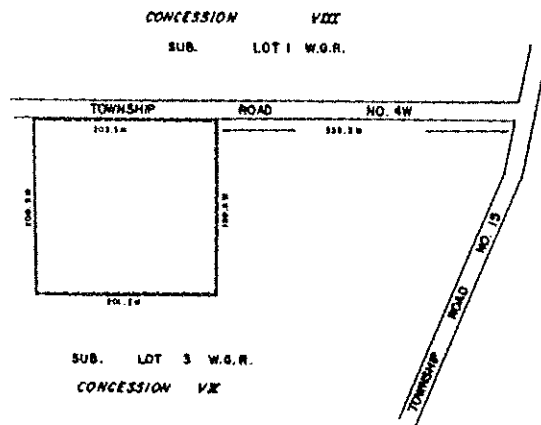

THIS IS SCHEDULE 'A' TO BY-LAW 889-83,
PASSED THIS 18th DAY OF July, 1983.

Franklin A. Liang

Harry Griffin

SEE PART 9 - SCHEDULE 'B'
SCALE: 1:4000

SECTION 20.1.70 SEE PART 109 - SCHEDULE 'B'
SCALE: 1:2000

PART OF LOT H
CONCESSION VIII
TOWNSHIP OF NORTH DUMFRIES
BEVERLY SECTION

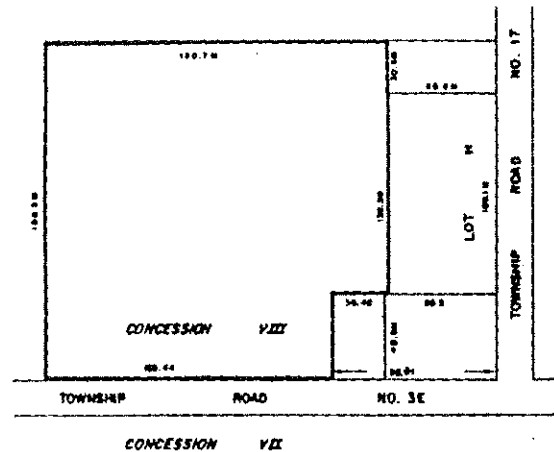

THIS IS SCHEDULE 'A' TO BY-LAW 920-86,
PASSED THIS 15th DAY OF SEPTEMBER, 1986.

J. MARTENS

H. GRIFFIN

SECTION 20.1.71 SEE PART 10 - SCHEDULE 'B'
SCALE: 1:8000

PART OF LOT 16
CONCESSION VII
TOWNSHIP OF NORTH DUMFRIES

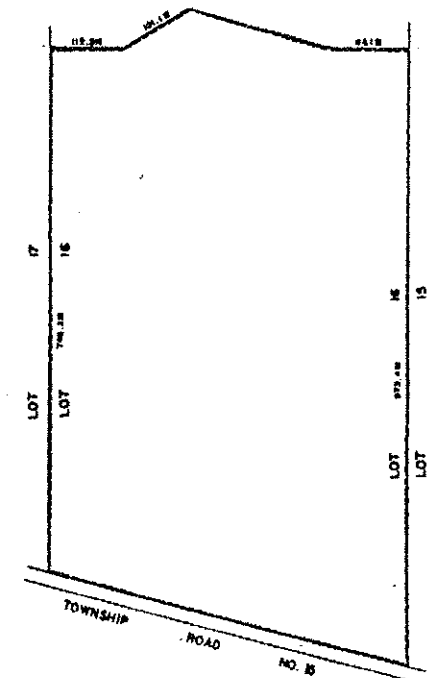

THIS IS SCHEDULE 'A' TO BY-LAW 889-83,
PASSED THIS 18th DAY OF July, 1983.

Franklin A. Liang

Harry Griffin

SECTION 20.1.72

PART OF LOT 18
CONCESSION XI
TOWNSHIP OF NORTH DUMFRIES

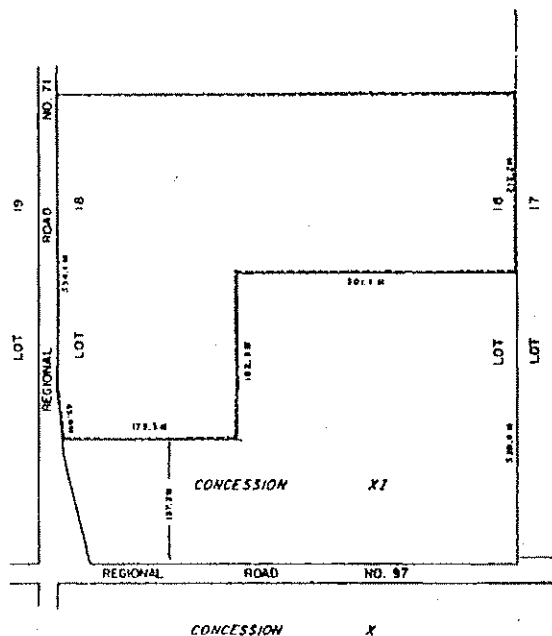

THIS IS SCHEDULE 'A' TO BY-LAW 689-83,
PASSED THIS 18th DAY OF July, 1983.

Franklin A. Lisso
MAYOR

Harry Griffin
CLERK

PART OF LOT 19
CONCESSION XI
TOWNSHIP OF NORTH DUMFRIES

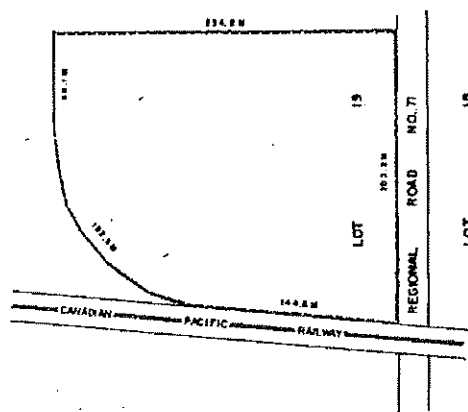

THIS IS SCHEDULE 'A' TO BY-LAW 689-83,
PASSED THIS 18th DAY OF July, 1983.

Franklin A. Lisso
MAYOR

Harry Griffin
CLERK

PART OF LOT 24 & 25
CONCESSION XII
TOWNSHIP OF NORTH DUMFRIES

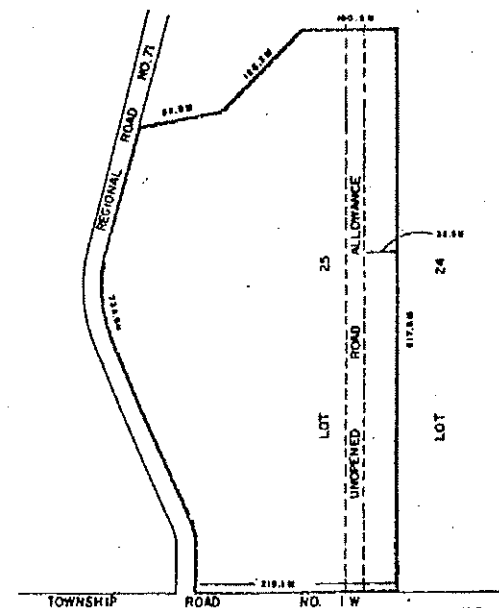

THIS IS SCHEDULE 'A' TO BY-LAW 689-83,
PASSED THIS 18th DAY OF July, 1983.

Franklin A. Lisso
MAYOR

Harry Griffin
CLERK

PART OF LOTS 14 & 15
CONCESSION X
TOWNSHIP OF NORTH DUMFRIES

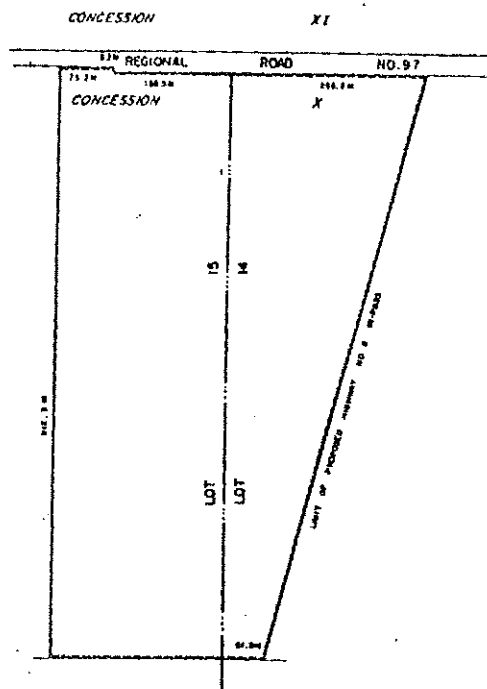

THIS IS SCHEDULE 'A' TO BY-LAW 689-82,
PASSED THIS 18th DAY OF July, 1983.

Franklin A. Liang
Mayor

Harry Griffin
Clerk

PART OF LOT 27
CONCESSION VII
TOWNSHIP OF NORTH DUMFRIES

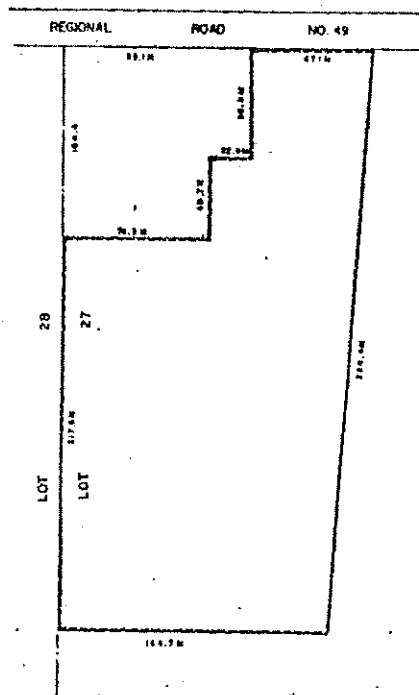

THIS IS SCHEDULE 'A' TO BY-LAW 689-83,
PASSED THIS 18th DAY OF July, 1983.

Franklin A. Liang
Mayor

Harry Griffin
Clerk

PART OF LOT 37
CONCESSION IX
TOWNSHIP OF NORTH DUMFRIES

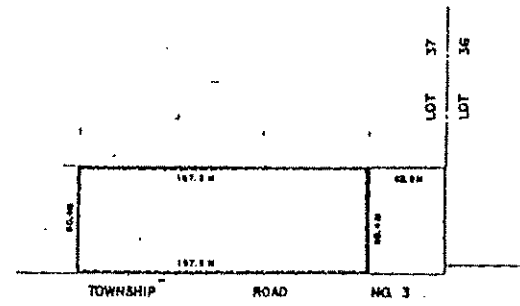

THIS IS SCHEDULE 'A' TO BY-LAW 689-83,
PASSED THIS 18th DAY OF July, 1983.

Franklin A. Liang
Mayor

Harry Griffin
Clerk

PART OF LOT 3
CONCESSION VIII
TOWNSHIP OF NORTH DUMFRIES

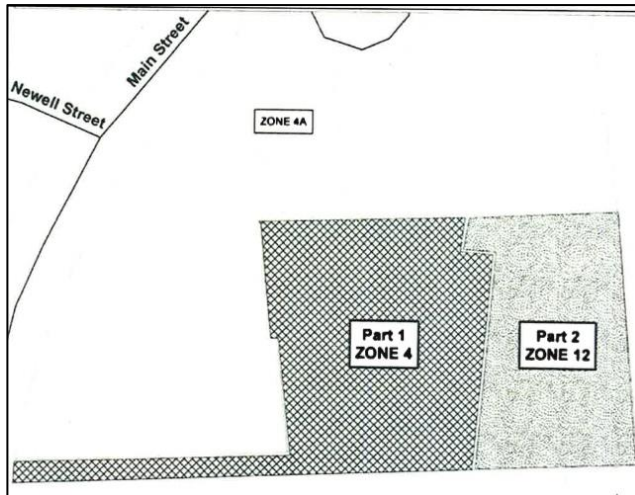

SEE PART 139 of Schedule B

Section 20.1.79

PART OF LOT 15 & LOT I W.G.R
CONCESSION viii
TOWNSHIP OF NORTH DUMFRIES

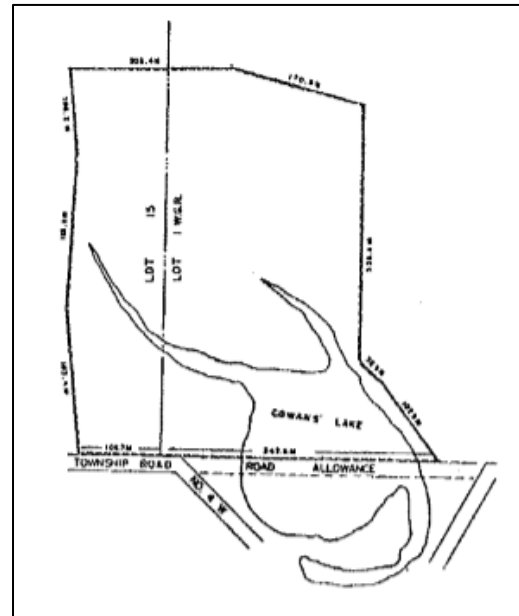

SEE PART 29 of Schedule 'B'

SECTION 20.1.80

LOT 24
REGISTERED PLAN NO. 902
TOWNSHIP OF NORTH DUMFRIES

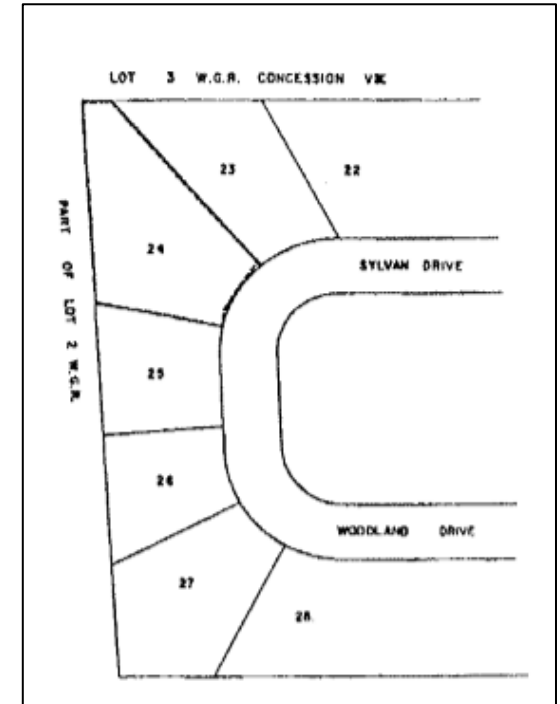

SEE PART 30 of Schedule B

Section 20.1.81

PART OF LOT 37
CONCESSION XII
TOWNSHIP OF NORTH DUMFRIES

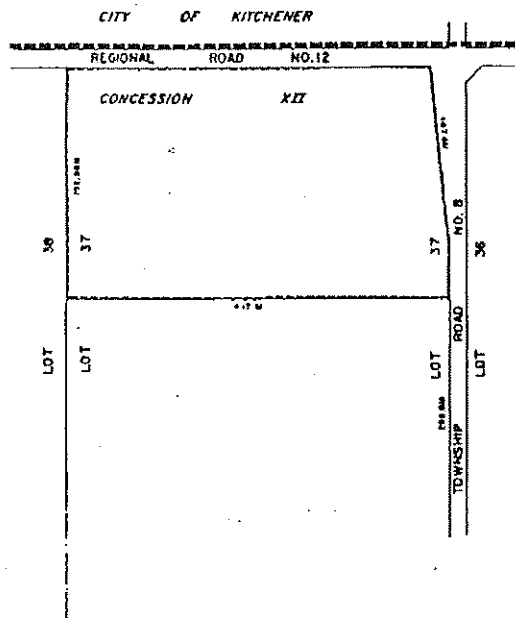

THIS IS SCHEDULE 'A' TO BY-LAW 689-83,
PASSED THIS 18th DAY OF July, 1983.

Franklin A. Lingo
WITNESSES

Harry Griffin
CLERK

PART OF LOT 31
CONCESSION X
TOWNSHIP OF NORTH DUMFRIES

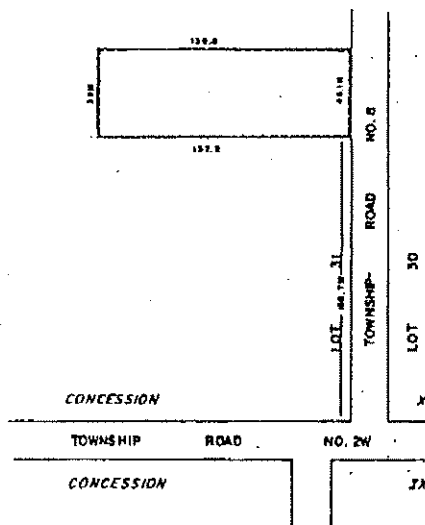

THIS IS SCHEDULE 'A' TO BY-LAW 689-83,
PASSED THIS 18th DAY OF July, 1983.

Franklin A. Lingo
WITNESSES

Harry Griffin
CLERK

PART OF LOT 5
CONCESSION X
TOWNSHIP OF NORTH DUMFRIES
(BEVERLY SECTION)

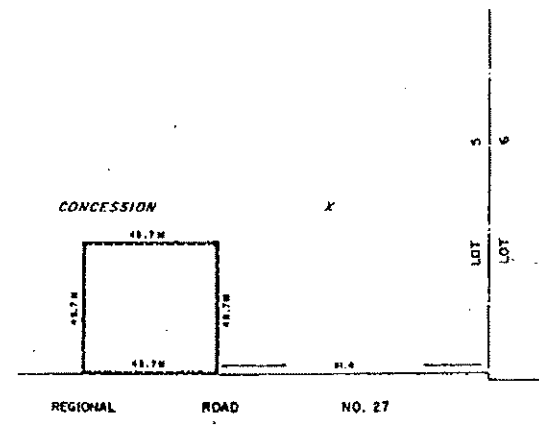

THIS IS SCHEDULE 'A' TO BY-LAW 689-83,
PASSED THIS 18th DAY OF July, 1983.

Franklin A. Lingo
WITNESSES

Harry Griffin
CLERK

PART OF LOT H
CONCESSION VIII
TOWNSHIP OF NORTH DUMFRIES

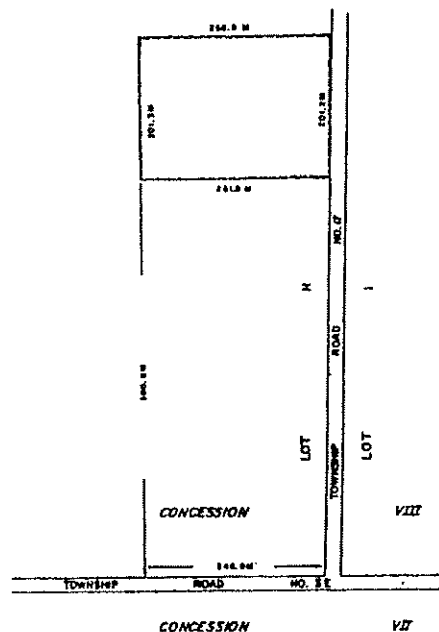

THIS IS SCHEDULE 'A' TO BY-LAW 689-83,
PASSED THIS 18th DAY OF July, 1983.

Franklin A. Lingo
Clerk

Harry Griffin
Clerk

SEE PART 109 - SCHEDULE 'B'
SCALE - 1:5000

SECTION 20.1.88

PART OF LOT 28
CONCESSION XI
TOWNSHIP OF NORTH DUMFRIES

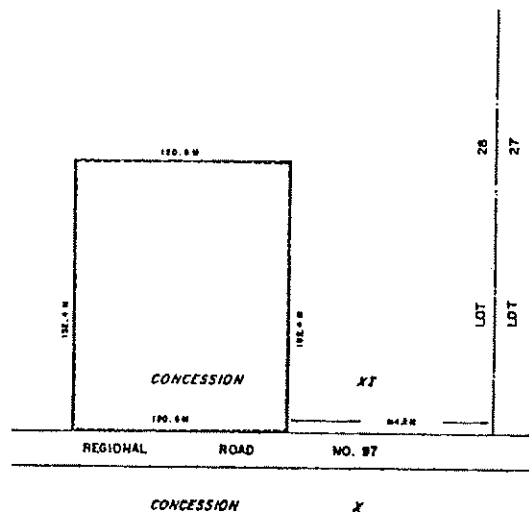

THIS IS SCHEDULE 'A' TO BY-LAW 689-83,
PASSED THIS 18th DAY OF July, 1983.

Franklin A. Lingo
Clerk

Harry Griffin
Clerk

SEE PART 83 - SCHEDULE 'B'
SCALE - 1:2000

SECTION 20.1.89

PART OF LOT 1
CONCESSION X
TOWNSHIP OF NORTH DUMFRIES
(BEVERLY SECTION)



DELETED AND
REPLACED WITH
EXEMPTION 20.1.211

SEE PART 133 - SCHEDULE 'B'
SCALE - 1:4000

SECTION 20.1.90

PART OF LOT 27
CONCESSION VII
TOWNSHIP OF NORTH DUMFRIES

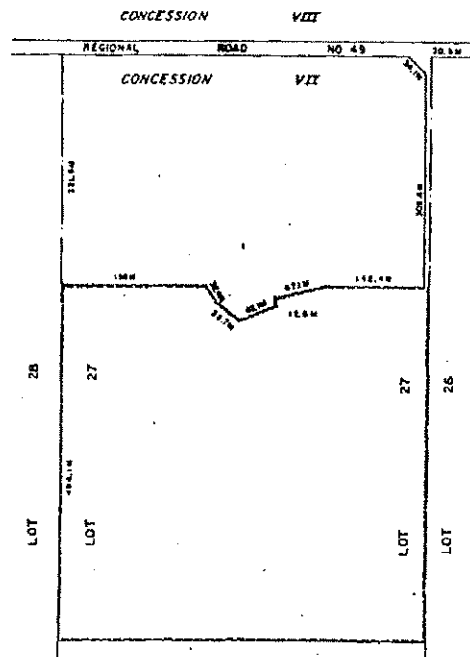

THIS IS SCHEDULE 'A' TO BY-LAW 680-83,
PASSED THIS 18th DAY OF July, 1983.

MAYOR

CLERK

PART OF LOT 28
CONCESSION XI
TOWNSHIP OF NORTH DUMFRIES

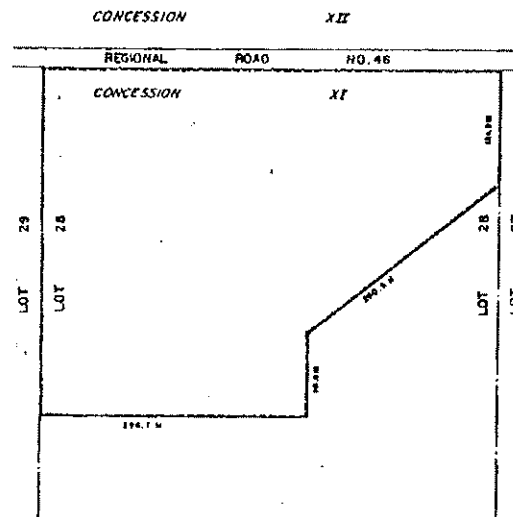

THIS IS SCHEDULE 'A' TO BY-LAW 689-83,
PASSED THIS 18th DAY OF July, 1983.

MAYOR

CLERK

PART OF LOT 1
CONCESSION VIII
TOWNSHIP OF NORTH DUMFRIES
(BEVERLY SECTION)

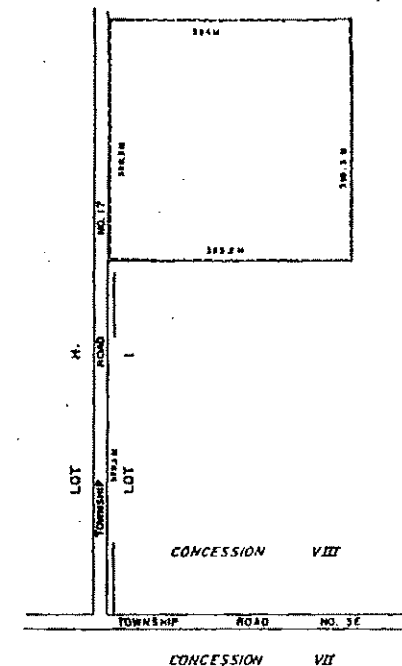

THIS IS SCHEDULE 'A' TO BY-LAW 689-83,
PASSED THIS 18th DAY OF July, 1983.

MAYOR

CLERK

PART OF LOT 19
CONCESSION VII
TOWNSHIP OF NORTH DUMFRIES

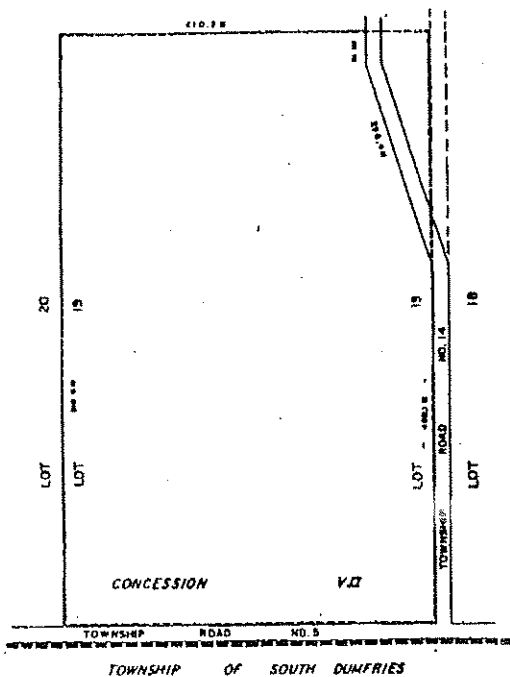

THIS IS SCHEDULE 'A' TO BY-LAW 763-84,
PASSED THIS 20th DAY OF August, 1984.

Franklin A. Liso
Mayor

Harry Griffin
Clerk

PART II - SCHEDULE 'B'
LE-1-5000

SECTION 20.1.94

LOT 24
REGISTERED PLAN NO. III
TOWNSHIP OF NORTH DUMFRIES
(FORMER VILLAGE OF ROSEVILLE)

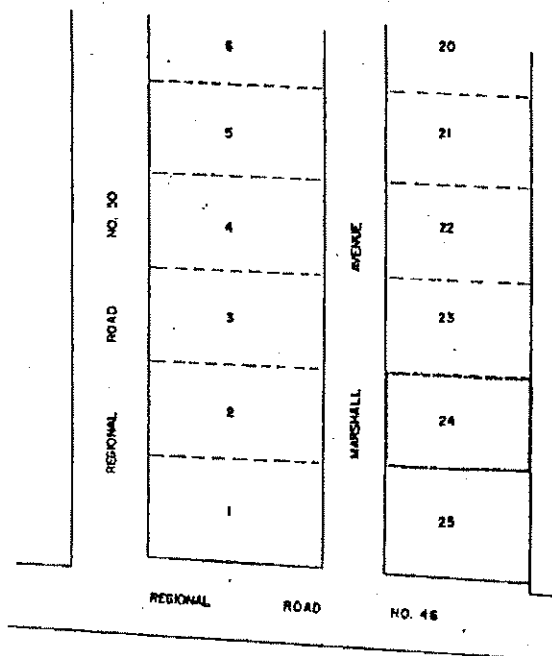

THIS IS SCHEDULE 'A' TO BY-LAW 689-83,
PASSED THIS 18th DAY OF July, 1983.

Franklin A. Liso
Mayor

Harry Griffin
Clerk

SEE PART 97-SCHEDULE 'B'
SCALE-1:1200

SECTION 20.1.95

PART OF LOT 17
CONCESSION VII
TOWNSHIP OF NORTH DUMFRIES

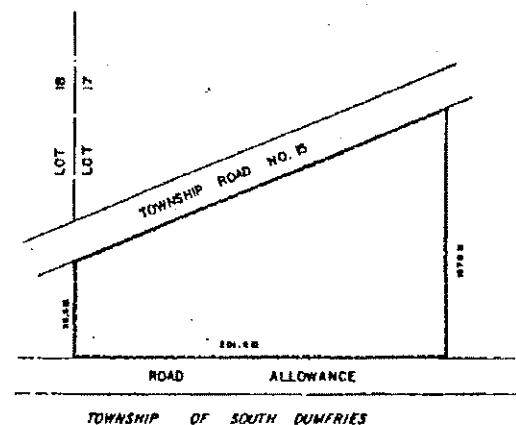

THIS IS SCHEDULE 'A' TO BY-LAW 689-83,
PASSED THIS 18th DAY OF July, 1983.

Franklin A. Liso
Mayor

Harry Griffin
Clerk

SEE PART 10-SCHEDULE 'B'
SCALE-1:2000

SECTION 20.1.96

LOT 12
REGISTERED PLAN NO.
TOWNSHIP OF NORTH DUMFRIES
(FORMER VILLAGE OF AYR)



LOTS 1, 2, 3 & 4
REGISTERED PLAN NO. 661
TOWNSHIP OF NORTH DUMFRIES
(FORMER VILLAGE OF AYR)



LOT 2
REGISTERED PLAN NO. 1280
TOWNSHIP OF NORTH DUMFRIES
(FORMER VILLAGE OF AYR)

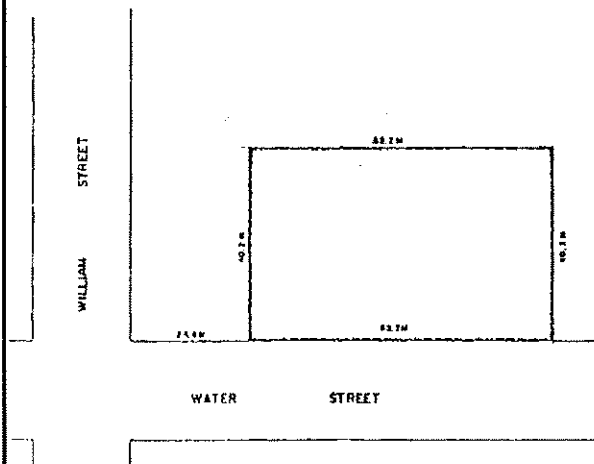

Exemption 20.1.98 Deleted

Replaced with
Exemption 20.1.172

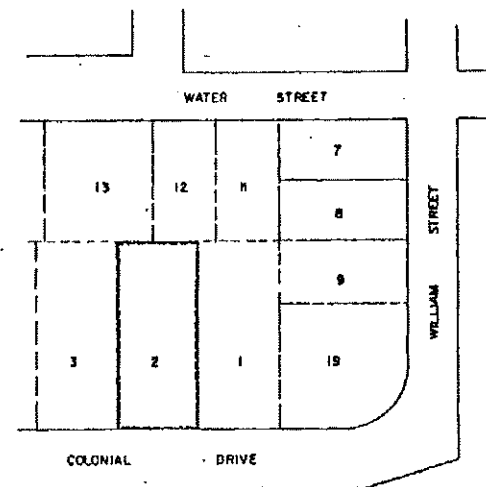

THIS IS SCHEDULE 'A' TO BY-LAW 689-83,
PASSED THIS 18th DAY OF July, 1983.

Franklin A. Iason
Clerk

Harry Griffin
Clerk

THIS IS SCHEDULE 'A' TO BY-LAW 689-83,
PASSED THIS 18th DAY OF July, 1983.

Franklin A. Iason
Clerk

Harry Griffin
Clerk

PART OF LOT 34
CONCESSION VIII
TOWNSHIP OF NORTH DUMFRIES
(FORMER VILLAGE OF AYR)

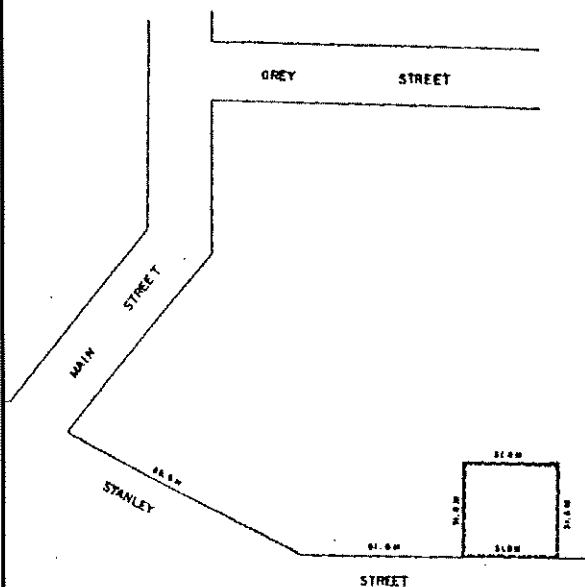

THIS IS SCHEDULE 'A' TO BY-LAW 689-83,
PASSED THIS 18th DAY OF July, 1983.

Franklin A. Liago

WATON

Harry Griffin

CLERA

PART OF LOT 34
CONCESSION VIII
TOWNSHIP OF NORTH DUMFRIES
(FORMER VILLAGE OF AYR)

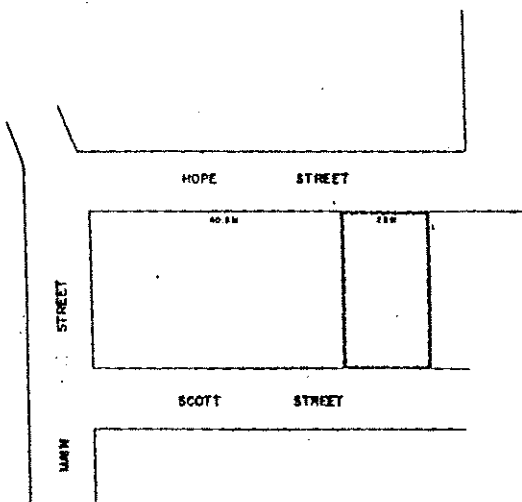

THIS IS SCHEDULE 'A' TO BY-LAW 689-83,
PASSED THIS 18th DAY OF July, 1983.

Franklin A. Liago

WATON

Harry Griffin

CLERA

PART OF LOT 44
CONCESSION XII
TOWNSHIP OF NORTH DUMFRIES

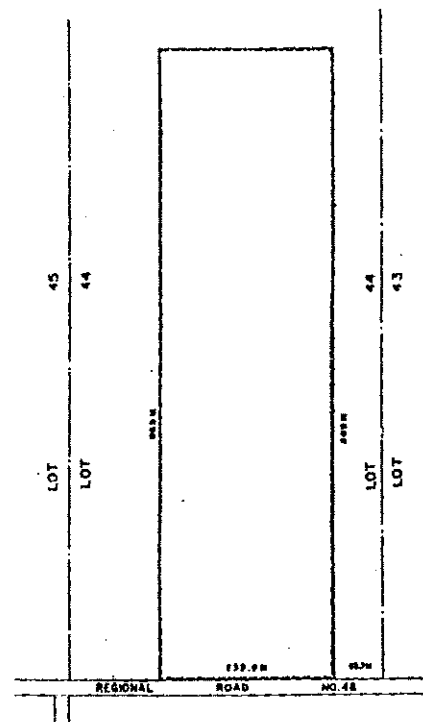

THIS IS SCHEDULE 'A' TO BY-LAW 689-83,
PASSED THIS 18th DAY OF July, 1983.

Franklin A. Liago

WATON

Harry Griffin

CLERA

PART OF LOT 27
CONCESSION XI
TOWNSHIP OF NORTH DUMFRIES



PART OF LOT 20
CONCESSION IX
TOWNSHIP OF NORTH DUMFRIES



PART OF LOT 37
CONCESSION XII
TOWNSHIP OF NORTH DUMFRIES

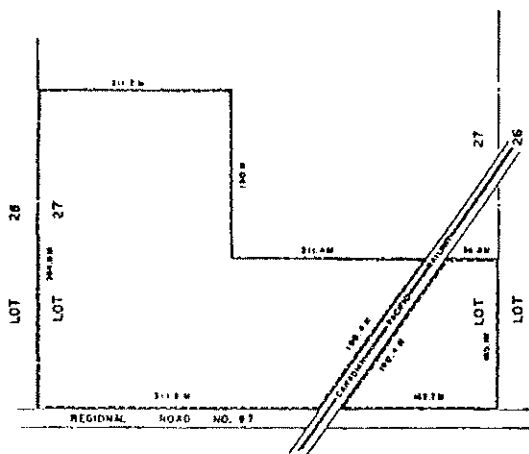

THIS IS SCHEDULE 'A' TO BY-LAW 682-83,
PASSED THIS 18th DAY OF July, 1983.

Franklin A. Liss
MAYOR

Harry Griffin
CLERK

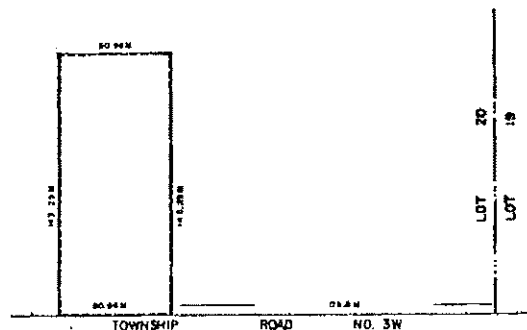

THIS IS SCHEDULE 'A' TO BY-LAW 693-83,
PASSED THIS 18th DAY OF July, 1983.

Franklin A. Liss
MAYOR

Harry Griffin
CLERK

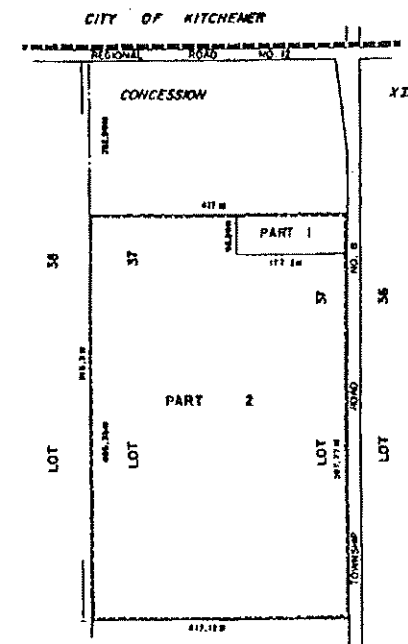

THIS IS SCHEDULE 'A' TO BY-LAW 689-83,
PASSED THIS 18th DAY OF July, 1983.

Franklin A. Liss
MAYOR

Harry Griffin
CLERK

PART OF LOT 9
CONCESSION X
TOWNSHIP OF NORTH DUMFRIES
(BEVERLY SECTION)



PART OF LOT 3
REGISTERED PLAN NO. 680
TOWNSHIP OF NORTH DUMFRIES
(FORMER VILLAGE OF AYR)



PART OF LOTS 3 & 4
CONCESSION X
TOWNSHIP OF NORTH DUMFRIES
(BEVERLY SECTION)

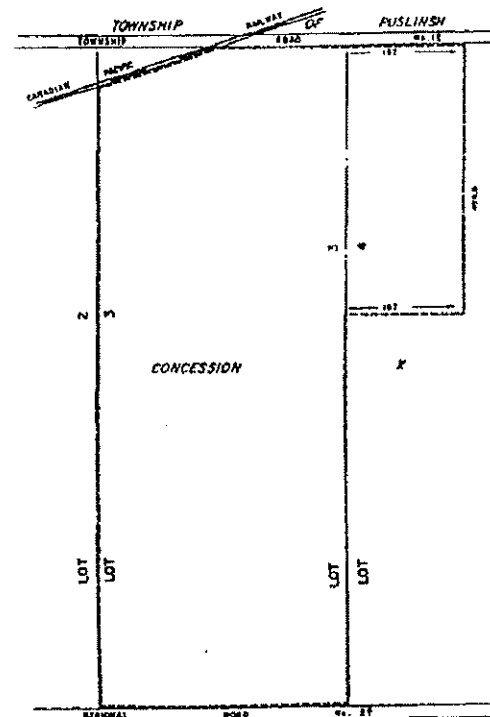
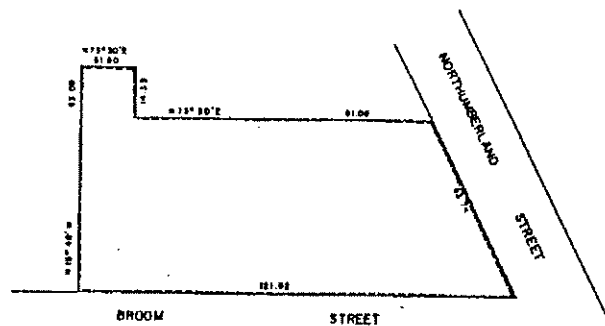
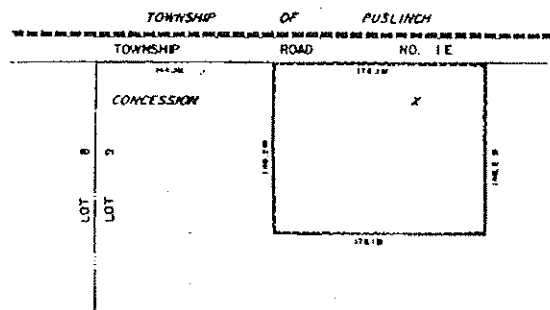

THIS IS SCHEDULE 'A' TO BY-LAW 682-83,
PASSED THIS 18th DAY OF July, 1983.

Franklin A. Lisso
MAYOR

Harry Griffin
CLERK

THIS IS SCHEDULE 'A' TO BY-LAW 763-84,
PASSED THIS 20th DAY OF August, 1984.

Franklin A. Lisso
MAYOR

Harry Griffin
CLERK

THIS IS SCHEDULE 'A' TO BY-LAW 763-84,
PASSED THIS 20th DAY OF August, 1984.

Franklin A. Lisso
MAYOR

Harry Griffin
CLERK

SEE PART 137-SCHEDULE 'B'
SCALE 1:3000

SECTION 20.1.106

SCALE 1:1000
SEE PART 139-SCHEDULE 'B'

SECTION 20.1.107

SCALE 1:16000
SEE PARTS 134 & 135-SCHEDULE 'B'

SECTION 20.1.108

PART OF LOT 27 & 28
CONCESSION 12
TOWNSHIP OF NORTH DUMFRIES

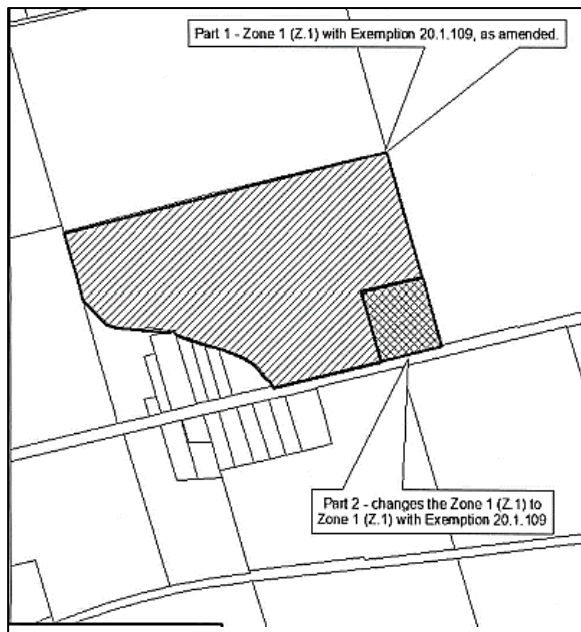

SEE PART 92 of Schedule B

Section 20.1.109

Schedules 'A' and 'B' to By-law No. 3363-22

PT LT 19 CON 11 NORTH DUMFRIES AS IN WS530649 EXCEPT PTS 1-3 67R2167 &
PTS 1 & 2 67R704; NORTH DUMFRIES



This is an excerpt of Schedule 'A' and
Part 78 of Schedule 'B' forming part
of By-law 3363-22 passed by Council
this 7th day of November 2022.

Section 20.1.10 of Schedule 'A'
and Part 78 of Schedule 'B' as
hereby amended.

SEE PART 47 of Schedule B

Section 20.1.111

PART OF LOT 1. E.G.R
CONCESSION 9
TOWNSHIP OF NORTH DUMFRIES

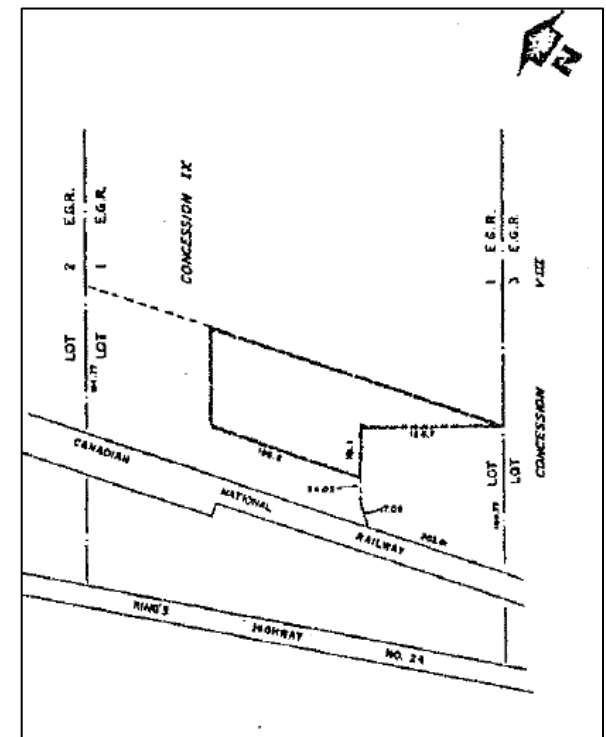

SEE PART 47 of Schedule B

Section 20.1.111



PART OF SUB. LOT 2, E.G.R.
CONCESSION IX
TOWNSHIP OF NORTH DUMFRIES

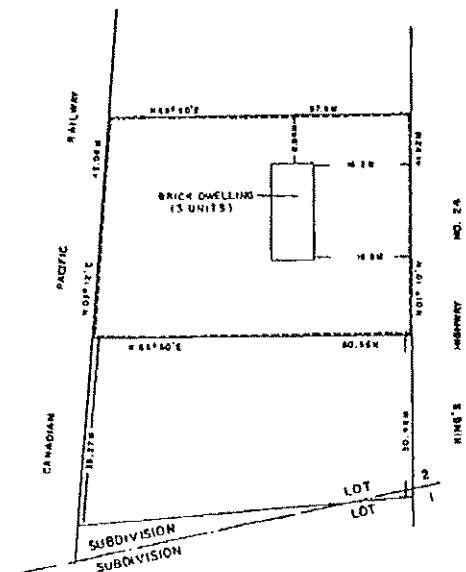

THIS IS SCHEDULE 'A' TO BY-LAW 763-84,
PASSED THIS 20th DAY OF August, 1984.

Franklin A. Lisso
MAYOR

Harry Griffin
CLERK

SEE PART 46-SCHEDULE 'B'
SCALE 1:720

SECTION 20.1.115 SEE PART 47-SCHEDULE 'B'
SCALE 1:600



PART OF SUBDIVISION LOT 1, E.G.R.
CONCESSION IX
TOWNSHIP OF NORTH DUMFRIES

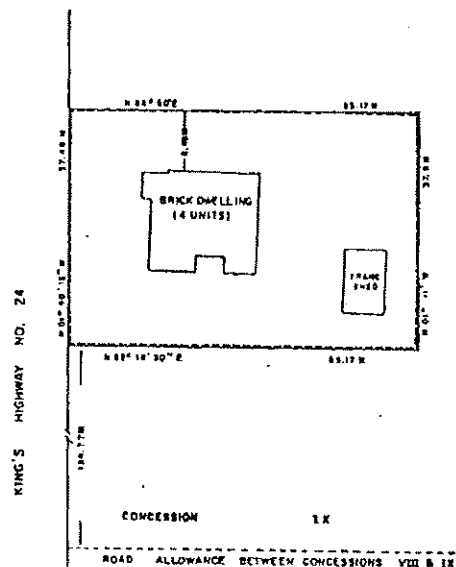

THIS IS SCHEDULE 'A' TO BY-LAW 763-84,
PASSED THIS 20th DAY OF August, 1984.

Franklin A. Lisso
MAYOR

Harry Griffin
CLERK

SECTION 20.1.116



PART OF LOT 21
CONCESSION VIII
TOWNSHIP OF NORTH DUMFRIES

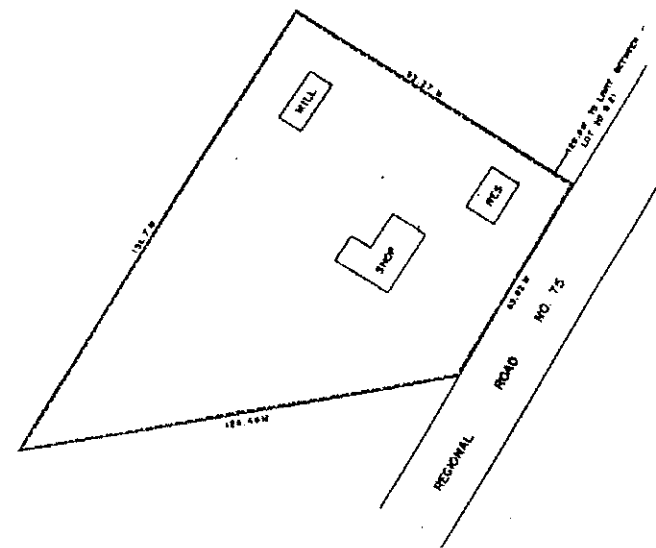

THIS IS SCHEDULE 'A' TO BY-LAW 763-84,
PASSED THIS 20th DAY OF August, 1984.

Franklin A. Lisso
MAYOR

Harry Griffin
CLERK

SEE PART 35-SCHEDULE 'B'
SCALE 1:1000

SECTION 20.1.117

PART OF LOTS 16 & 17
CONCESSION X
TOWNSHIP OF NORTH DUMFRIES

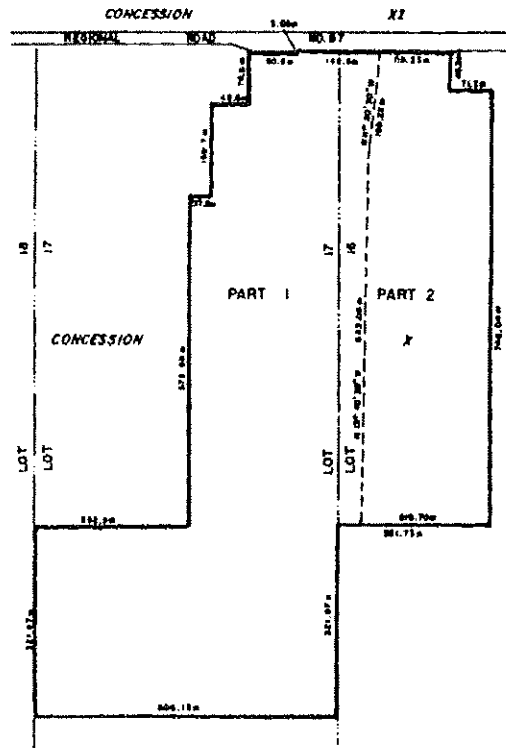

THIS IS SCHEDULE 'A' TO BY-LAW 912-86,
PASSED THIS 18TH DAY OF AUGUST, 1986.

J. MARTENS
H. GRIFFIN

SEE PART 84-SCHEDULE 'B'
SCALE 1:6000

SECTION 20.1.118

SEE PART 139-SCHEDULE 'B'
SCALE 1:500

LOT 50, REG. PLAN NO. 673
TOWNSHIP OF NORTH DUMFRIES
(AYR SETTLEMENT AREA)

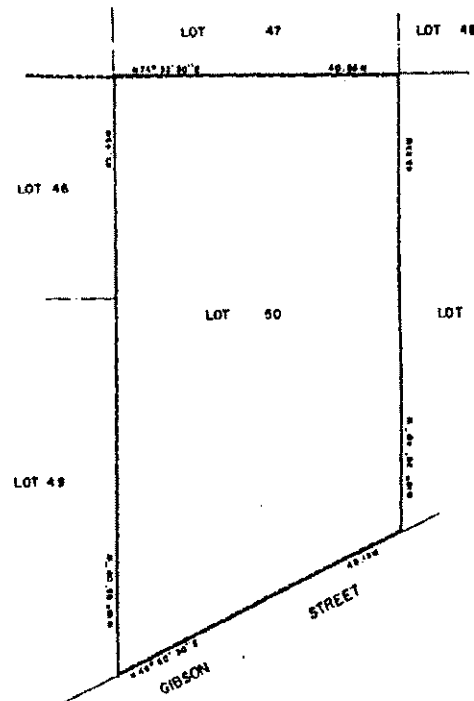

THIS IS SCHEDULE 'A' TO BY-LAW 761-84,
PASSED THIS 20th DAY OF August, 1984.

Franklin A. Lingo
Harry Griffin

SECTION 20.1.119

SEE PART 94-SCHEDULE 'B'
SCALE 1:5000

PART OF LOTS 33 & 34
CONCESSION XII
TOWNSHIP OF NORTH DUMFRIES

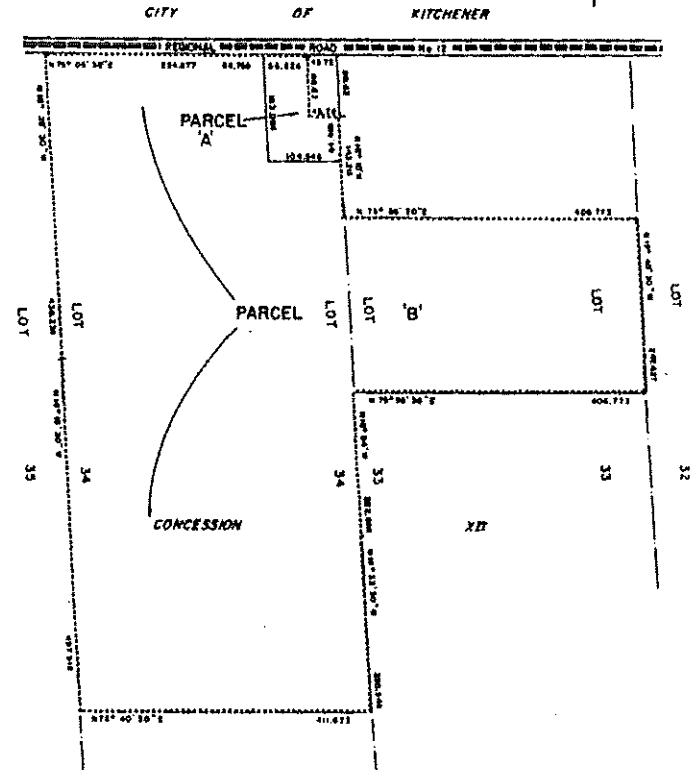

THIS IS SCHEDULE 'A' TO BY-LAW 791-84,
PASSED THIS 17th DAY OF December, 1984.

Franklin A. Lingo
Harry Griffin

SECTION 20.1.120

J. WARTENS
N. GRIFFIN

SECTION 20 of 124

REGIONAL ROAD NO. 97

CONCESSION

311.879

241.546

315.54

16

ROAD NO. 14

TOWNSHIP LOT

H.E.P.C. EASEMENT TO NO. 17

323.592

24.196

30.044

02.89

291.414

N

J. MARTENS
SALES

H. GRIFFIN
CLERK

SECTION 20 : 125

SUBJECT LANDS OUTLINE *HUS _____

[illegible]

J MARTENS
MAYOR

H GRIFFIN
CLERK

SECTION 20: 126

PART OF LOT 2
CONCESSION IX
TOWNSHIP OF NORTH DUMFRIES



SUBJECT LANDS OUTLINED THUS _____

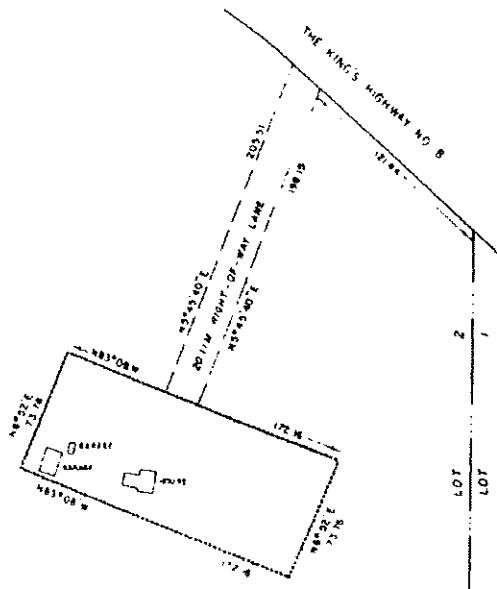

THIS IS SCHEDULE 'A' TO BY-LAW 1004-87,
PASSED THIS 24TH DAY OF AUGUST, 1987

J. MARTENS
WITNESSES

J. McCUTCHEON
CLERK

SCALE 1:2000

SECTION 20.1.127

SCALE 1:250

PART OF LOTS 7 & 49
REGISTERED PLAN 673
BEING PART 2 OF PLAN 67R-2474
AYR SETTLEMENT AREA
TOWNSHIP OF NORTH DUMFRIES

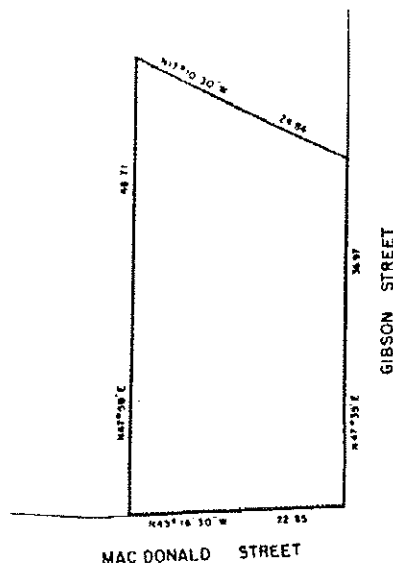

SUBJECT LANDS OUTLINED THUS _____

THIS IS SCHEDULE 'A' TO BY-LAW 996-87,
PASSED THIS 18TH DAY OF JULY, 1987

J. MARTENS
WITNESSES

J. McCUTCHEON
CLERK

SECTION 20.1.128

PART OF LOTS 37 & 38
CONCESSION IX
TOWNSHIP OF NORTH DUMFRIES



SUBJECT LANDS OUTLINED THUS _____

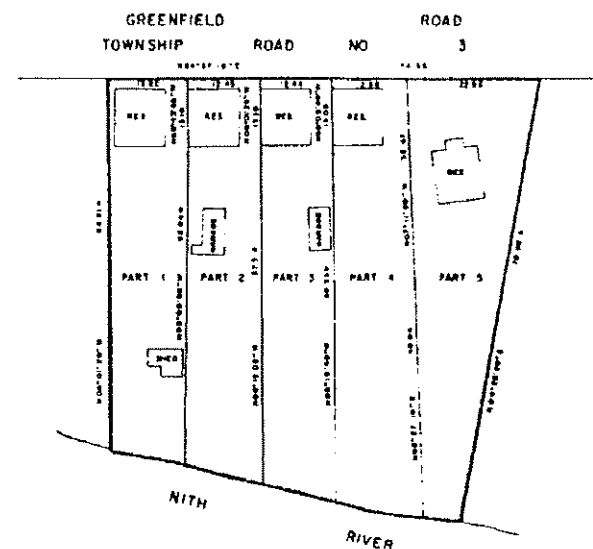

THIS IS SCHEDULE 'A' TO BY-LAW 1003-87,
PASSED THIS 24TH DAY OF AUGUST, 1987

J. MARTENS
WITNESSES

J. McCUTCHEON
CLERK

SEE PART 62 - SCHEDULE 'B'
SCALE 1:480

SECTION 20.1.129

PART OF LOT 36
CONCESSION 9
TOWNSHIP OF NORTH DUMFRIES

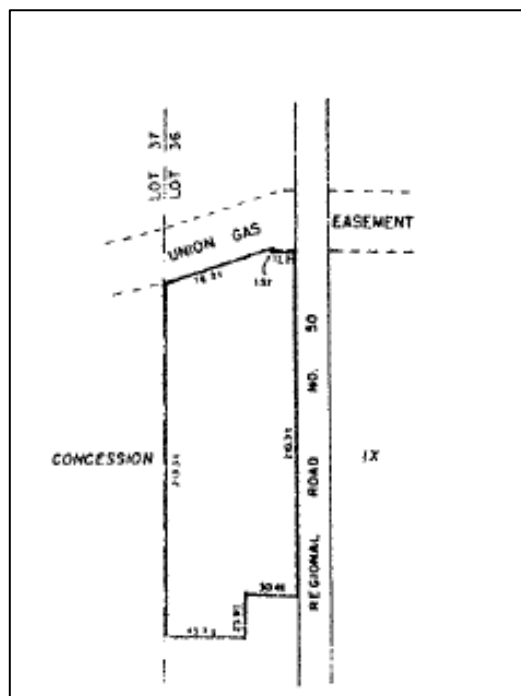

SEE PART ____ of Schedule B

Section 20.1.130

PART OF LOTS 31 & 32
CONCESSION 8
TOWNSHIP OF NORTH DUMFRIES

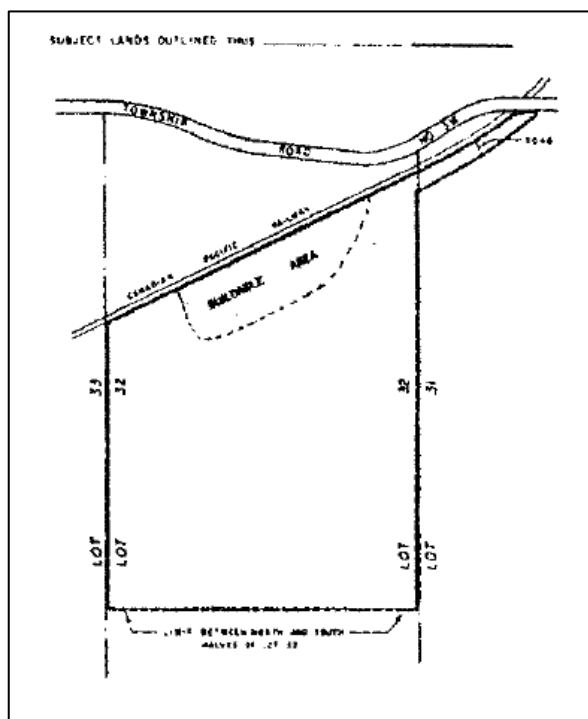

SEE PART 40 on Schedule B

Section 20.1.131

PART OF LOT 5
CONCESSION 9
TOWNSHIP OF NORTH DUMFRIES

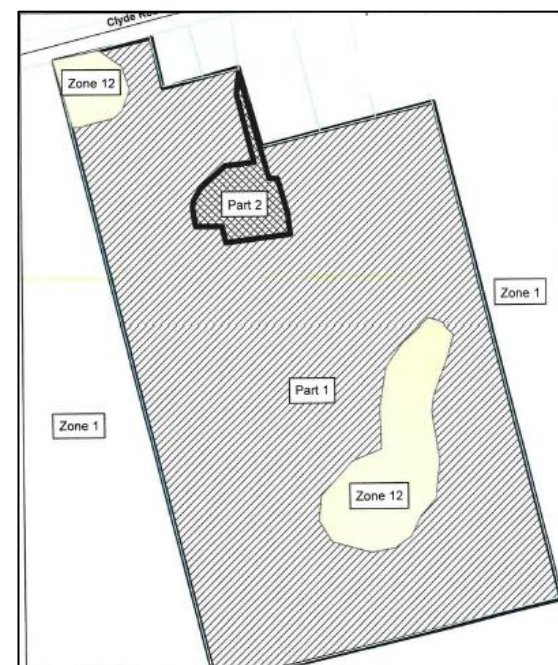

SEE PART 129 of Schedule B

Section 20.1.132

PART OF LOT 5
PLAN 661
(PART 2 - PLAN 67R-1996)
AYR SETTLEMENT
TOWNSHIP OF NORTH DUMFRIES

SUBJECT LANDS SHOWN THUS

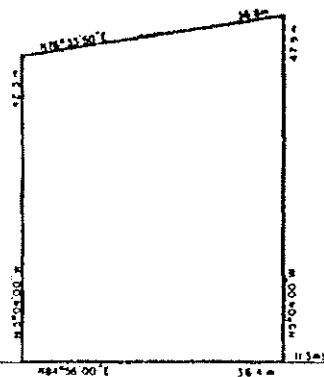

STANLEY STREET

MAIN STREET

THIS IS SCHEDULE 'A' TO BY-LAW 1007-88
PASSED THIS 16TH DAY OF MAY, 1988

J. MARTENS

CLERK

J. MC OUTCHEON

CLERK

PART 139 - SCHEDULE 'B'
SCALE 1:500

SECTION 20.133

SEE PART 38 SCHEDULE 'B'
SCALE 1:5000

PART OF LOT 27
CONCESSION VIII
TOWNSHIP OF NORTH DUMFRIES

CONCESSION IX

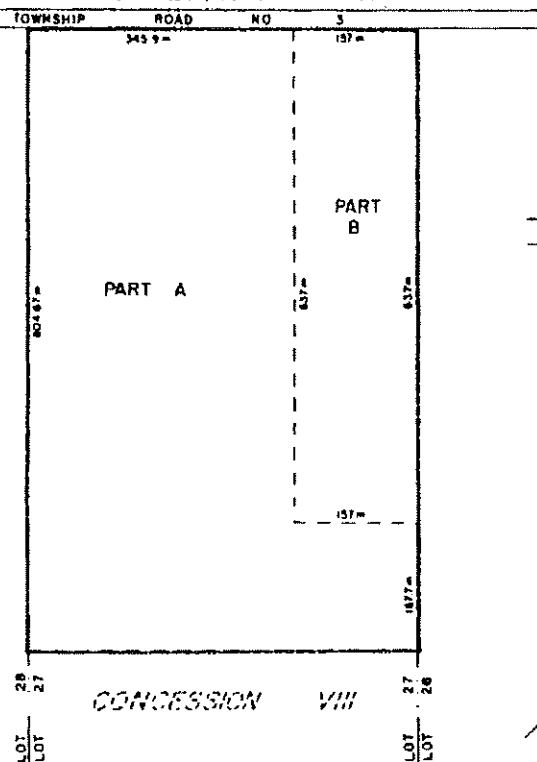

LOT 27
LOT 28

CONCESSION VIII

THIS IS SCHEDULE 'A' TO BY-LAW 1091-88
PASSED THIS 26TH DAY OF SEPTEMBER, 1988

J. MARTENS

CLERK

M. GRIFFIN

CLERK ACTING

PART OF LOT 37
CONCESSION IX
TOWNSHIP OF NORTH DUMFRIES

CONCESSION

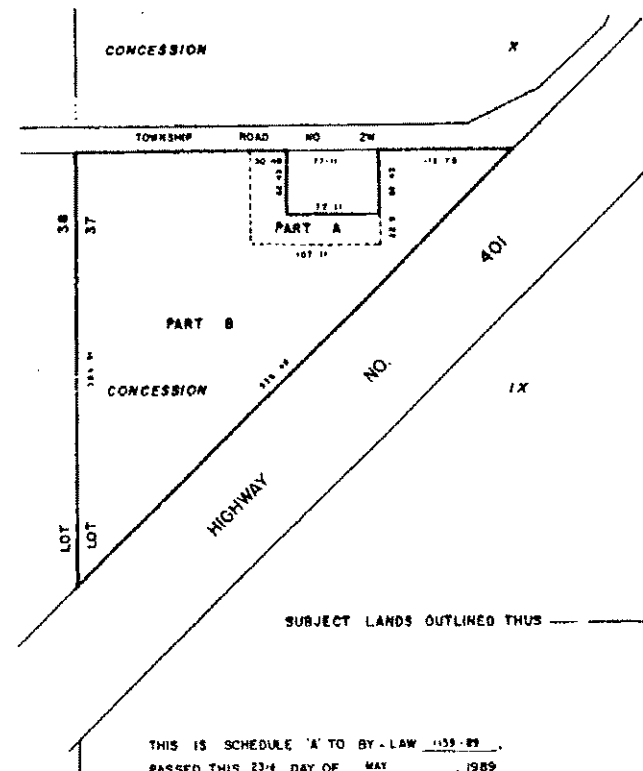

LOT 37
LOT 38

SUBJECT LANDS OUTLINED THUS

THIS IS SCHEDULE 'A' TO BY-LAW 1139-89
PASSED THIS 23RD DAY OF MAY, 1989

J. MARTENS

CLERK

M. ROSETTI

CLERK

SECTION 20.134

SCALE 1:3000
SEE PART 62 - SCHEDULE 'B'

SECTION 20.135

PART OF LOT 36
CONCESSION IX
TOWNSHIP OF NORTH DUMFRIES

PART OF LOT 29
CONCESSION VIII
TOWNSHIP OF NORTH DUMFRIES

SOUTH HALF LOT 2 & PART OF
SOUTH HALF LOT 3
CONCESSION VIII
TOWNSHIP OF NORTH DUMFRIES
(BEVERLY SECTION)

Deleted and replaced
by Exemption 20.1.213

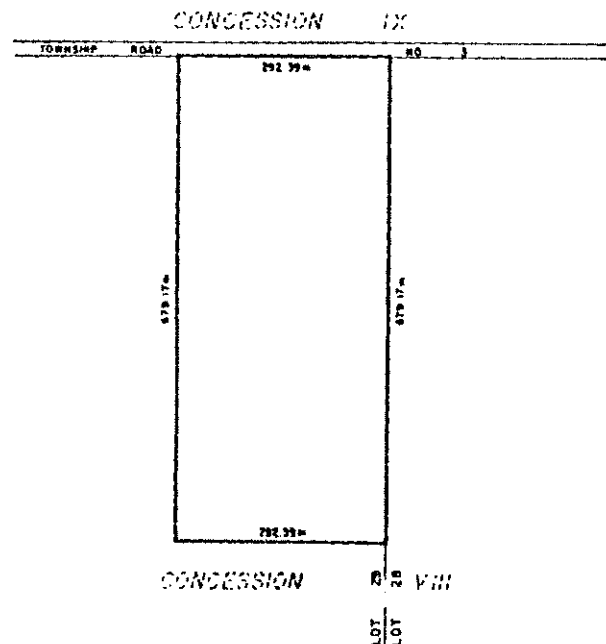

THIS IS SCHEDULE 'A' TO BY-LAW 1055-88
PASSED THIS 24th DAY OF MAY, 1988.

J. MARTENS
CLERK
J. Mc LUTHEON
CLERK

SEE PART 61 - SCHEDULE B
SCALE 1:3600

SECTION 20.1.136

SEE PART 39 - SCHEDULE 'B'
SCALE 1:5000

SECTION 20.1.137

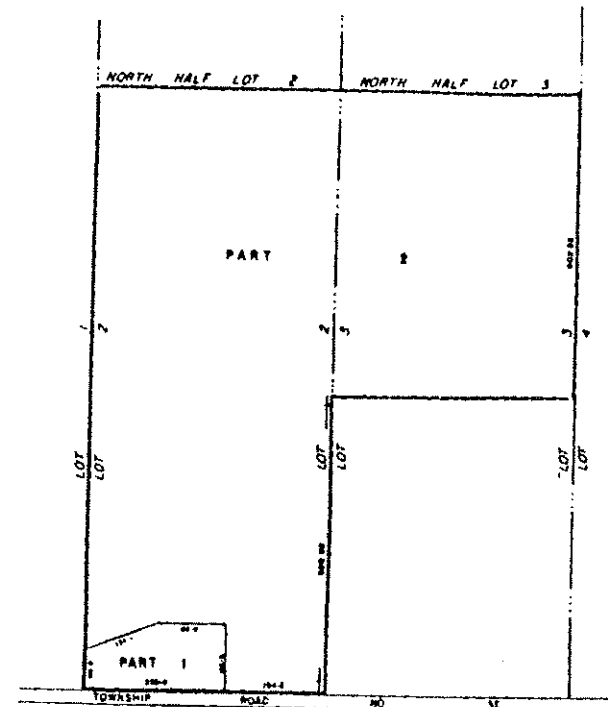

SUBJECT AREA OUTLINED THUS _____

THIS IS SCHEDULE 'A' TO BY-LAW 1085-88,
PASSED THIS 6th DAY OF JUNE, 1988.

J. MARTENS
CLERK
J. Mc LUTHEON
CLERK

SECTION 20.1.138

PART OF LOT 1
CONCESSION VII
TOWNSHIP OF NORTH DUMFRIES

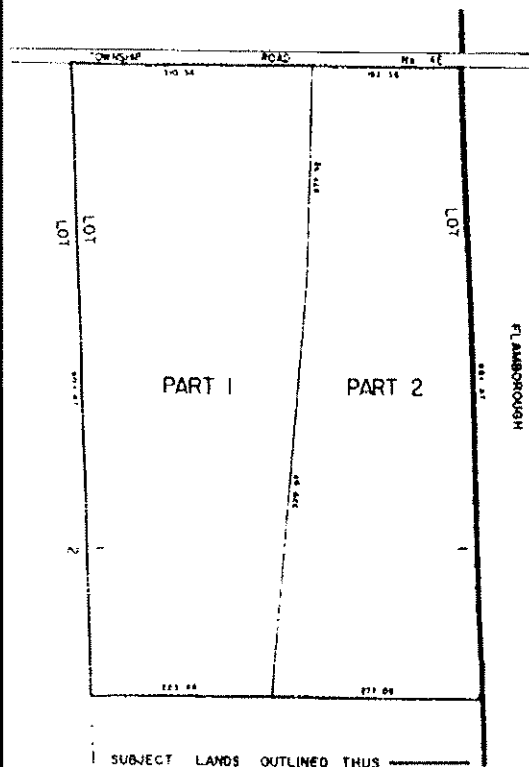

THIS IS SCHEDULE 'A' TO BY-LAW 1077.88,
PASSED THIS 18th DAY OF JULY, 1988

J. MARTENS

PART OF SUB LOT 2
CONCESSION VII W.G.R.
TOWNSHIP OF NORTH DUMFRIES

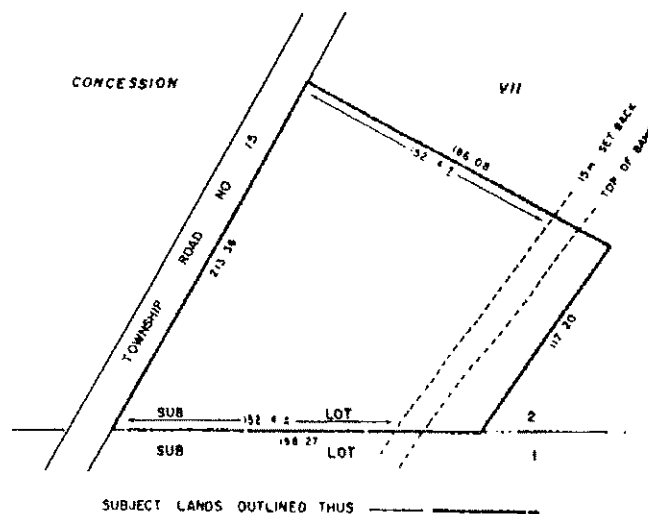

THIS IS SCHEDULE 'A' TO BY-LAW 1145.89,
PASSED THIS 24th DAY OF APRIL, 1989.

J. MARTENS

M. ROSETH

PART OF LOT 11 - PLAN 679
PART OF LOT 11 - WEST OF NORTHUMBERLAND ST.
AYR SETTLEMENT
TOWNSHIP OF NORTH DUMFRIES

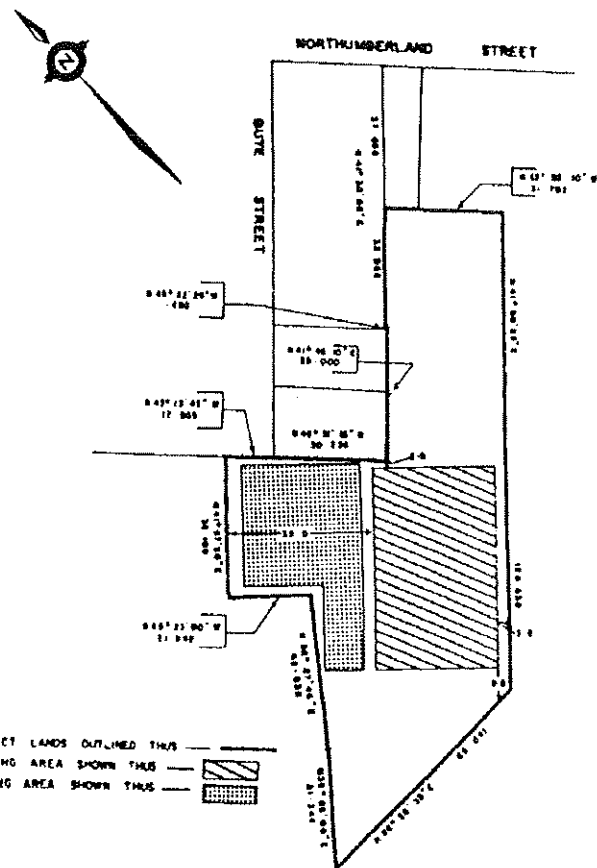

SUBJECT LANDS OUTLINED THUS
BUILDING AREA SHOWN THUS
PARKING AREA SHOWN THUS

THIS IS SCHEDULE 'A' TO BY-LAW 1082.88,
PASSED THIS 22nd DAY OF AUGUST, 1988

J. MARTENS

M. ROSETH

SCALE: 1:2000
SEE PART B - SCHEDULE 'B'

SECTION 20.1.140

SEE PART 139 SCHEDULE 'B'

SECTION 20.1.141

SECTION 20.1.139

PART OF LOT 4
NORTH OF GIBSON STREET
AYR SETTLEMENT AREA
TOWNSHIP OF NORTH DUMFRIES

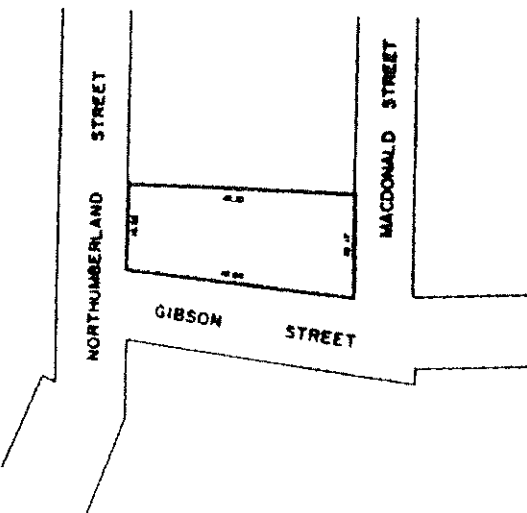

SUBJECT LANDS OUTLINED THUS ———

THIS IS SCHEDULE 'A' TO BY-LAW 1232-90,
PASSED THIS 19TH DAY OF MARCH, 1990.

J. MARTENS
Mayor

M. BOSETTI
Clerk

PART OF LOT 36
CONCESSION XII
TOWNSHIP OF NORTH DUMFRIES

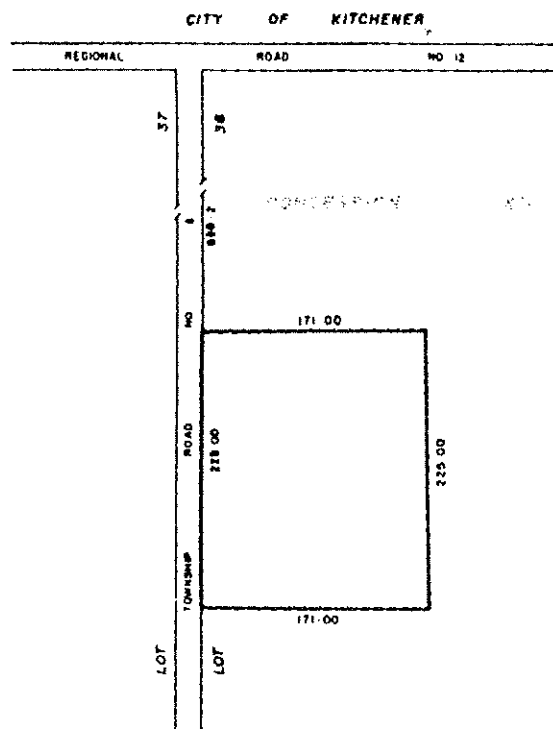

SUBJECT LANDS OUTLINED THUS ———

THIS IS SCHEDULE 'A' TO BY-LAW 1109-88,
PASSED THIS 28TH DAY OF NOVEMBER, 1988.

J. MARTENS
Mayor

H. GRIFFIN
Clerk

LOT 3, WEST OF ST ANDREW STREET
AYR SETTLEMENT
TOWNSHIP OF NORTH DUMFRIES

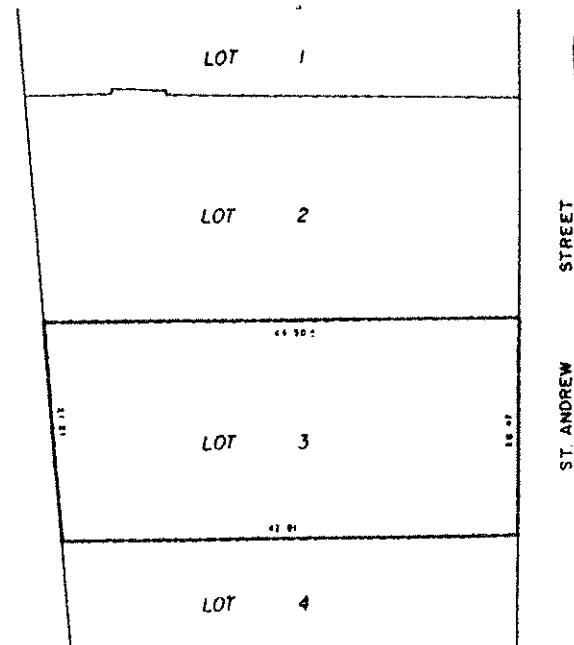

SUBJECT LANDS OUTLINED THUS ———

THIS IS SCHEDULE 'A' TO BY-LAW 1110-88,
PASSED THIS 28TH DAY OF NOVEMBER, 1988.

J. MARTENS
Mayor

H. GRIFFIN
Clerk

SEE PART 139 - SCHEDULE 'B'
SCALE 1:750

SECTION 20.1.142

SEE PART 95 - SCHEDULE 'B'
SCALE 1:3000

SECTION 20.1.143

SEE PART 139 - SCHEDULE 'B'
SCALE 1:360

SECTION 20.1.144

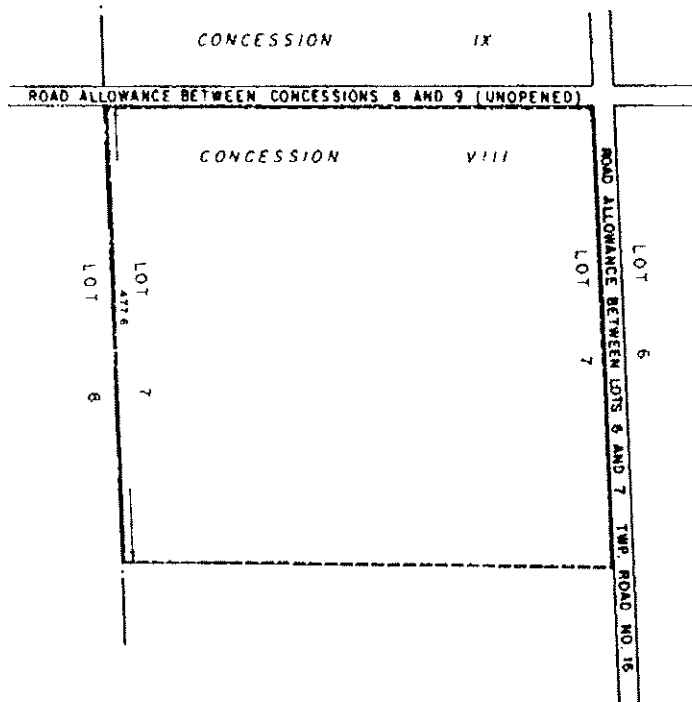

THIS IS SCHEDULE 'A' TO BY-LAW 1111.00,
PASSED THIS 29th DAY OF NOVEMBER, 1988

457140 00000

SECTION 20145

NORTHUMBERLAND STREET

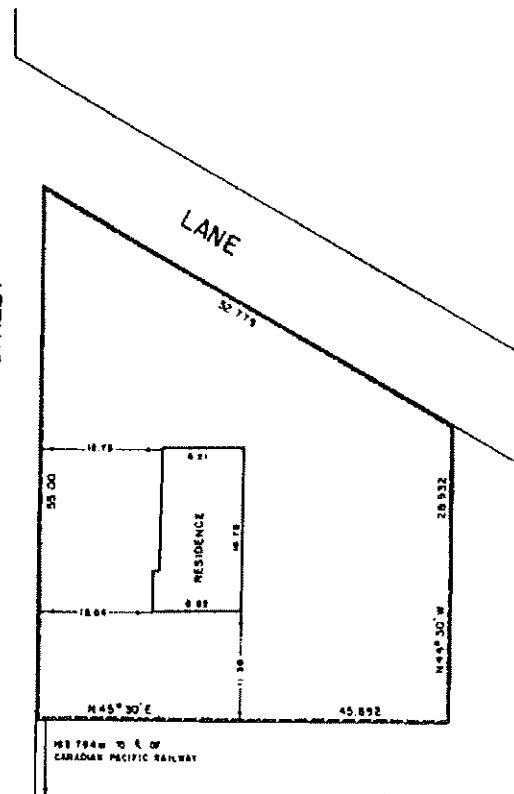

W B03E7T1
CLEAR

SECTION 20.1.146

20.1.147
PENDING

PART OF LOT 9
PLAN 662
AYR SETTLEMENT
TOWNSHIP OF NORTH DUMFRIES



PART OF LOT 37
CONCESSION IX
TOWNSHIP OF NORTH DUMFRIES



SUBJECT LANDS OUTLINED THUS _____

20.1.148
PENDING

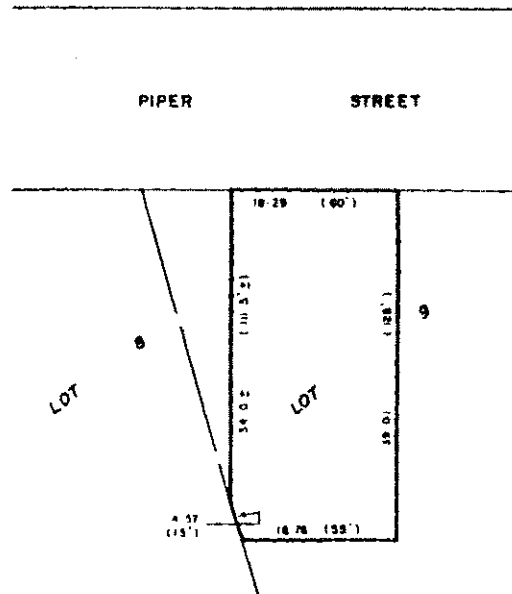

SUBJECT LANDS SHOWN THUS _____

THIS IS SCHEDULE 'A' TO BY-LAW 1174-89,
PASSED THIS 24TH DAY OF JULY, 1988

J. WARTENS
MAYOR

M. ROSETTI
CLERK

SEE PART 39 - SCHEDULE 9
SCALE 1:4000

SECTION 20.1.149

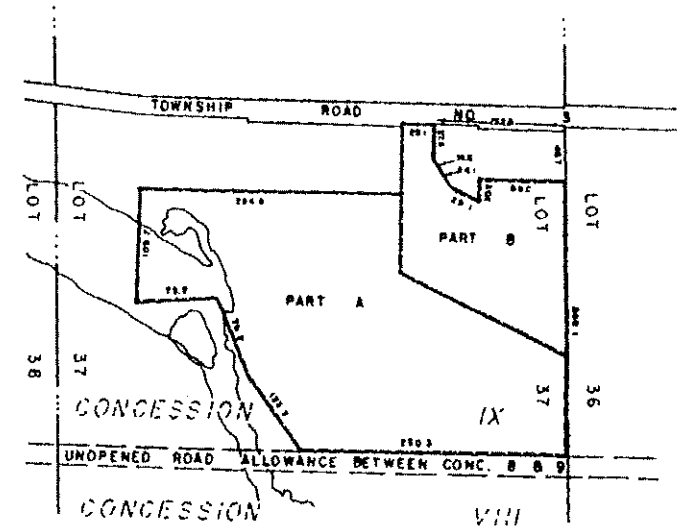

THIS IS SCHEDULE 'A' TO BY-LAW 1161-89,
PASSED THIS 23RD DAY OF MAY, 1989

J. WARTENS
MAYOR

M. ROSETTI
CLERK

SEE PART 62 - SCHEDULE 8
SCALE 1:4000

SECTION 20.1.150

PART OF LOT 24
CONCESSION X
TOWNSHIP OF NORTH DUMFRIES



REGIONAL ROAD NO. 97

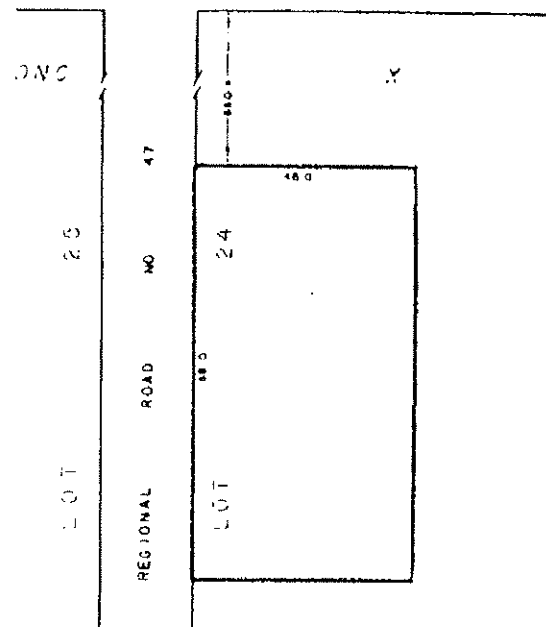

20.1.152
Pending

SUBJECT LANDS OUTLINED THUS _____

THIS IS SCHEDULE 'A' TO BY-LAW 1123-89,
PASSED THIS 23RD DAY OF OCTOBER, 1989

J. MARTENS _____
Clerk

M. ROSETTI _____
Clerk

PART 68 - SCHEDULE 'B'
SCALE 1:750

SECTION 20.1.151

PART OF LOT 26
CONCESSION X
TOWNSHIP OF NORTH DUMFRIES

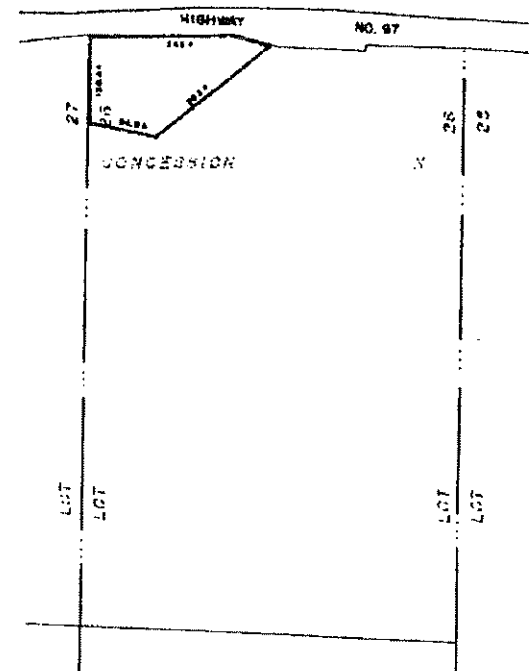

SUBJECT LANDS OUTLINED THUS _____

THIS IS SCHEDULE 'A' TO BY-LAW 1186-89,
PASSED THIS 25TH DAY OF SEPTEMBER, 1989.

J. MARTENS _____
Clerk

M. ROSETTI _____
Clerk

SEE PART 68 SCHEDULE 'B'
SCALE 1:4800

SECTION 20.1.153

PART OF LOT H
CONCESSION VIII
TOWNSHIP OF NORTH DUMFRIES
(BEVERLY SECTION)

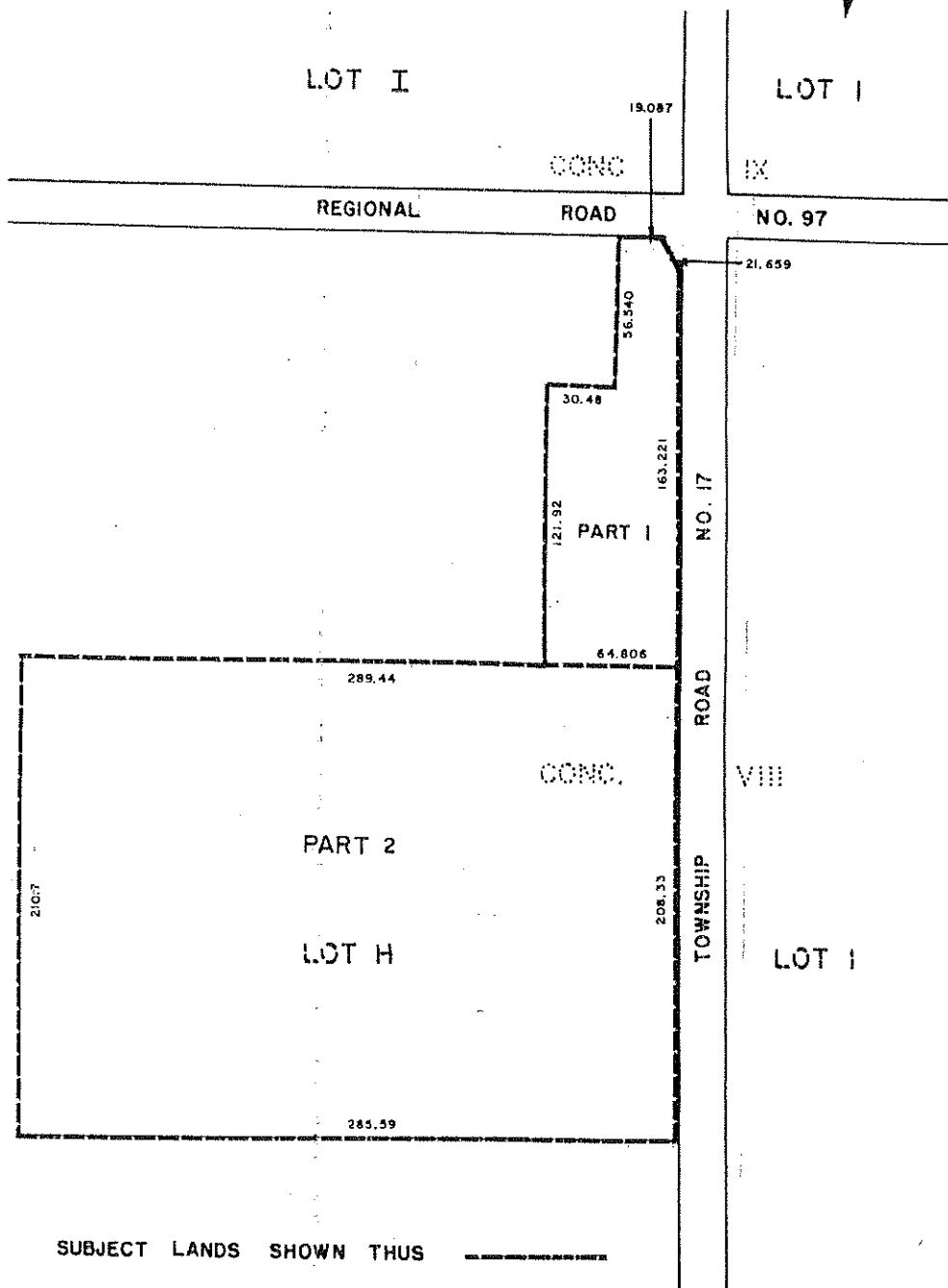

SUBJECT LANDS SHOWN THUS _____

THIS IS SCHEDULE 'A' TO BY-LAW 1258-90
PASSED THIS 16th DAY OF July 1990.

MAYOR

CLERK

PART OF LOT 34
CONCESSION VII
TOWNSHIP OF NORTH DUMFRIES



Deleted and Replaced by
Exemption 20.1.312

SUBJECT PROPERTY OUTLINED THUS ———

THIS IS SCHEDULE 'A' TO BY-LAW 1260-90,
PASSED THIS 23rd DAY OF July, 1990.

MAYOR

CLERK

PART OF SUB LOT 2, W.G.R.
CONCESSION VIII
TOWNSHIP OF NORTH DUMFRIES

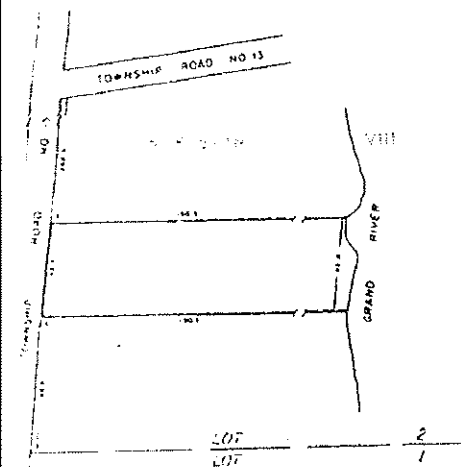

THESE PROPERTIES OUTLINED THUS
ARE SCHEDULE A TO BY-LAW 1225-90,
PASSED THIS 22nd DAY OF SEPTEMBER, 1990.

[Signature]
[Signature]

Section 20.1.157

CONCESSION X
TOWNSHIP OF NORTH DUMFRIES

Deleted and Replaced with
Section 20.1.222
By-law No. 1980-02

SEE PARTS 67 & 68 SCHEDULE 'B'
SCALE: 1:2500

SECTION 20.1.160

PART OF LOT 34
CONCESSION XI
TOWNSHIP OF NORTH DUMFRIES

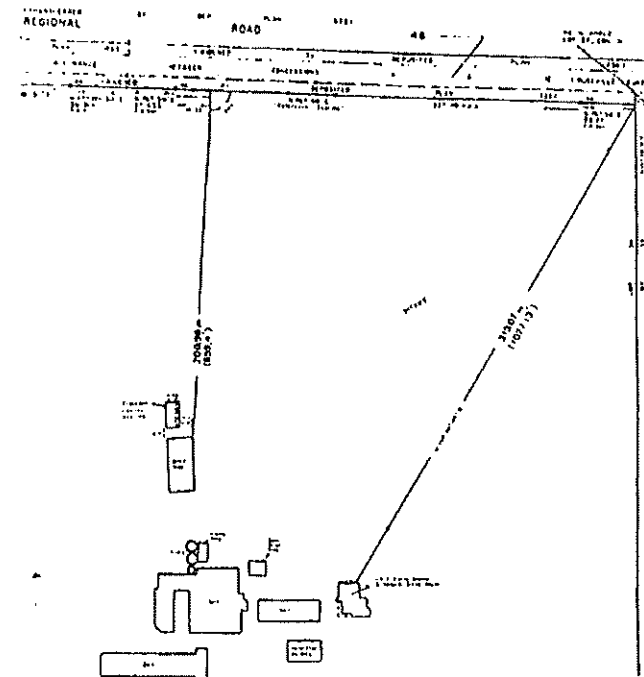

THIS IS SCHEDULE 'A' TO BY-LAW 1225-90,
PASSED THIS 22nd DAY OF SEPTEMBER, 1990.

[Signature]
[Signature]

NOTE: APPROX. IMPERIAL EQUIVALENTS SHOWN IN BRACKETS
SEE PART 86 SCHEDULE 'B'
SCALE: 1:1250

SECTION 20.1.161

PART OF LOTS 18, 19 AND 20
SOUTH OF STANLEY STREET
PARTS 1 AND 3, PLAN 67R-664
(AYR SETTLEMENT AREA)

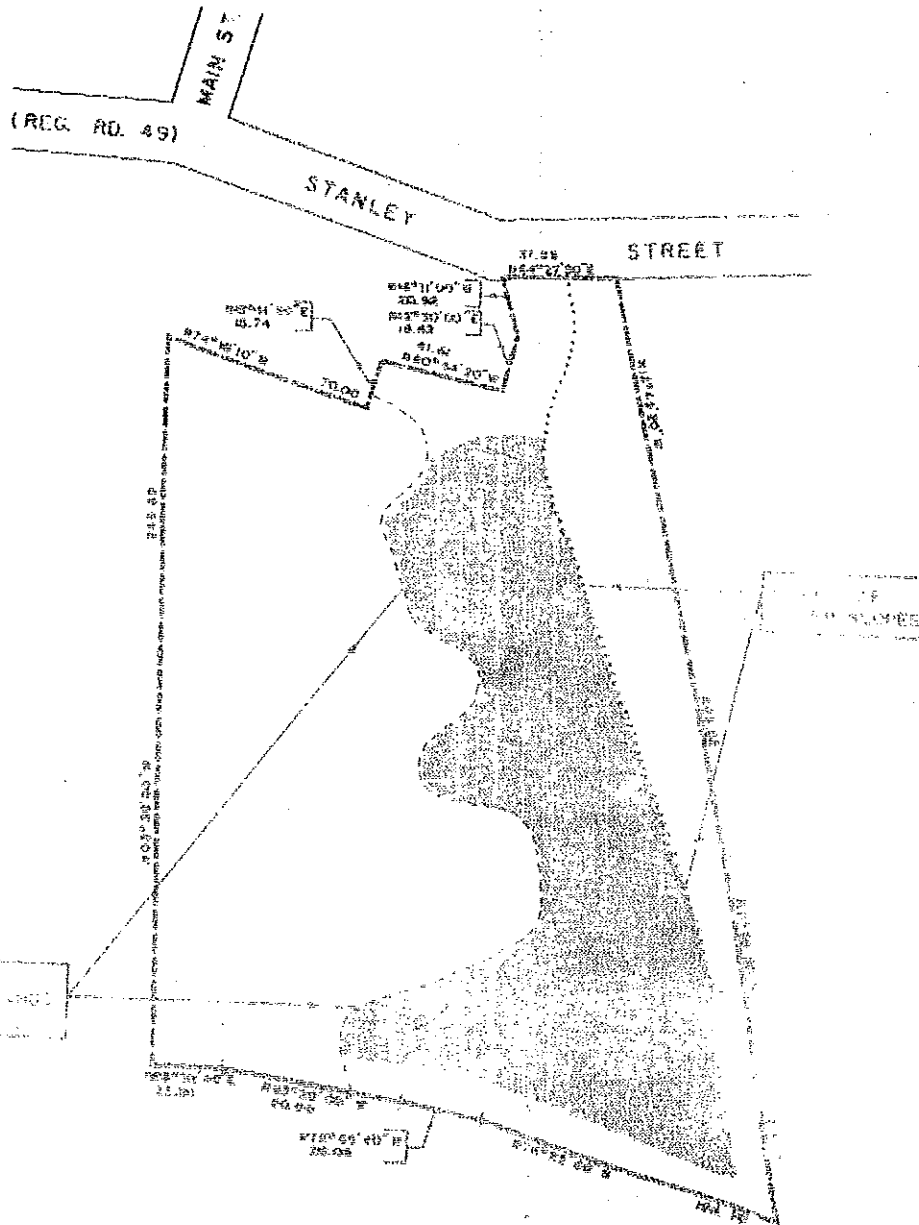

SUBJECT LANDS OUTLINED THUS
BUILDABLE AREA SHOWN THUS

THIS IS SUBJECTIVE TO BY-LAW 201162
PASSED THIS 1ST DAY OF MAY 1990.

[Signature]
MAYOR
[Signature]
CLERK

PART OF LOT 19
CONCESSION 9
TOWNSHIP OF NORTH DUMFRIES

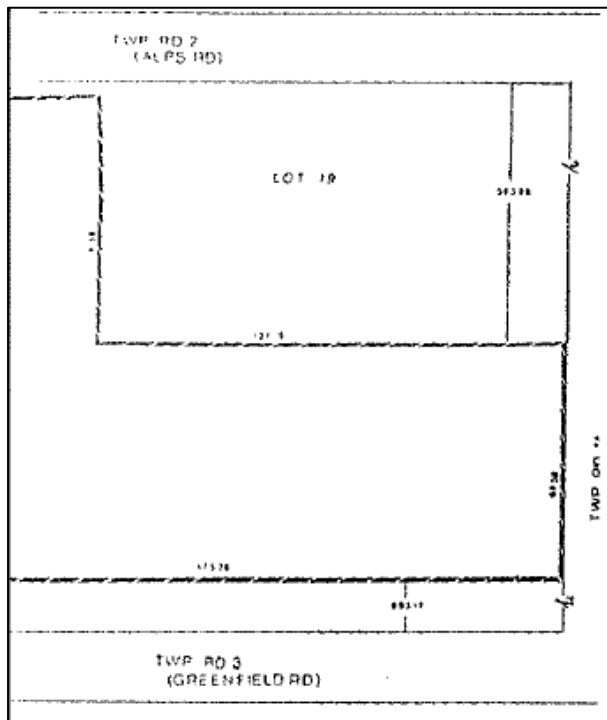

SEE PART 43 of Schedule B

Section 20.1.163

PART OF LOTS 6
CONCESSION 9
TOWNSHIP OF NORTH DUMFRIES

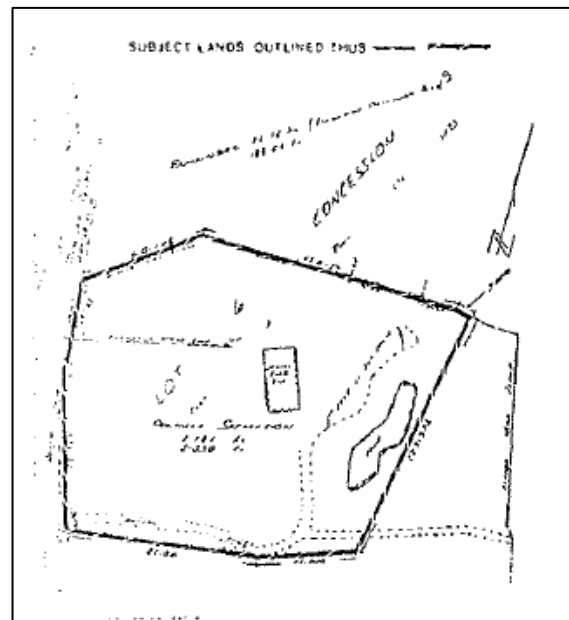

SEE PART 40 on Schedule B

Section 20.1.164

PART OF LOT 23
CONCESSION 12
TOWNSHIP OF NORTH DUMFRIES

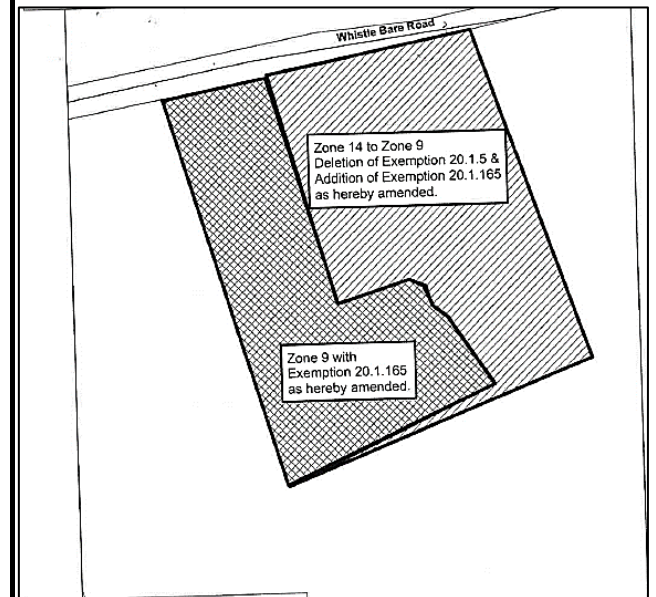

SEE PART 91 of Schedule B

Section 20.1.165

PART OF LOTS 1 & 2
CONCESSION VIII E.G.R.
TOWNSHIP OF NORTH DUMFRIES

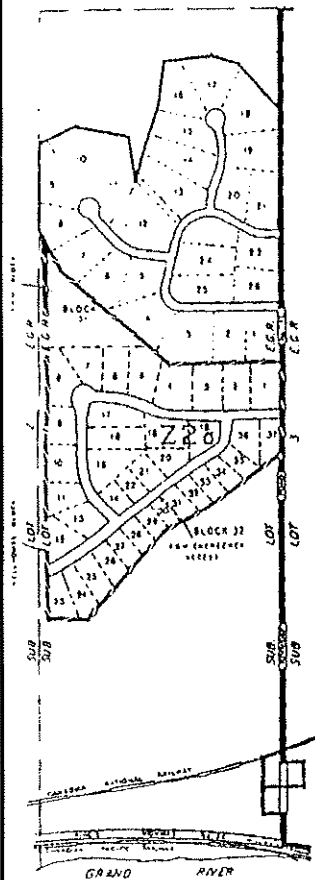

SUBJECT LANDS OUTLINED THUS ———

THIS IS SCHEDULE 'A' TO BY-LAW 1494-94
PASSED THIS 25th DAY OF April, 1994

[Signature]
[Signature]

SEE PART 25 SCHEDULE B
SCALE 1:7500

SECTION 20.1.186

PART OF LOT 24
CONCESSION X
TOWNSHIP OF NORTH DUMFRIES

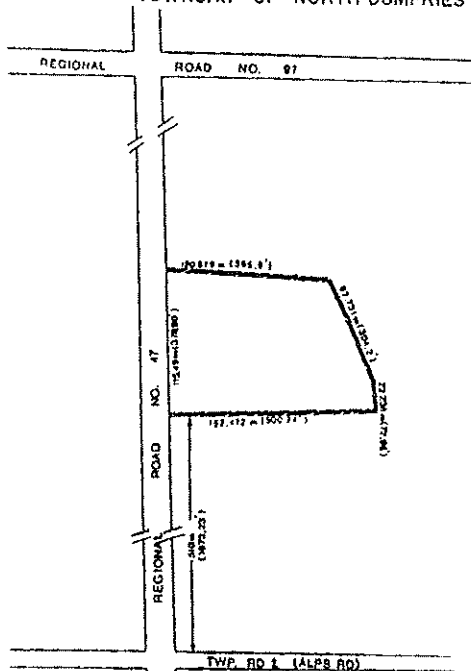

THIS IS SCHEDULE 'A' TO BY-LAW 1514-94,
PASSED THIS 18th DAY OF July, 1994

[Signature]
[Signature]
Deputy Clerk

SEE PART 26 SCHEDULE 'B'
SCALE 1:2100

SECTION 20.1.167

PART OF LOT 2
CONCESSION VIII
TOWNSHIP OF NORTH DUMFRIES

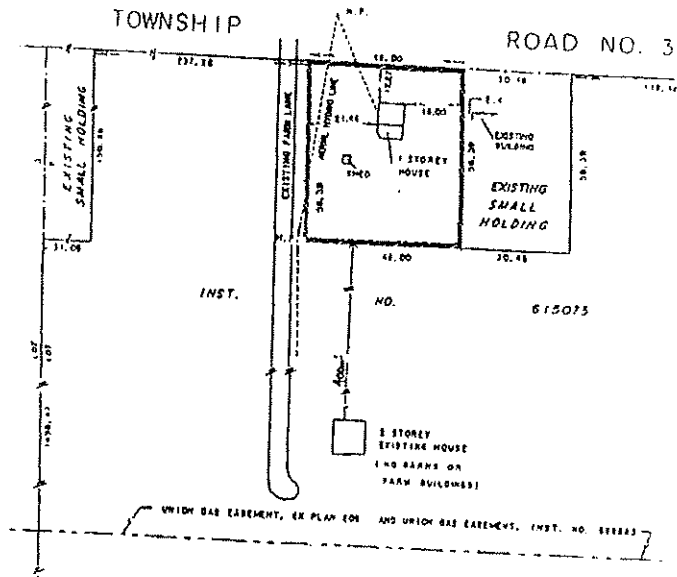

THIS IS SCHEDULE 'A' TO BY-LAW 1532-94,
PASSED THIS 24th DAY OF October, 1994

[Signature]
[Signature]

SEE PART 22 SCHEDULE 'B'
SCALE 1:1000

SECTION 20.1.159

PART OF LOT 2
CONCESSION VII
TOWNSHIP OF NORTH DUMFRIES



ENLARGEMENT
NOT TO SCALE

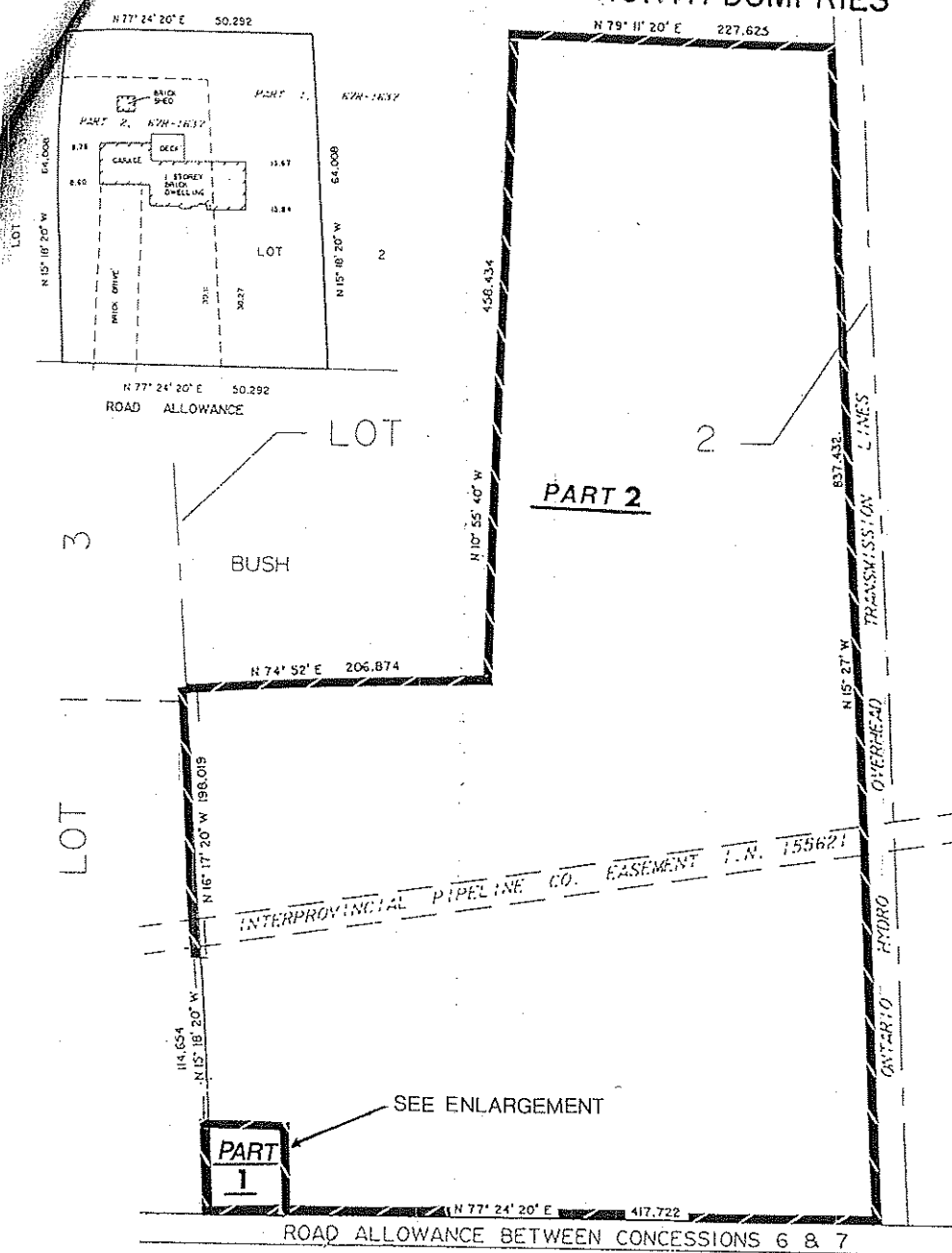

THIS IS SCHEDULE 'A' TO BY-LAW 1523-94,
PASSED THIS 19th DAY OF September, 1994

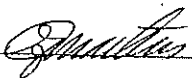
MAYOR 

CLERK 

SEE PART 1 SCHEDULE "B"
SCALE: 1:4000

SECTION 20.1.168

PART OF LOT 3
CONCESSION VII
TOWNSHIP OF NORTH DUMFRIES

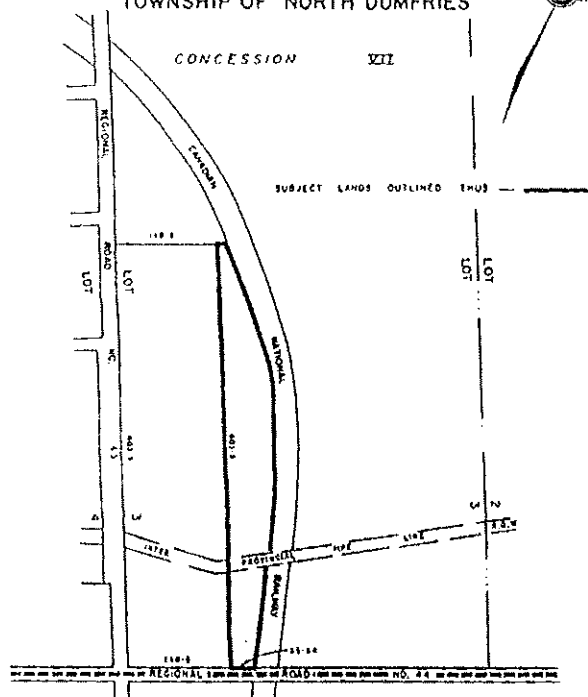

TOWNSHIP OF SOUTH DUMFRIES

THIS IS SCHEDULE 'A' TO BY-LAW 1550-93,
PASSED THIS 16th DAY OF January 1993.

[Signature]
Warden
[Signature]
Deputy Warden

SEE PART 2 - SCHEDULE 'B'
SCALE 1:4800

SECTION 20.1.170

PART OF LOT 34, CONCESSION X
TOWNSHIP OF NORTH DUMFRIES

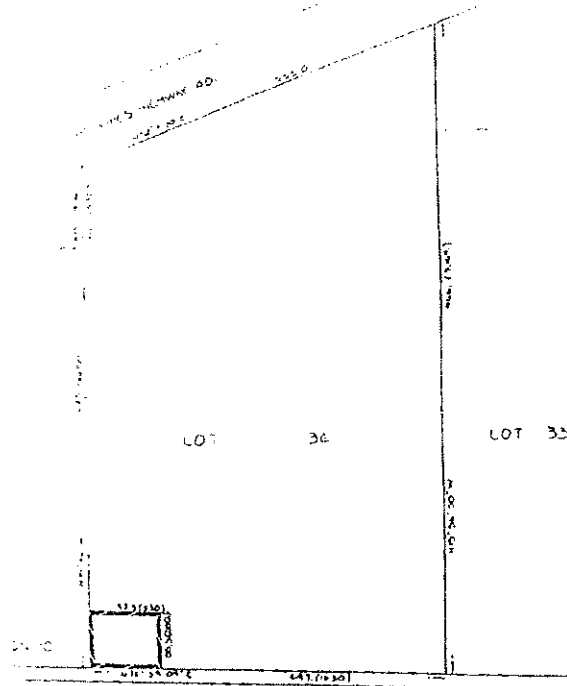

SUBJECT LANDS OUTLINED THUS

THIS IS SCHEDULE 'A' TO BY-LAW 1552-95,
PASSED THIS 3rd DAY OF January 1995.

[Signature]
Warden
[Signature]
Deputy Warden

SECTION 20.1.171

SECTION 20.1.171

PART OF LOTS 18 & 19, CONCESSION X II
PART OF LOT 2, BEASLEY'S OLD SURVEY
TOWNSHIP OF NORTH DUMFRIES

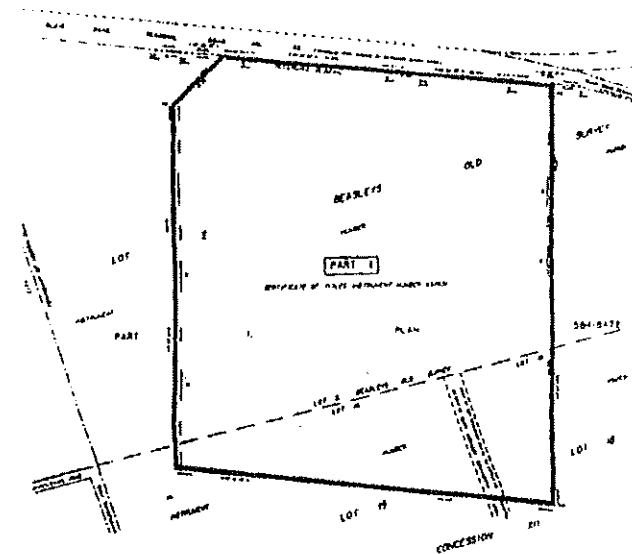

THIS IS SCHEDULE 'A' TO BY-LAW 1607-95,
PASSED THIS 18th DAY OF December 1995.

[Signature]
Warden
[Signature]
Deputy Warden

SCALE 1" = 400'
PARTS 6 & 9 - SCHEDULE B

SECTION 20.1.173

PART OF LOTS 18 & 19
CONCESSION XII
PART OF LOT 2, BEASLEY'S OLD SURVEY
TOWNSHIP OF NORTH DUMFRIES
(BEVERLY SECTION)

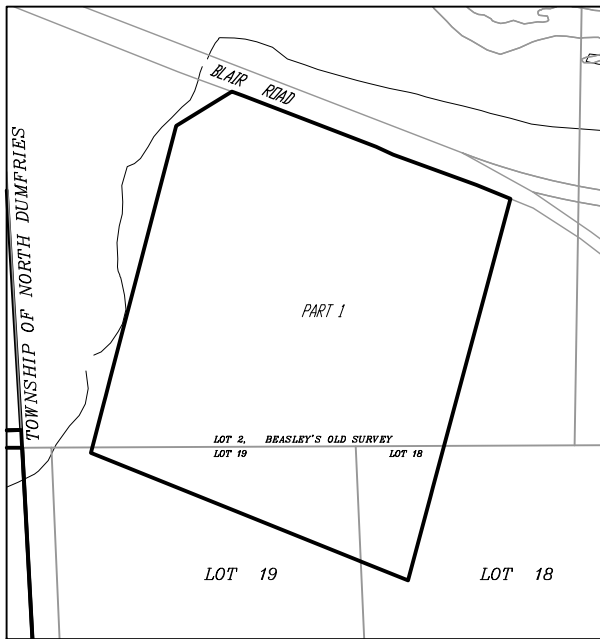

SEE PARTS 102 SCHEDULE "B"

SECTION 20.1.173

PART OF LOT 1
CONCESSION IX
TOWNSHIP OF NORTH DUMFRIES
(BEVERLY SECTION)

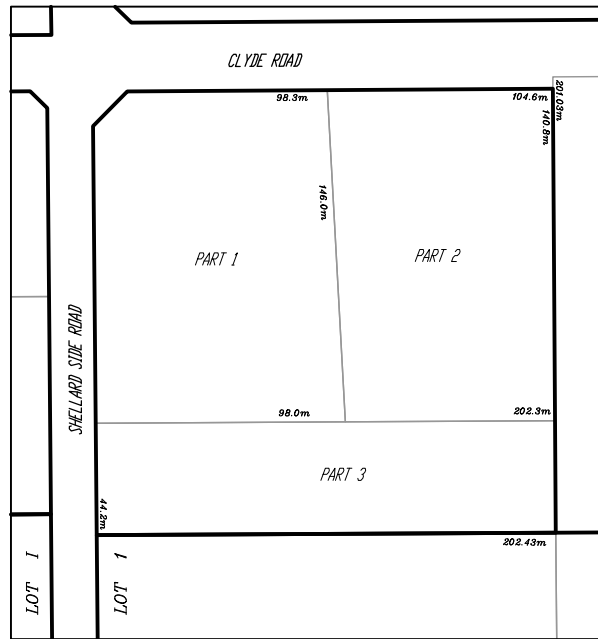

SEE PARTS 127 SCHEDULE "B"

SECTION 20.1.174

PART OF LOT 7
CONCESSION IX
TOWNSHIP OF NORTH DUMFRIES

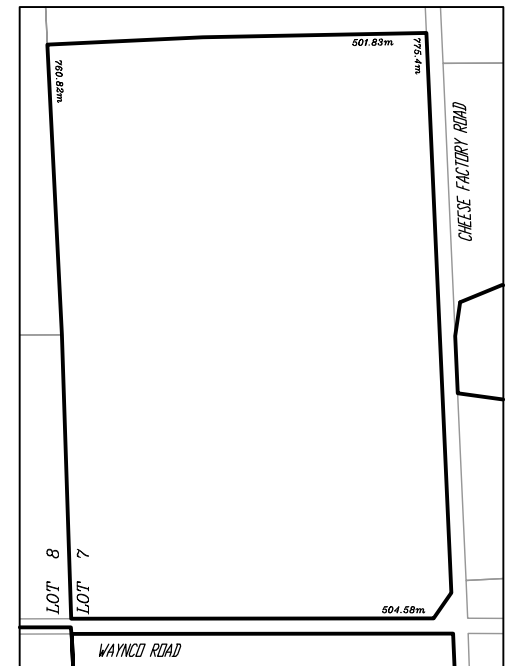

SEE PARTS 46 SCHEDULE "B"

SECTION 20.1.175



Section 20.1.176

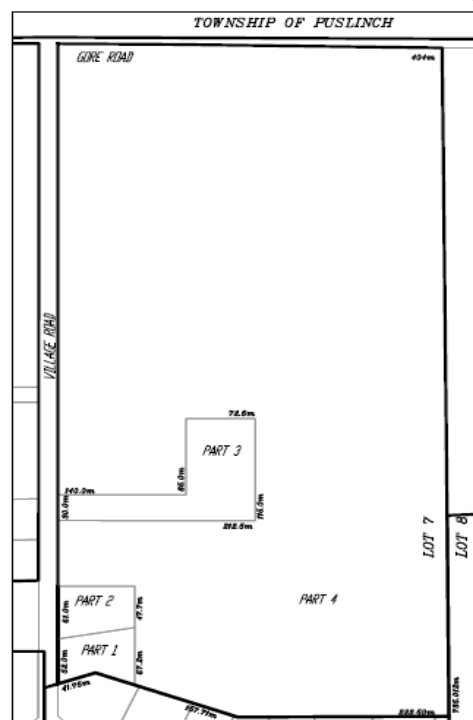

Section 20.1.177

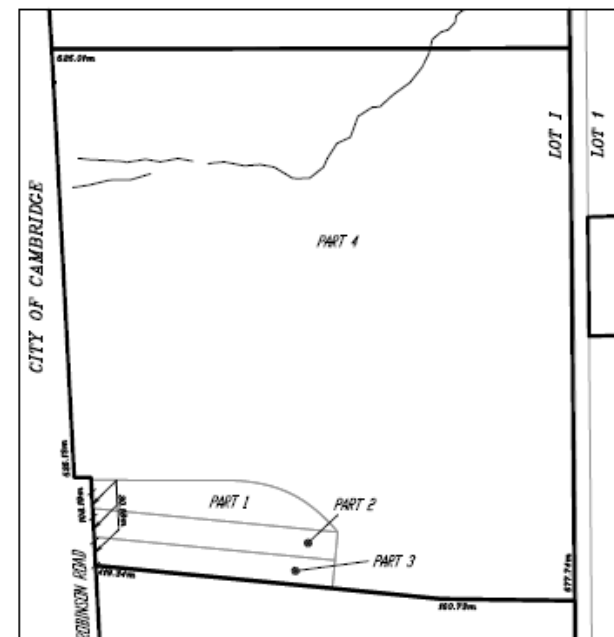

Section 20.1.178

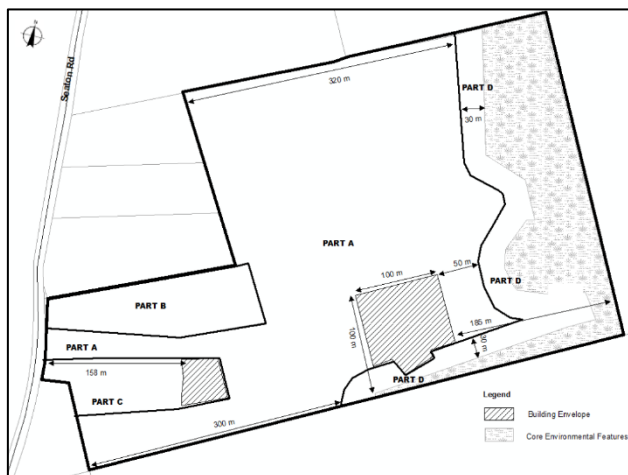

Section 20.1.179

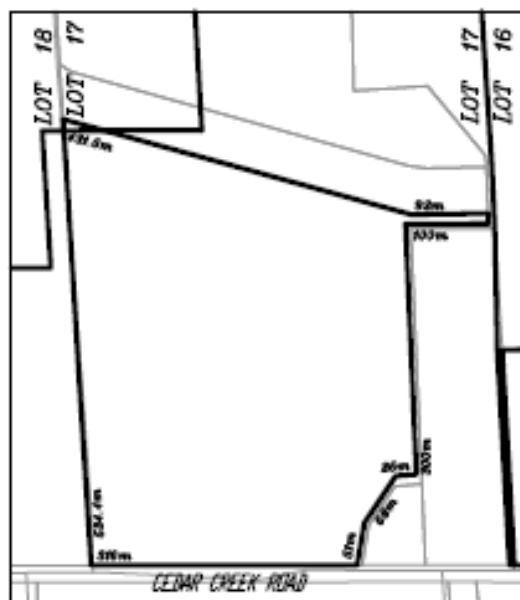

Section 20.1.180

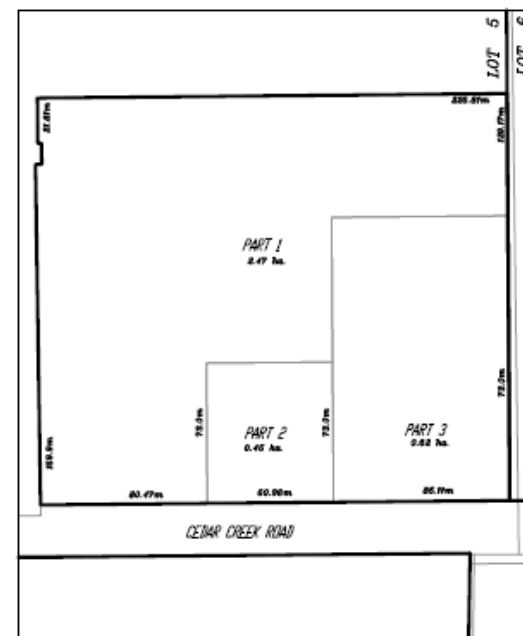

Section 20.1.181

PART OF LOT G
CONCESSION VII
TOWNSHIP OF NORTH DUMFRIES
(BEVERLY SECTION)

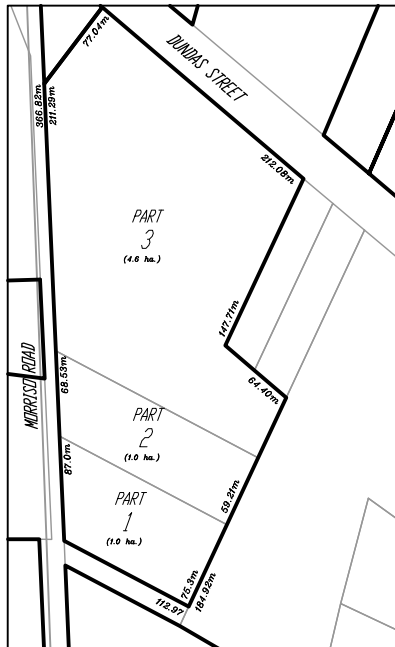

SEE PARTS 103 SCHEDULE "B"

SECTION 20.1.182

PART OF LOT 18
CONCESSION XI
TOWNSHIP OF NORTH DUMFRIES

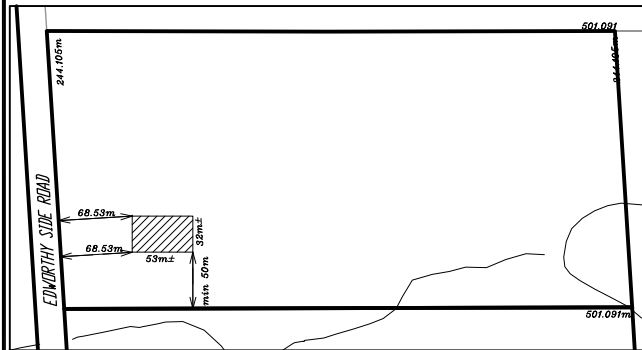

AREA OF OPERATION

SEE PARTS 78 SCHEDULE "B"

SECTION 20.1.183

PART OF LOT 8
CONCESSION X
TOWNSHIP OF NORTH DUMFRIES
(BEVERLY SECTION)

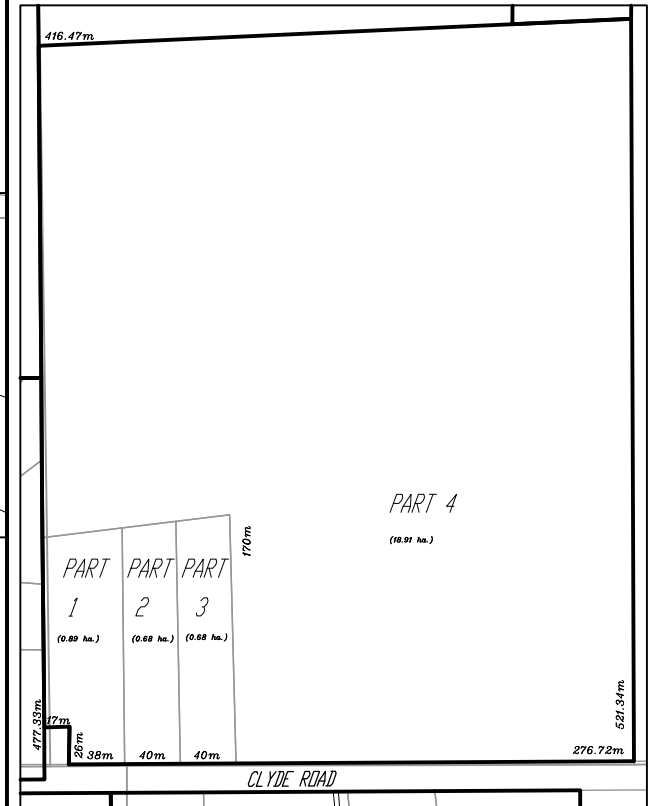

SEE PARTS 137 SCHEDULE "B"

SECTION 20.1.184

PART OF LOT 2
CONCESSION X
TOWNSHIP OF NORTH DUMFRIES
(BEVERLY SECTION)

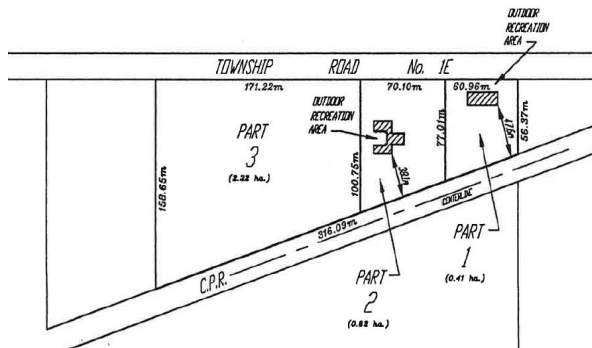

SEE PARTS 134 SCHEDULE "B"

SECTION 20.1.185

PART OF LOT 1
CONCESSION X
TOWNSHIP OF NORTH DUMFRIES
(BEVERLY SECTION)

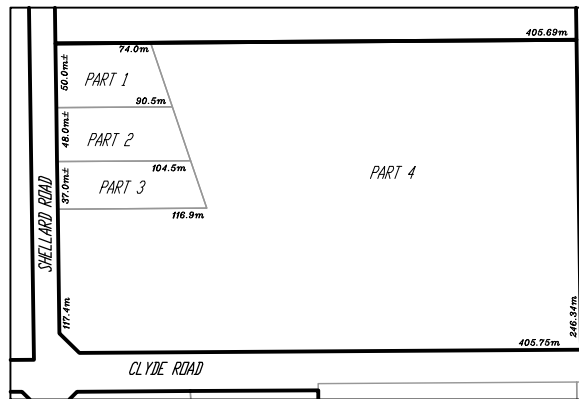

SEE PARTS 133 SCHEDULE "B"

SECTION 20.1.186

PART OF LOT 1
CONCESSION IX
TOWNSHIP OF NORTH DUMFRIES

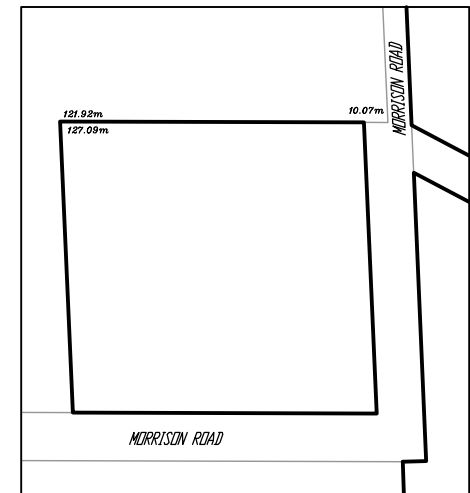

SEE PARTS 43 SCHEDULE "B"

SECTION 20.1.187

PART OF LOT H
CONCESSION VIII
TOWNSHIP OF NORTH DUMFRIES
(BEVERLY SECTION)

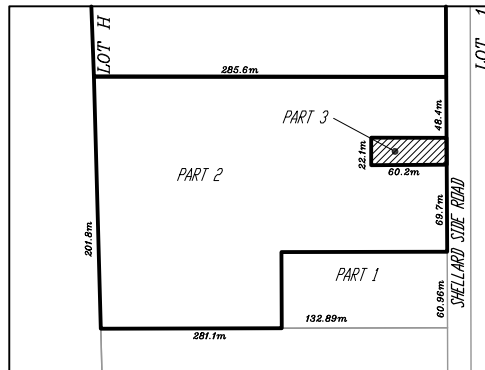

SEE PARTS 115 SCHEDULE "B"

SECTION 20.1.188

PART OF LOT
CONCESSION
TOWNSHIP OF NORTH DUMFRIES



APPLICATION PENDING

SEE PARTS SCHEDULE "B"

SECTION 20.1.189

PART OF LOT 6
CONCESSION VII
TOWNSHIP OF NORTH DUMFRIES
(BEVERLY SECTION)

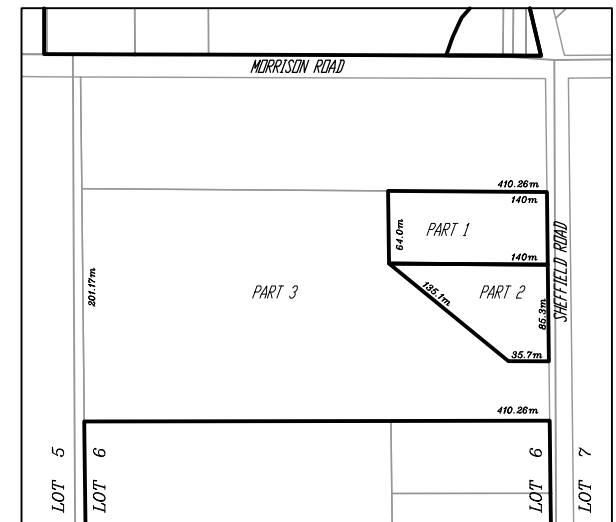

SEE PARTS 106 SCHEDULE "B"

SECTION 20.1.190

PART OF LOT 1
CONCESSION IX
TOWNSHIP OF NORTH DUMFRIES
(BEVERLY SECTION)

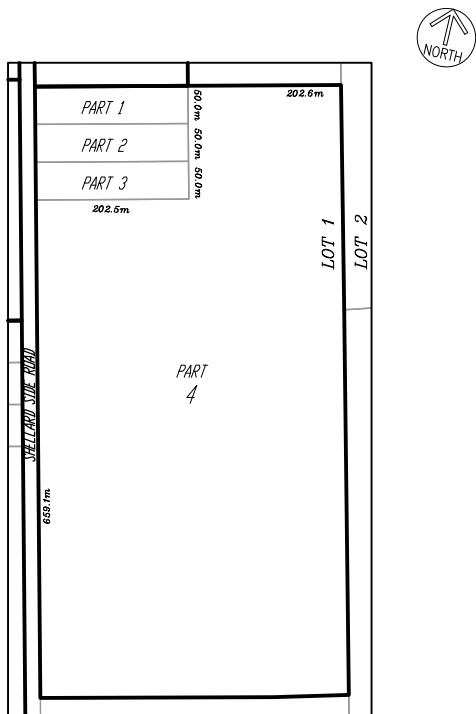

SEE PARTS 127 SCHEDULE "B"

SECTION 20.1.191

PART OF LOTS 7 & 8
CONCESSION VIII
TOWNSHIP OF NORTH DUMFRIES
(BEVERLY SECTION)

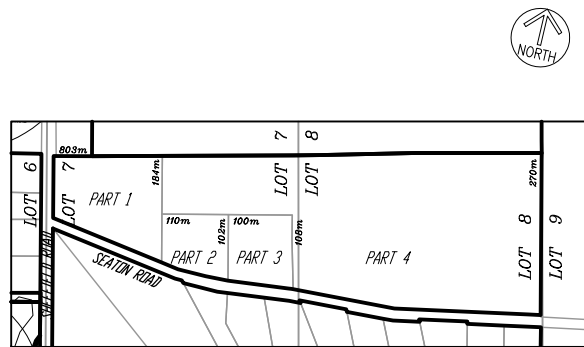

SEE PARTS 112 & 113 SCHEDULE "B"

SECTION 20.1.192

PART OF LOT 6
CONCESSION VIII
TOWNSHIP OF NORTH DUMFRIES
(BEVERLY SECTION)

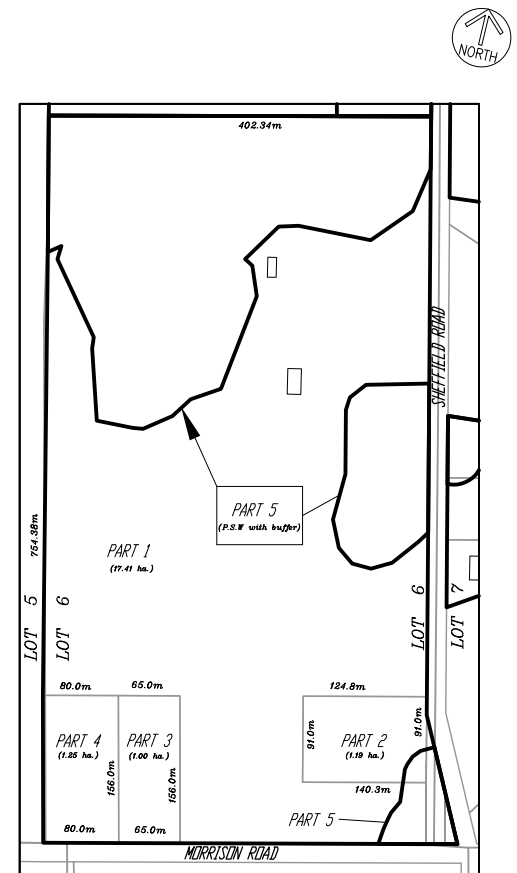

SEE PARTS 112 SCHEDULE "B"

SECTION 20.1.193

PART OF LOT I
CONCESSION IX
TOWNSHIP OF NORTH DUMFRIES
(BEVERLY SECTION)

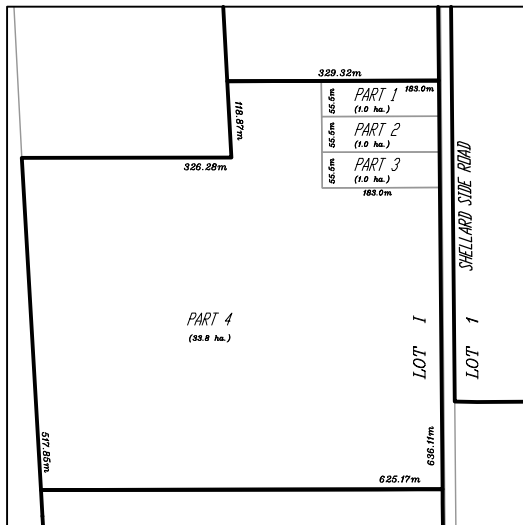

SEE PARTS 121 & 127 SCHEDULE "B"

SECTION 20.1.194

PART OF LOT H
CONCESSION VIII
TOWNSHIP OF NORTH DUMFRIES
(BEVERLY SECTION)

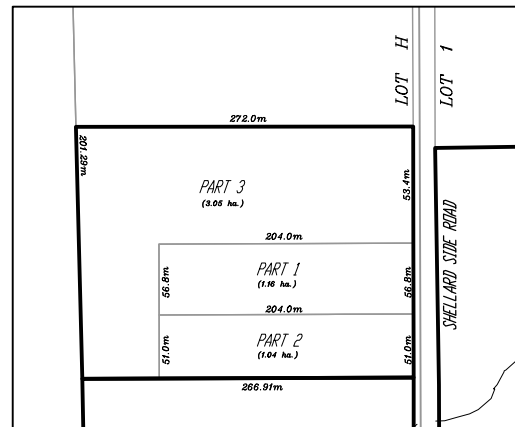

SEE PARTS 109 SCHEDULE "B"

SECTION 20.1.195

PART OF LOT 17
CONCESSION XI
TOWNSHIP OF NORTH DUMFRIES

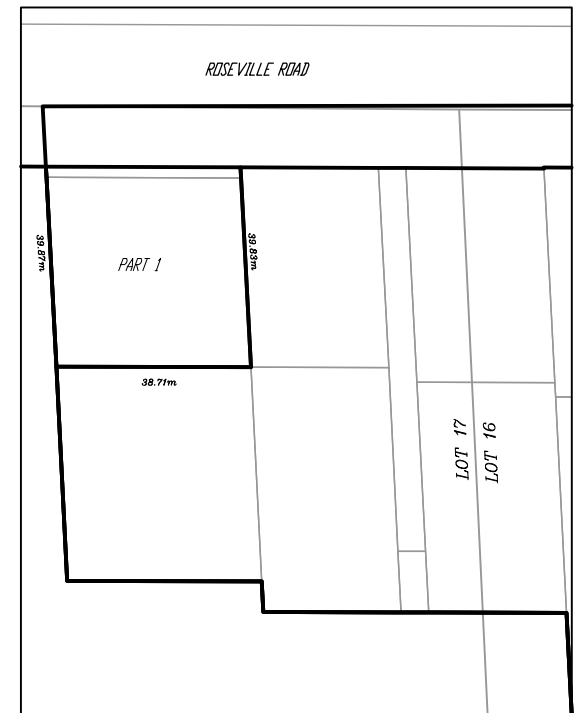

SEE PARTS 77 SCHEDULE "B"

SECTION 20.1.196

PART OF LOT 9
CONCESSION IX
TOWNSHIP OF NORTH DUMFRIES
(BEVERLY SECTION)

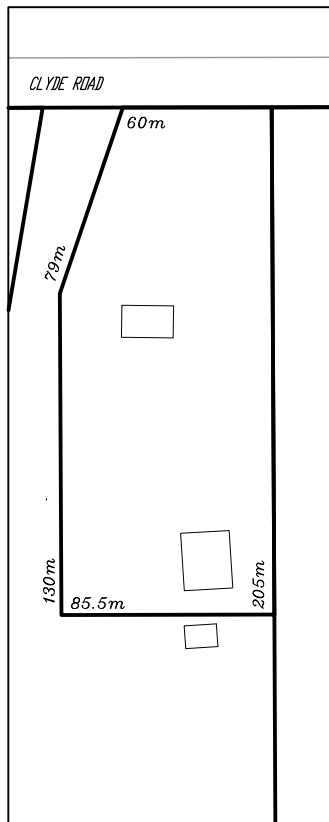

SEE PARTS 131 SCHEDULE "B"

SECTION 20.1.197

PART OF LOT 23
CONCESSION IX
TOWNSHIP OF NORTH DUMFRIES

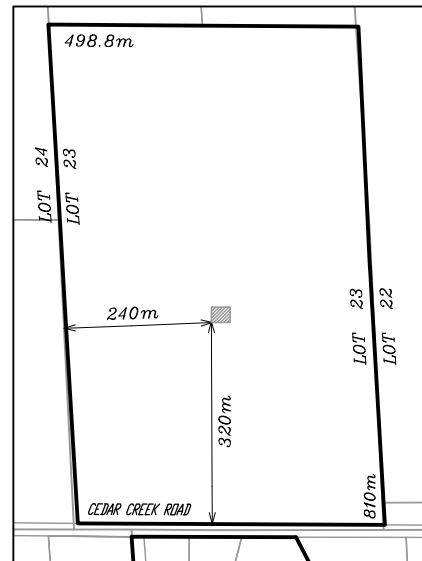

LEGEND

 BUILDING ENVELOPE

SEE PARTS 55 SCHEDULE "B"

SECTION 20.1.198

PART OF LOTS 2 & 3
CONCESSION VIII
TOWNSHIP OF NORTH DUMFRIES
(BEVERLY SECTION)

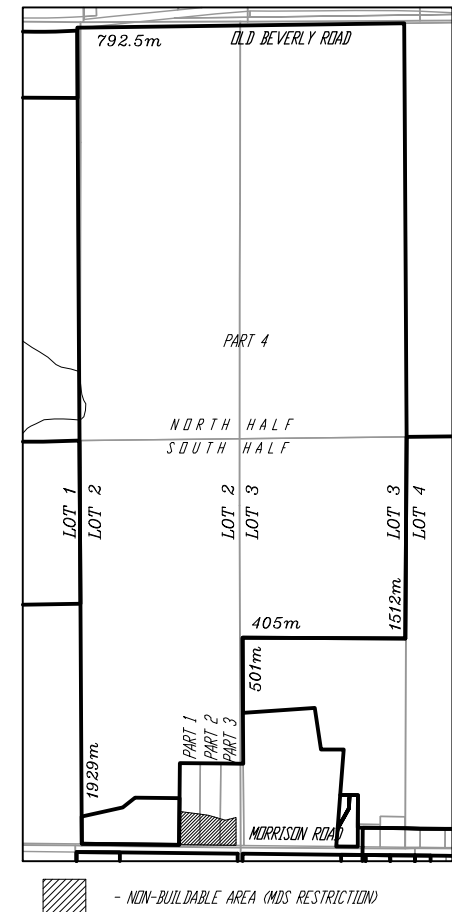

 - NON-BUILDABLE AREA (MDS RESTRICTION)

SEE PARTS 110 & 116 SCHEDULE "B"

SECTION 20.1.199

PART OF LOT 29
CONCESSION X
TOWNSHIP OF NORTH DUMFRIES

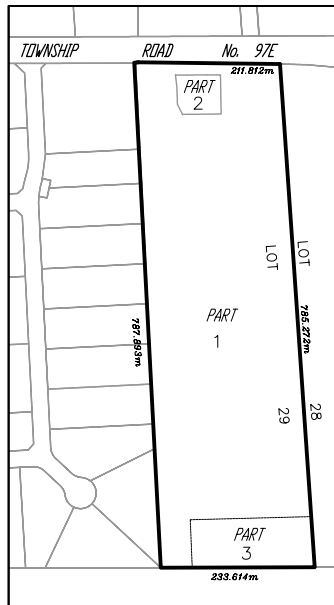

SEE PARTS 70 SCHEDULE "B"

SECTION 20.1.200

PART OF LOT 18
CONCESSION XI
TOWNSHIP OF NORTH DUMFRIES

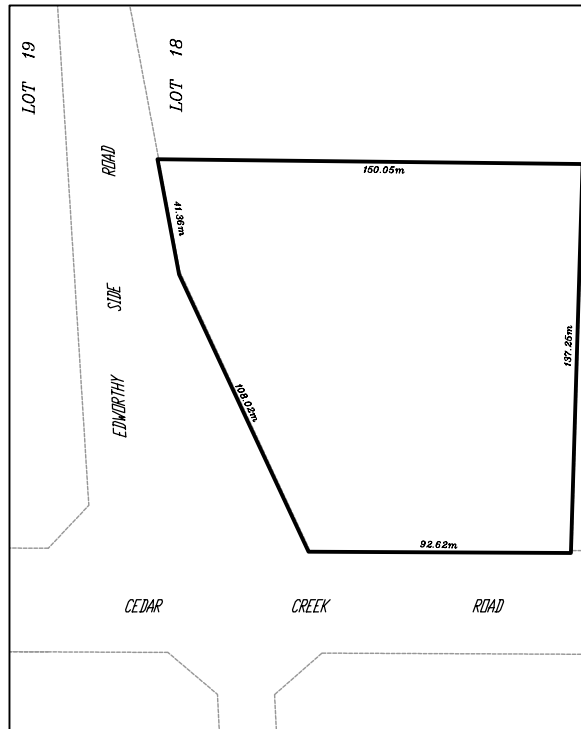

SEE PARTS 78 SCHEDULE "B"

SECTION 20.1.201

PART OF LOT 1
CONCESSION VII
TOWNSHIP OF NORTH DUMFRIES
(BEVERLY SECTION)

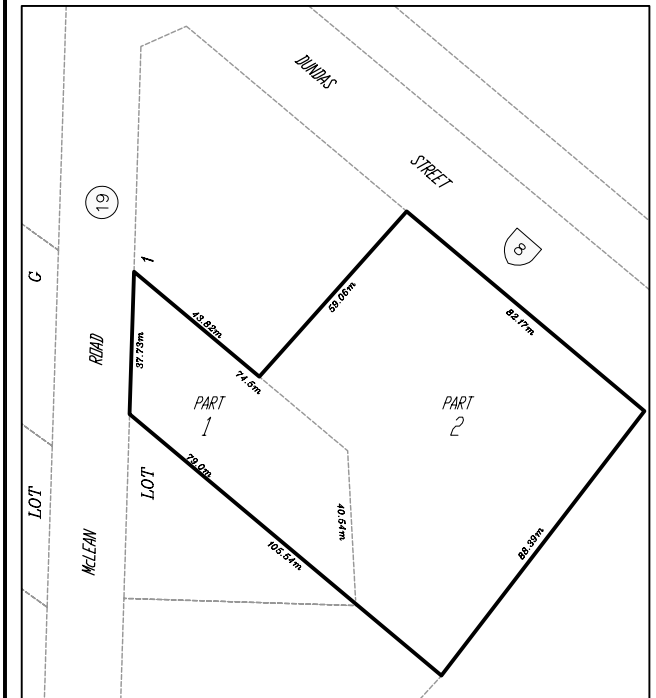

SEE PARTS 103 SCHEDULE "B"

SECTION 20.1.202

PART OF LOT 15 & 16
CONCESSION 10
TOWNSHIP OF NORTH DUMFRIES

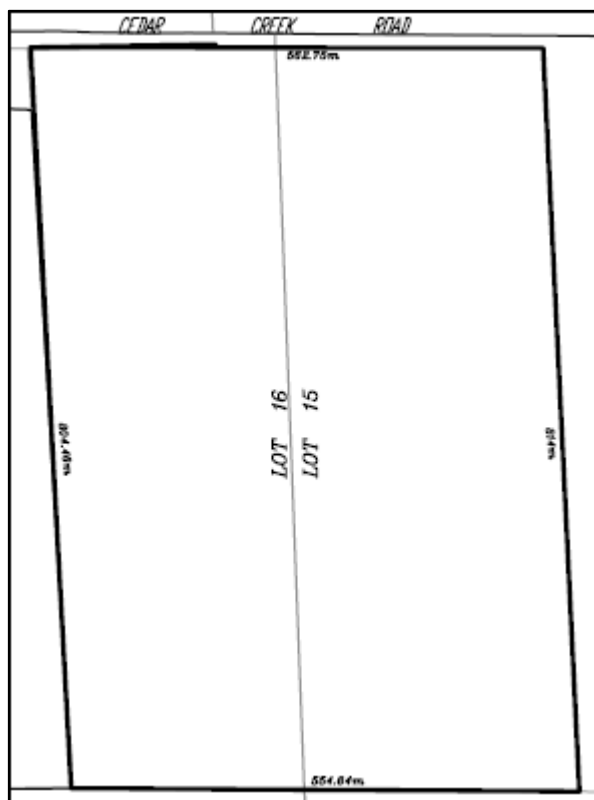

SEE PARTs 63 & 64 of Schedule B

Section 20.1.203

PART OF LOT 7
CONCESSION 10
TOWNSHIP OF NORTH DUMFRIES

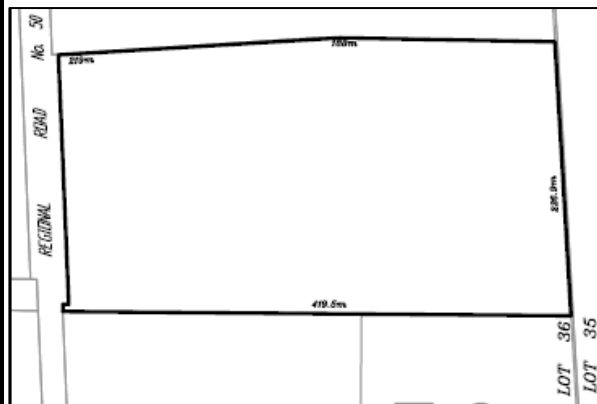

SEE PART 61 on Schedule B

Section 20.1.204

PART OF LOT 9
CONCESSION 9
TOWNSHIP OF NORTH DUMFRIES
(BEVERLY SECTION)

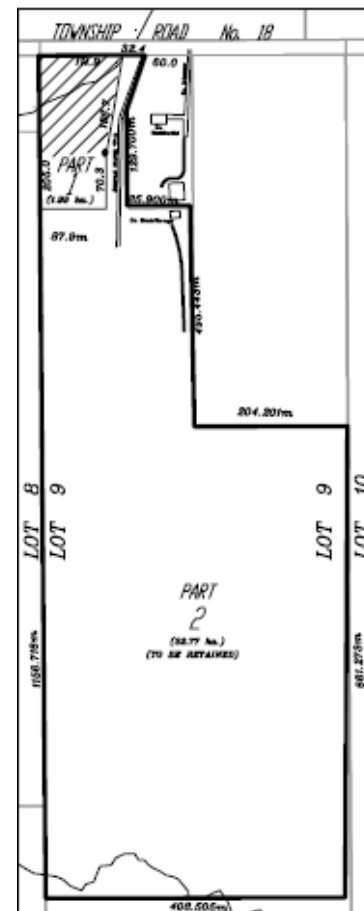

SEE PART 125 & 131 of Schedule B

Section 20.1.205

PART OF LOTS 24 & 25
CONCESSION VII
TOWNSHIP OF NORTH DUMFRIES

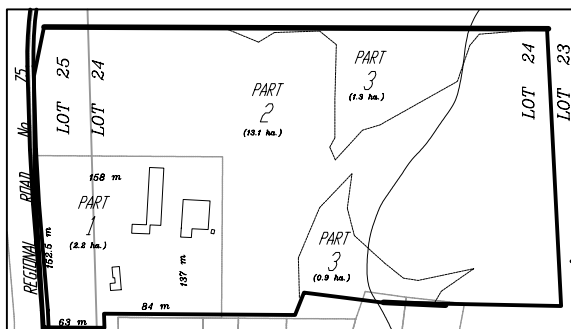

SEE PARTS 14 SCHEDULE "B" (Replaced by By-Law SECTION 20.1.206
No. 2129-05)

PART OF LOT
CONCESSION
TOWNSHIP OF NORTH DUMFRIES

APPLICATION PENDING

SEE PARTS _____ SCHEDULE "B"

SECTION 20.1.207

PART OF LOT 4
CONCESSION IX
TOWNSHIP OF NORTH DUMFRIES
(BEVERLY SECTION)

**DELETED AND REPLACED WITH
EXEMPTION 20.1.240**

SEE PARTS 129 SCHEDULE "B"

SECTION 20.1.208

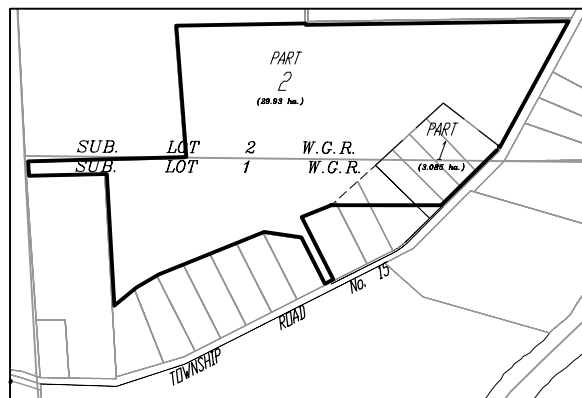



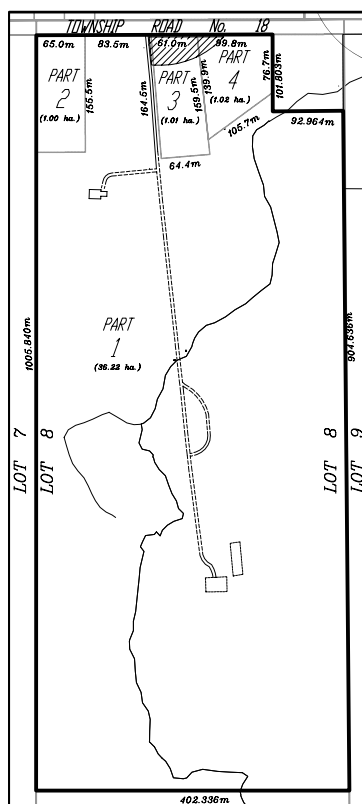

SECTION 20.1.209

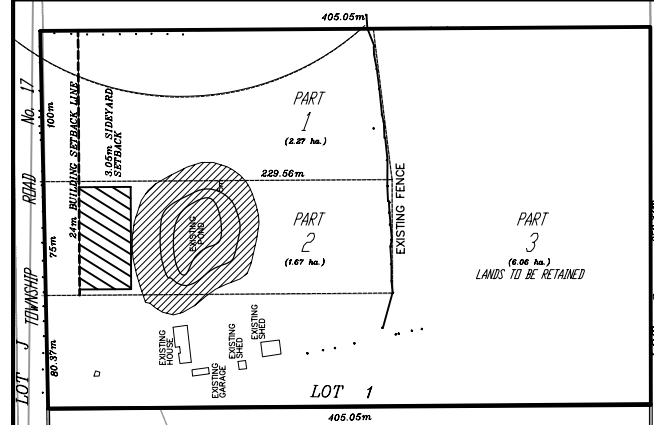

AREA OF NO
CONSTRUCTION
(M.D.S. RESTRICTION)

SECTION 20.1.210



-  - RESIDENTIAL BUILDING ENVELOPE
-  - AREA TO BE ZONE 12
-  - NON-BUILDABLE AREA (MDS RESTRICTION)

SECTION 20.1.211

PART OF LOTS 36
CONCESSION IX
TOWNSHIP OF NORTH DUMFRIES

APPLICATION PENDING

SEE PARTS_61_SCHEDULE "B"

SECTION 20.1.212

PART OF LOT 36
CONCESSION IV
TOWNSHIP OF NORTH DUMFRIES

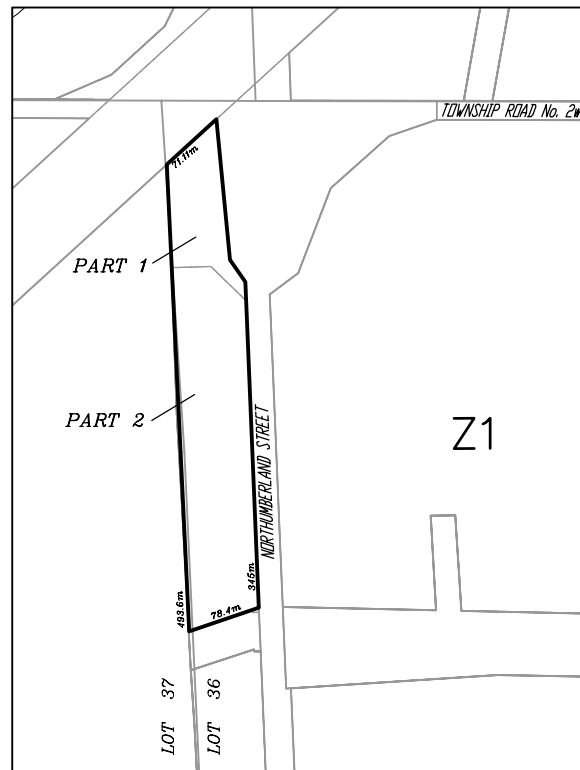

SEE PARTS_61_SCHEDULE "B"

SECTION 20.1.213

PART OF LOTS 7 & 8
CONCESSION VIII
TOWNSHIP OF NORTH DUMFRIES
(BEVERLY SECTION)

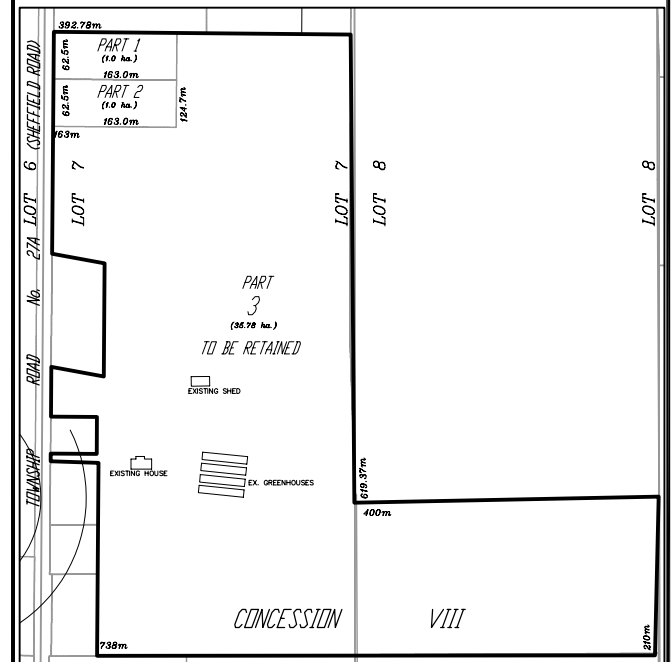

SEE PARTS_118 & 119_SCHEDULE "B"

SECTION 20.1.214

PART OF LOTS 9
CONCESSION X
TOWNSHIP OF NORTH DUMFRIES
(BEVERLY SECTION)

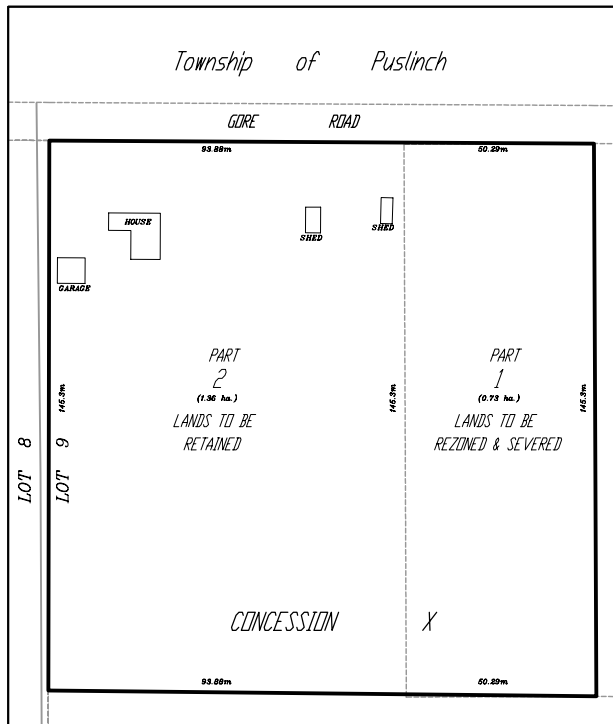

SEE PARTS 137 SCHEDULE "B"

SECTION 20.1.215

PART OF LOTS 7
CONCESSION VIII
TOWNSHIP OF NORTH DUMFRIES
(BEVERLY SECTION)

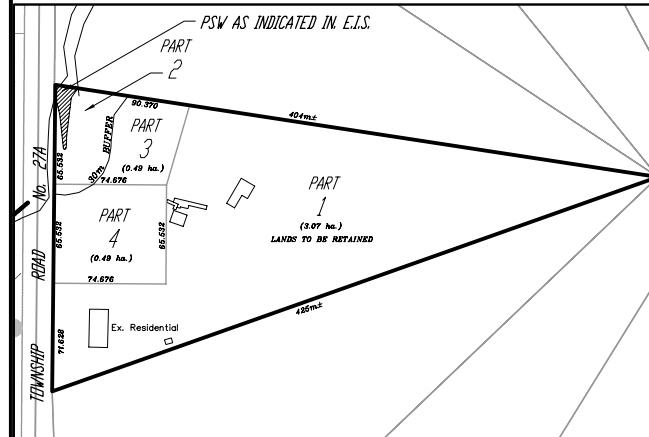

SEE PARTS 112 SCHEDULE "B"

SECTION 20.1.216

PART OF LOT 7
CONCESSION VIII
TOWNSHIP OF NORTH DUMFRIES
(BEVERLY SECTION)

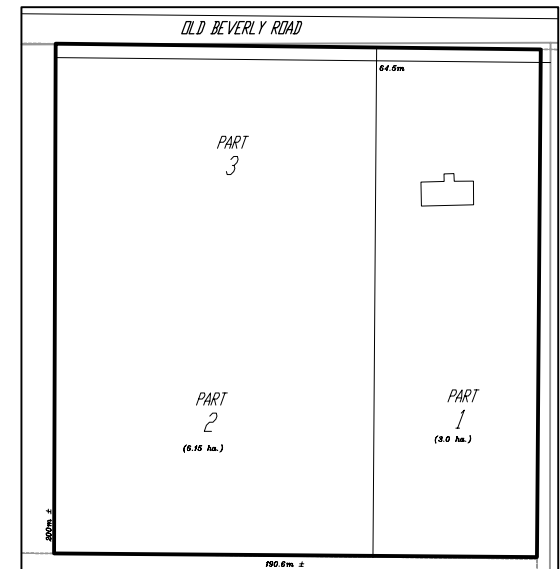

SEE PARTS 118 SCHEDULE "B"

SECTION 20.1.217

PART LOTS 22 & 23
CONCESSION 10
TOWNSHIP OF NORTH DUMFRIES

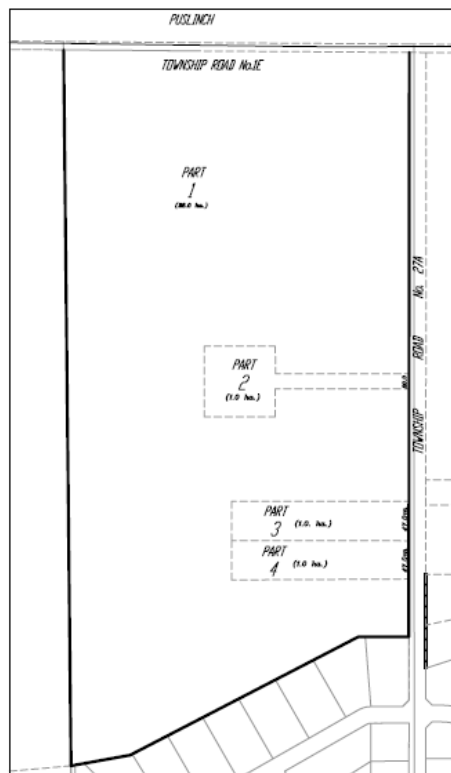

SEE PARTS 136 of Schedule B Section 20.1.221

PART LOTS 23 & 24
CONCESSION 10
TOWNSHIP OF NORTH DUMFRIES



SEE PART 67 & 68 on Schedule B Section 20.1.222

PART LOTS 24 & 25
CONCESSION 10
TOWNSHIP OF NORTH DUMFRIES

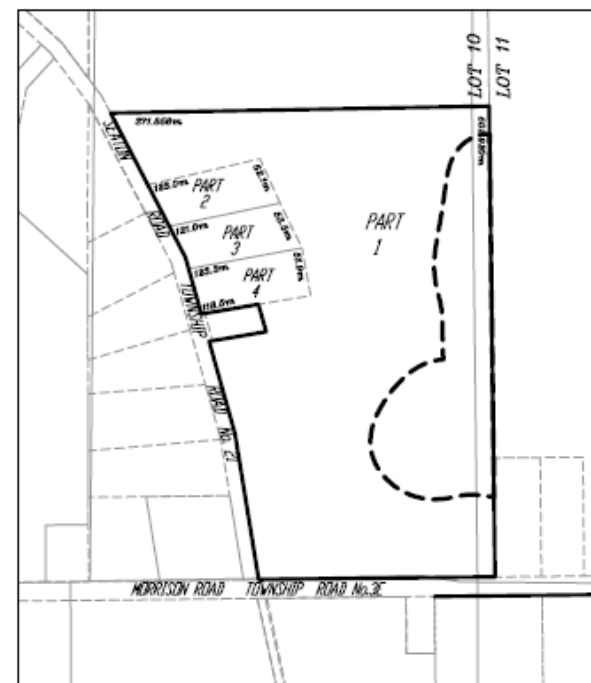

SEE PART 114 of Schedule B Section 20.1.223

PART OF LOT 22
CONCESSION VIII
TOWNSHIP OF NORTH DUMFRIES

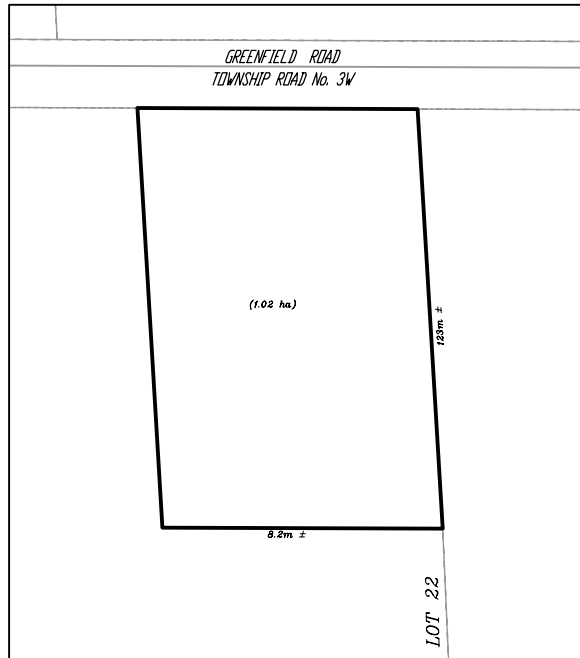

SEE PART 35 SCHEDULE "B"

SECTION 20.1.227

PART OF LOTS 10 & 11
CONCESSION VII
TOWNSHIP OF NORTH DUMFRIES
(BEVERLY SECTION)

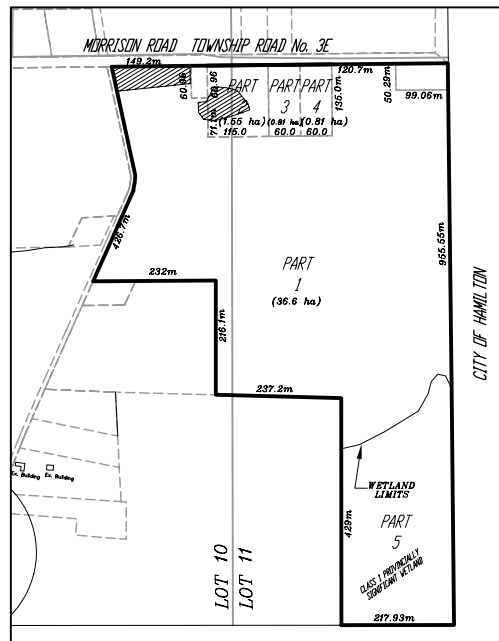

- NON-BUILDABLE AREA (MDS RESTRICTION)

SEE PART 108 SCHEDULE "B"

SECTION 20.1.228

PART OF LOT 28
CONCESSION XII
TOWNSHIP OF NORTH DUMFRIES

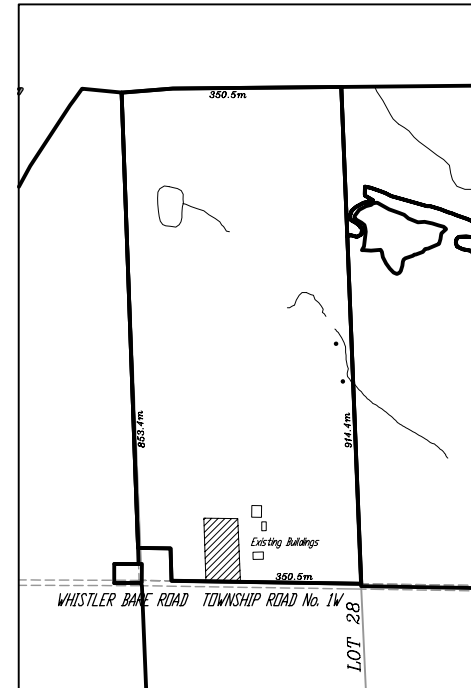

- BUILDING ENVELOPE

SEE PART 92 SCHEDULE "B"

SECTION 20.1.229

PART OF LOT 6
CONCESSION IX
TOWNSHIP OF NORTH DUMFRIES
(BEVERLY SECTION)

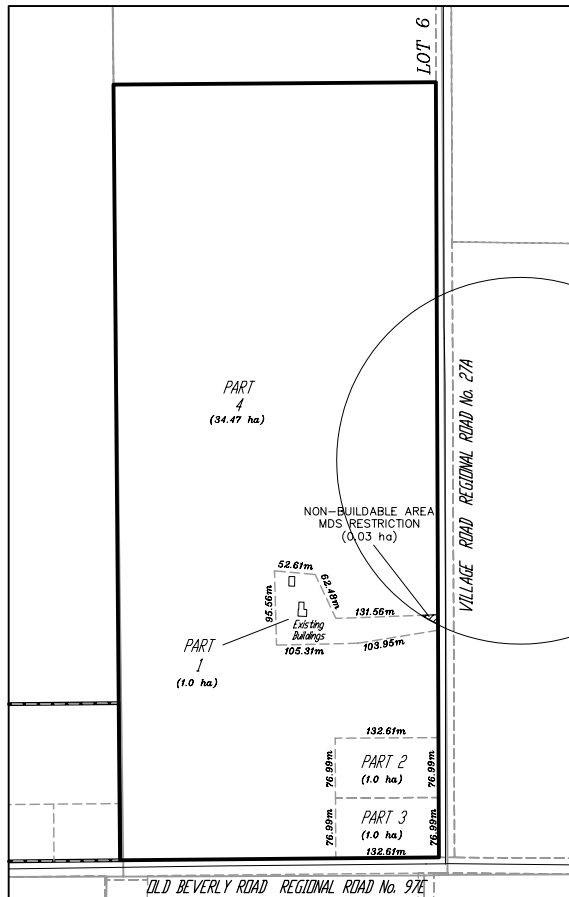

 - NON-BUILDABLE AREA (MDS RESTRICTION)

SEE PART 124 SCHEDULE "B"

SECTION 20.1.230

PART OF LOT 4
CONCESSION VII
TOWNSHIP OF NORTH DUMFRIES



BY-LAW NO. 2067-04 REPEALED/OMB
APPEAL, See Section 20.1.236

SEE PART 105 SCHEDULE "B" (Repealed by By-Law No. 2100-05) SECTION 20.1.231

PART OF LOT 2
CONCESSION X
TOWNSHIP OF NORTH DUMFRIES

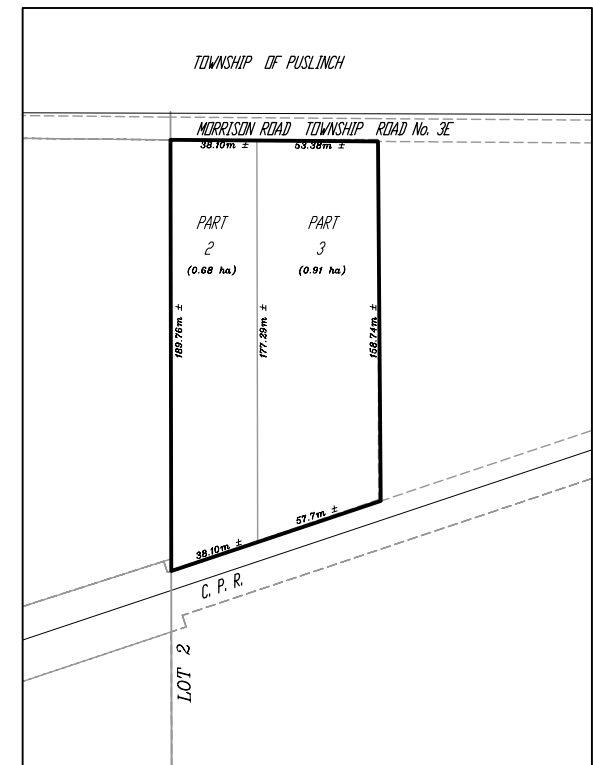

SEE PART 105 SCHEDULE "B"

SECTION 20.1.232

PART OF LOT 4
CONCESSION 7
TOWNSHIP OF NORTH DUMFRIES

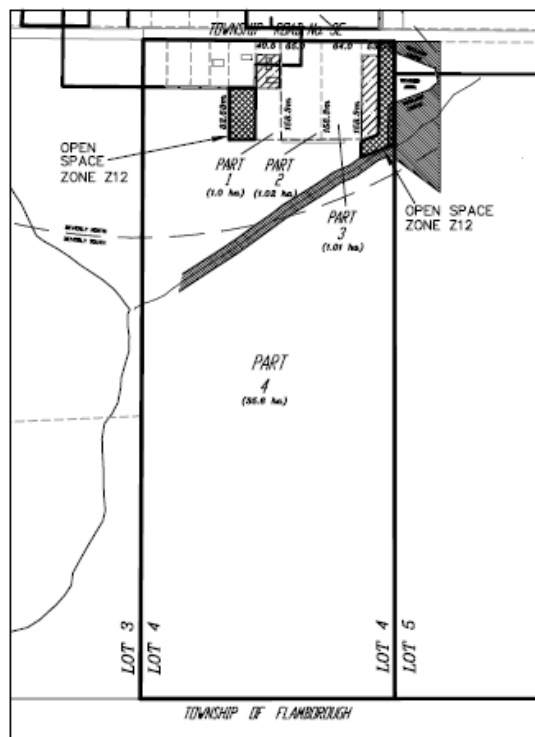

SEE PART 105 of Schedule B

Section 20.1.236

PART OF LOTS 3 & 4
CONCESSION 10
TOWNSHIP OF NORTH DUMFRIES

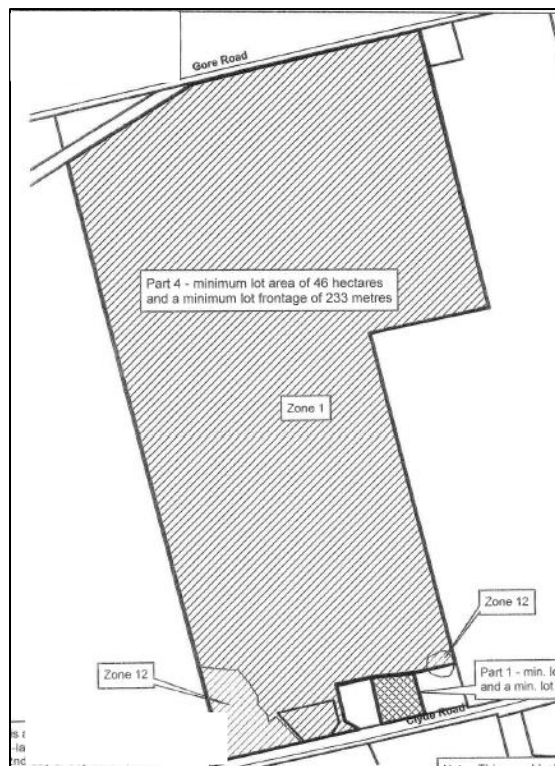

SEE PART 134 on Schedule B

Section 20.1.237

PART OF LOT 1
CONCESSION 9
TOWNSHIP OF NORTH DUMFRIES

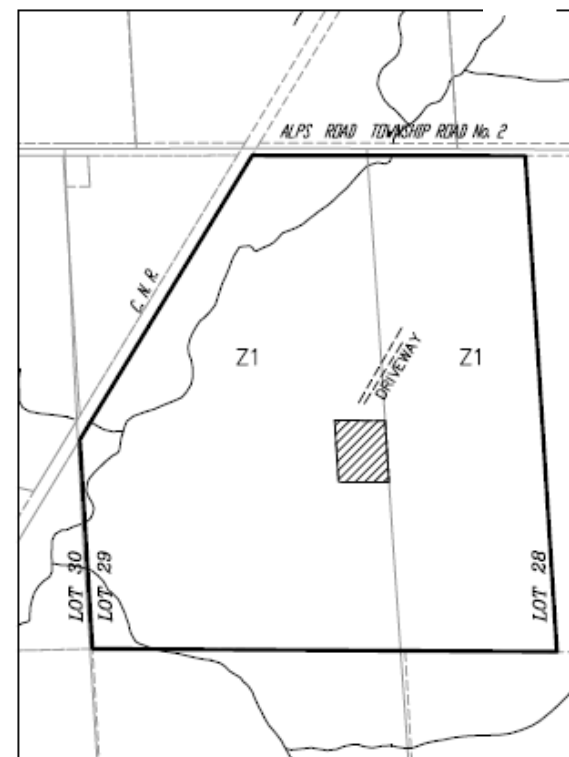

SEE PART 57 & 58 of Schedule B

Section 20.1.238

PART OF LOT 35
CONCESSION IX
TOWNSHIP OF NORTH DUMFRIES

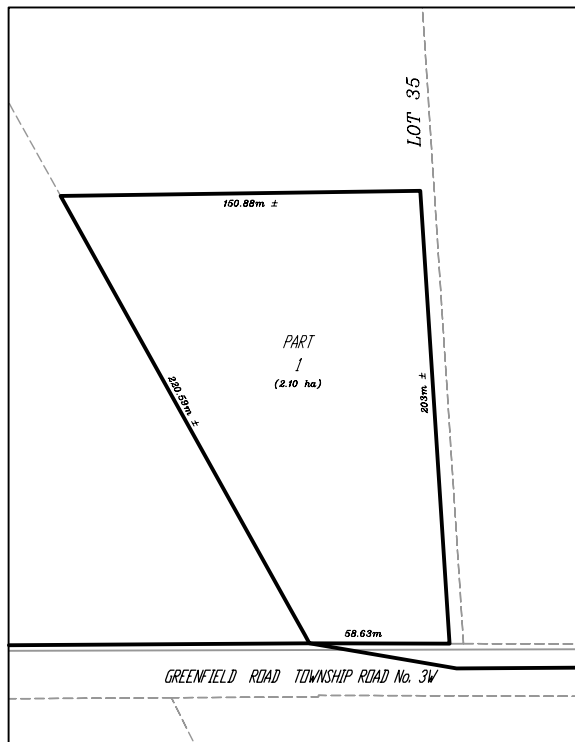

SEE PART 61 SCHEDULE "B"

SECTION 20.1.239

PART OF LOT 4
CONCESSION IX
TOWNSHIP OF NORTH DUMFRIES
(BEVERLY SECTION)

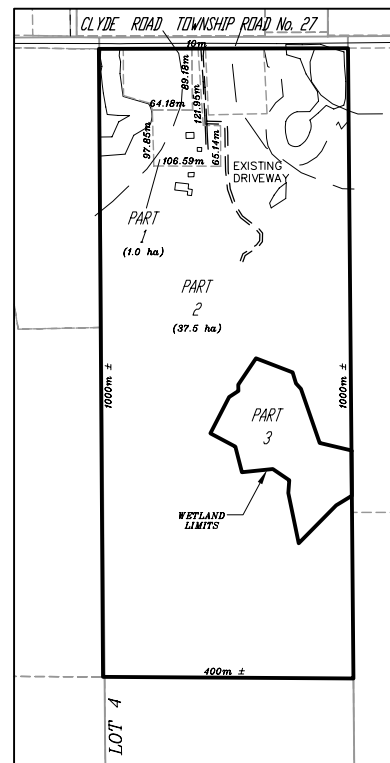

SEE PART 129 SCHEDULE "B"

SECTION 20.1.240

PART OF LOT 11
CONCESSION X
TOWNSHIP OF NORTH DUMFRIES
(BEVERLY SECTION)

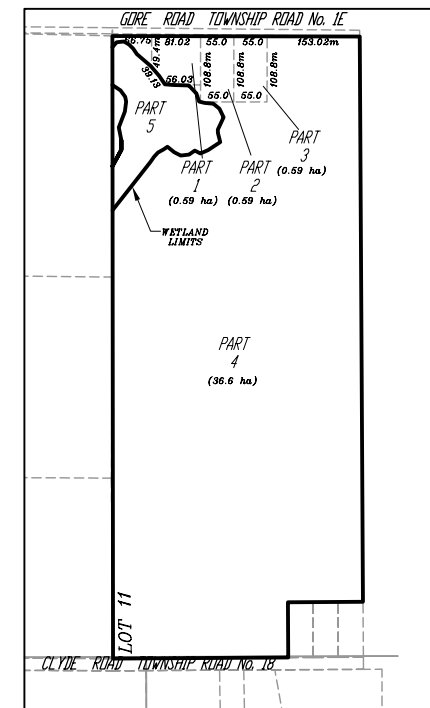

SEE PART 138 SCHEDULE "B"

SECTION 20.1.241

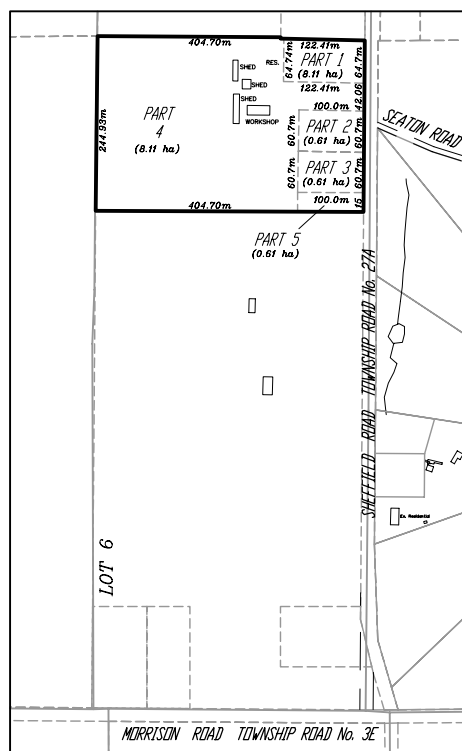

SECTION 20.1.242

APPLICATION PENDING

SECTION 20.1.243

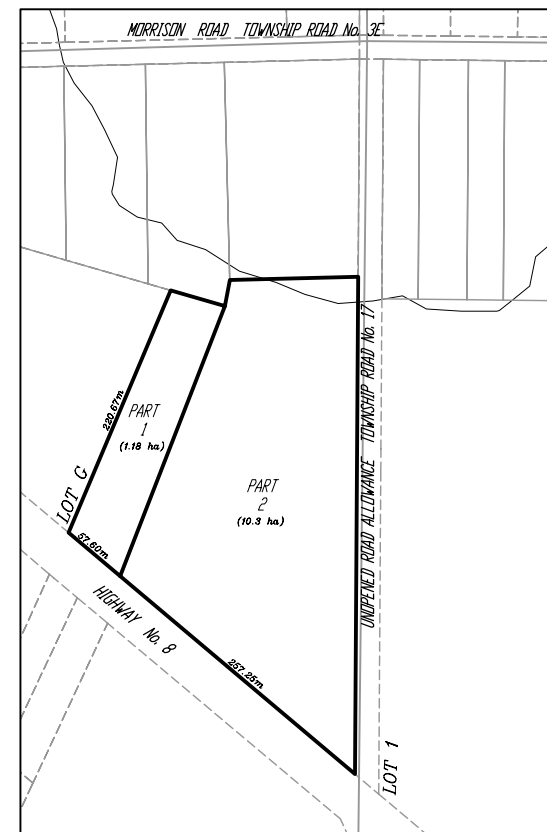

SECTION 20.1.244

SUB LOT 3
CONCESSION VII
TOWNSHIP OF NORTH DUMFRIES

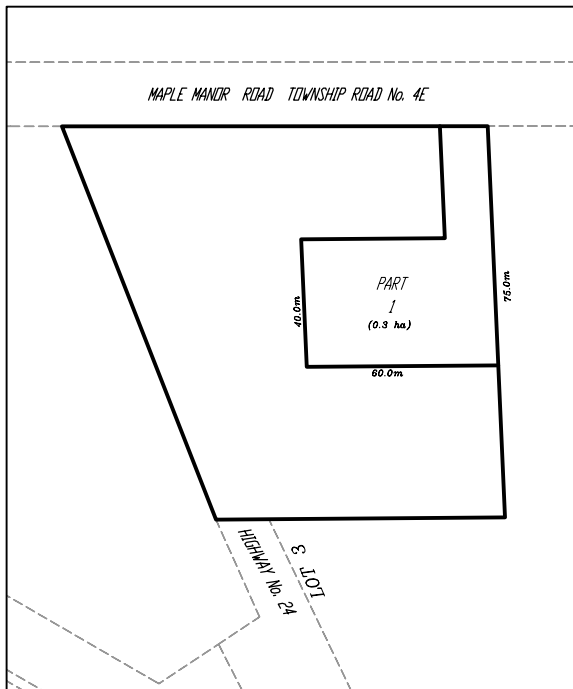

SEE PART 6 SCHEDULE "B"

SECTION 20.1.245

PART OF LOT 1
CONCESSION IX
TOWNSHIP OF NORTH DUMFRIES

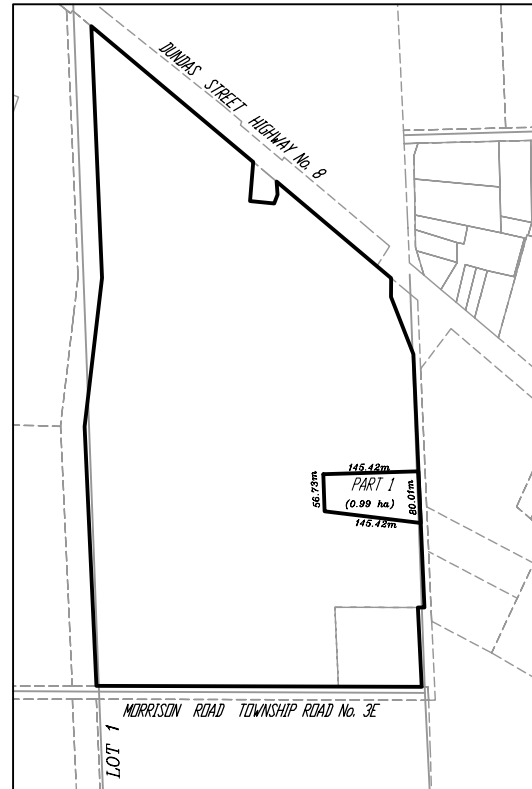

SEE PART 43 SCHEDULE "B"

SECTION 20.1.246

PART OF LOT 32
CONCESSION XI
TOWNSHIP OF NORTH DUMFRIES

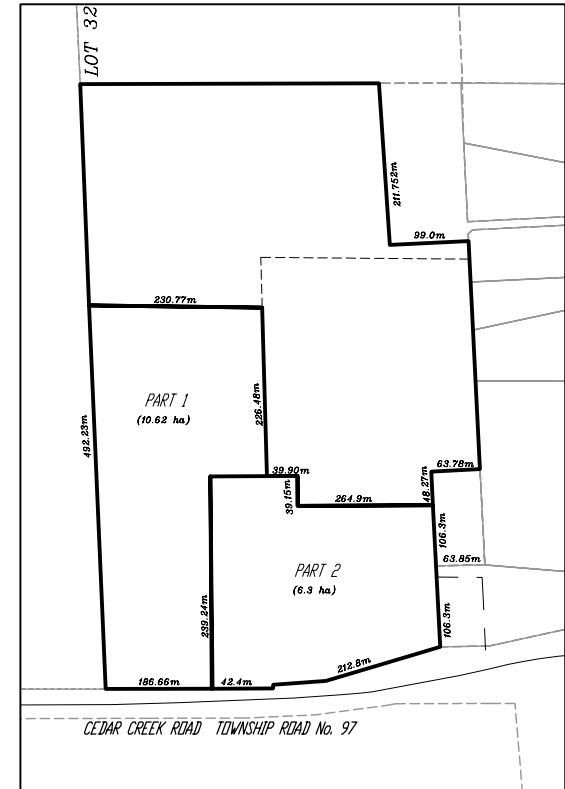

SEE PART 85 SCHEDULE "B"

SECTION 20.1.247

PART OF LOT 7
CONCESSION IX
TOWNSHIP OF NORTH DUMFRIES

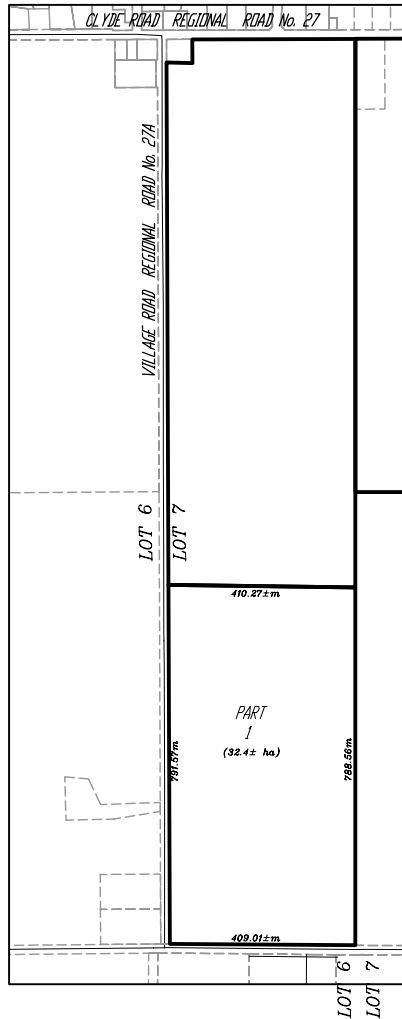

SEE PART 124 SCHEDULE "B"

SECTION 20.1.248

PART OF LOTS 34 & 35
CONCESSION X
TOWNSHIP OF NORTH DUMFRIES

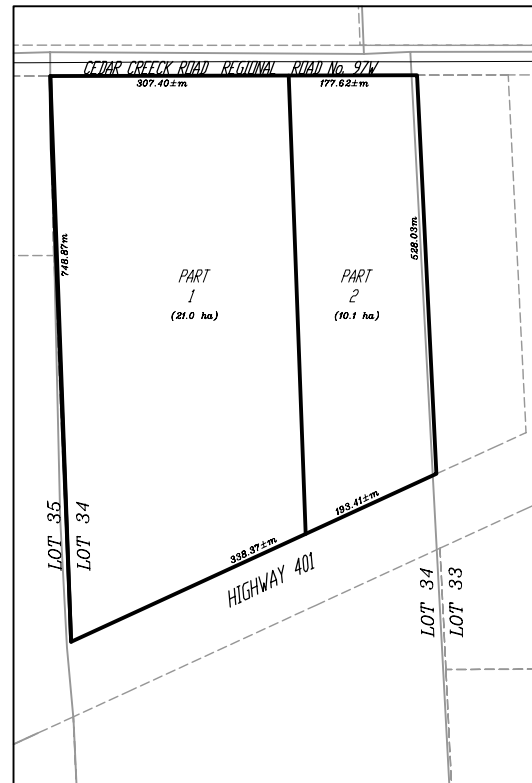

SEE PART 73 SCHEDULE "B"

SECTION 20.1.249

PART OF LOT 1
CONCESSION IX
TOWNSHIP OF NORTH DUMFRIES

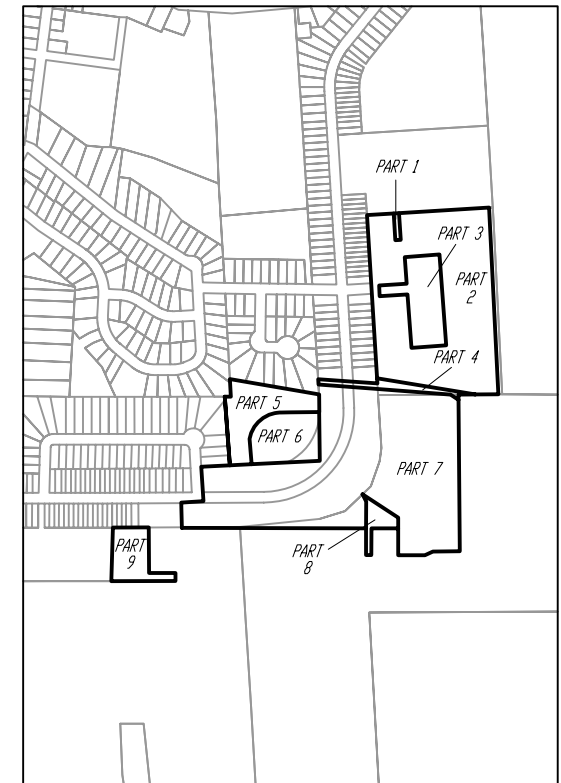

SEE PART 139 SCHEDULE "B"

SECTION 20.1.250

ZONING
AYR SETTLEMENT AREA
TOWNSHIP OF NORTH DUMFRIES

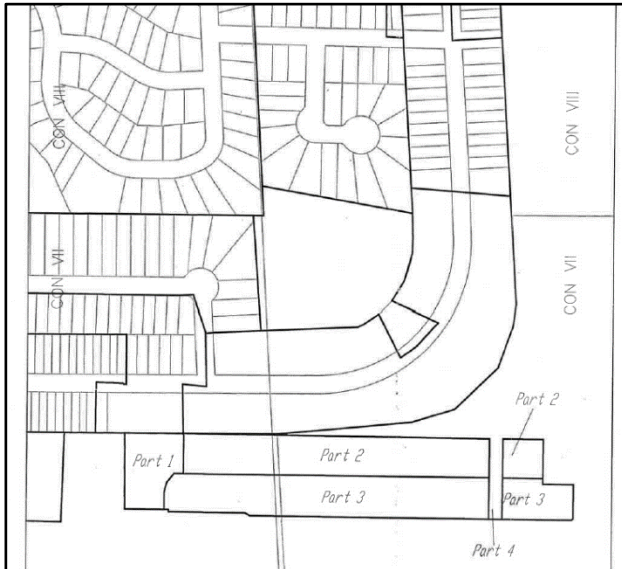

SEE PARTs 139 of Schedule B Section 20.1.251

PART OF LOT 2 & 3
CONCESSION 8
TOWNSHIP OF NORTH DUMFRIES

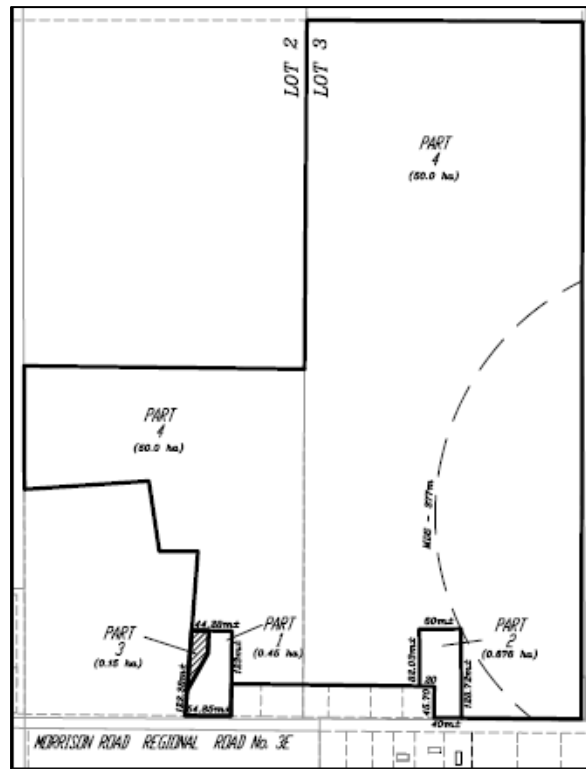

SEE PART 110/111 on Schedule B Section 20.1.252

PART OF LOT 16 & 17
CONCESSION 10
TOWNSHIP OF NORTH DUMFRIES

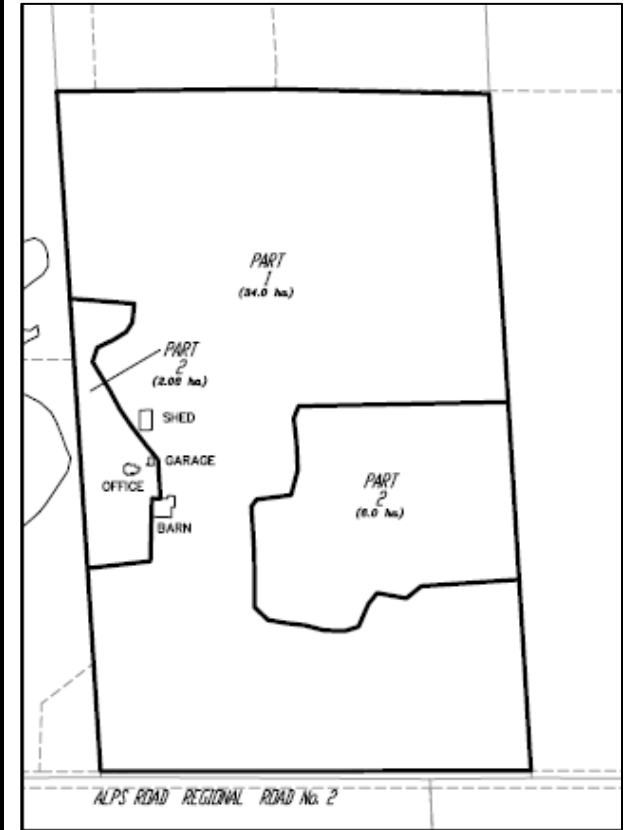

SEE PART 64 of Schedule B Section 20.1.253

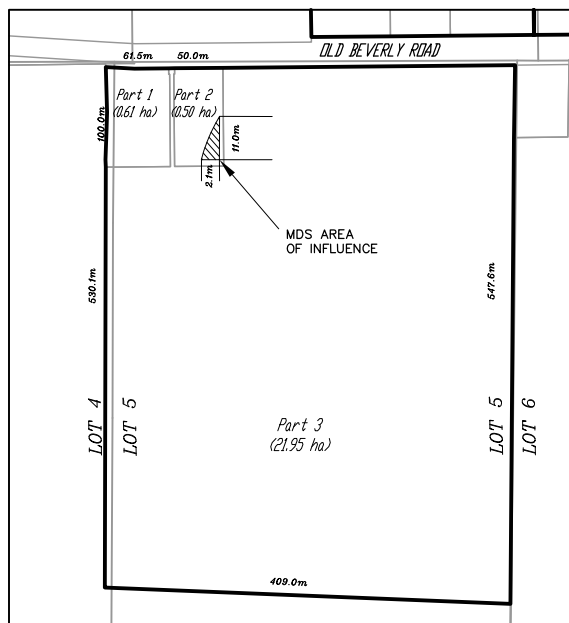

SECTION 20.1.254

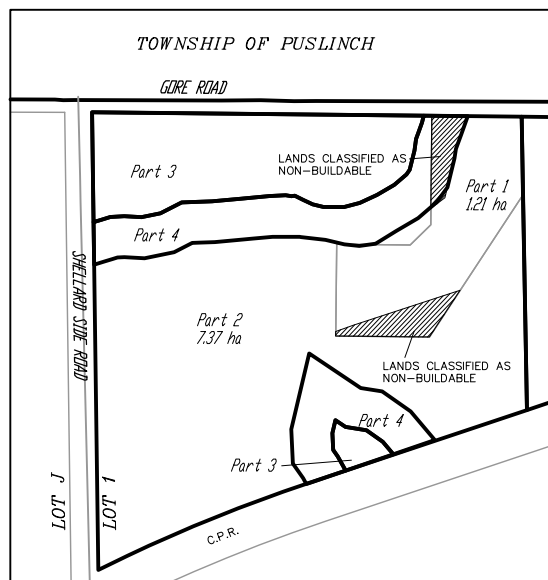

SECTION 20.1.255

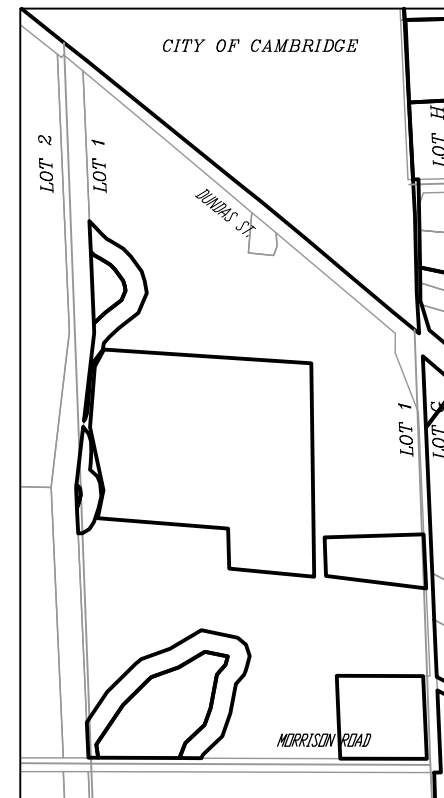

SECTION 20.1.256

PART OF LOT 31
CONCESSION XII
TOWNSHIP OF NORTH DUMFRIES

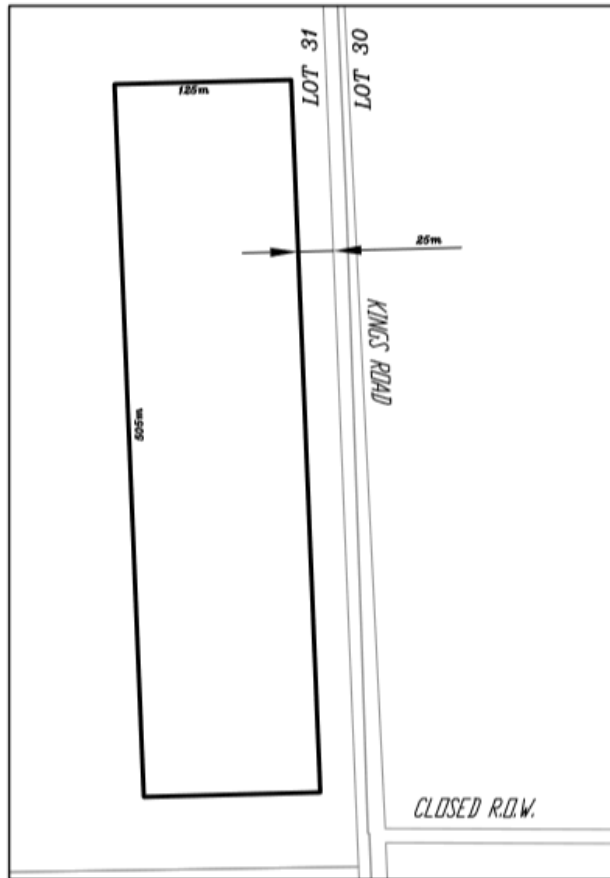

SEE PART 93 of Schedule B Section 20.1.257

PART OF LOT 11
CONCESSION VIII
TOWNSHIP OF NORTH DUMFRIES
(BEVERLY SECTION)

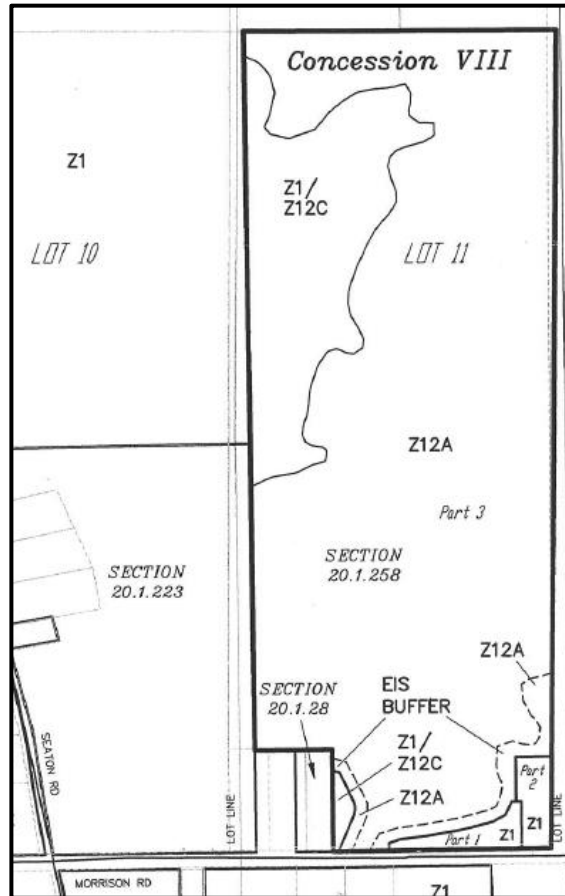

SEE PART 114 on Schedule B Section 20.1.258

PART OF LOT 21
CONCESSION XII
TOWNSHIP OF NORTH DUMFRIES

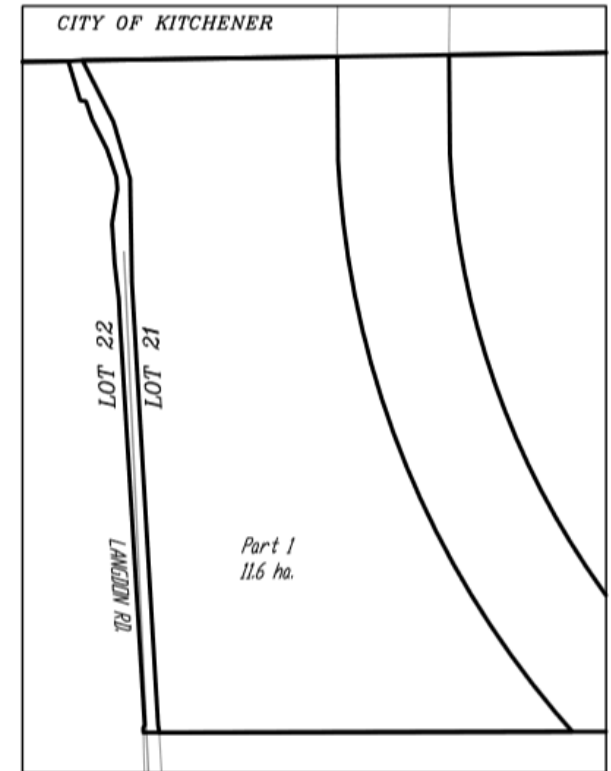

SEE PART 20 of Schedule B Section 20.1.259

PART OF LOT 20
CONCESSION 12
TOWNSHIP OF NORTH DUMFRIES

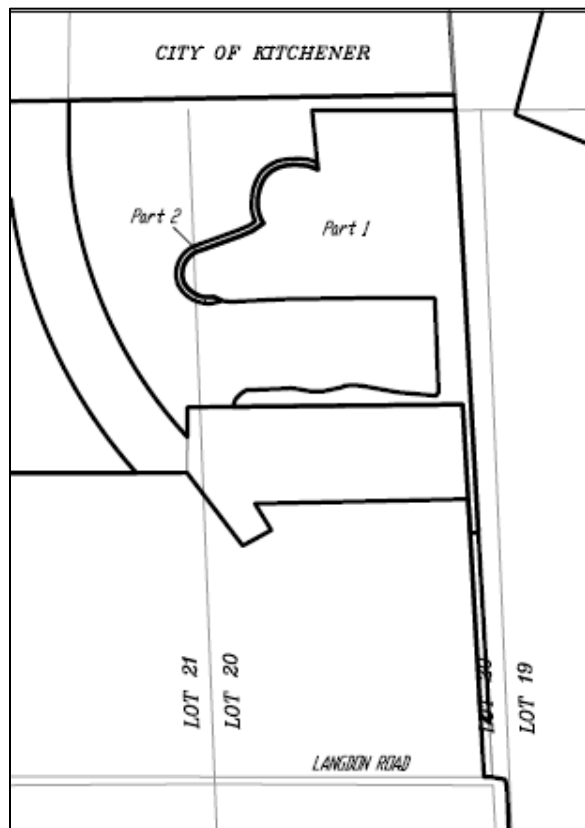

SEE PART 90 of Schedule B

Section 20.1.260

PART OF LOT 15
CONCESSION 11
TOWNSHIP OF NORTH DUMFRIES

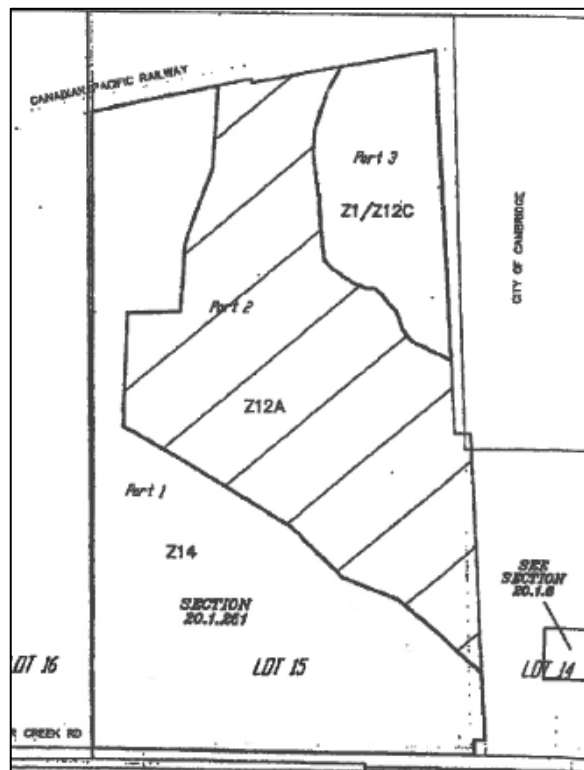

SEE PART 76 of Schedule 'B'

SECTION 20.1.261

PART OF LOT 36
CONCESSION 9
TOWNSHIP OF NORTH DUMFRIES

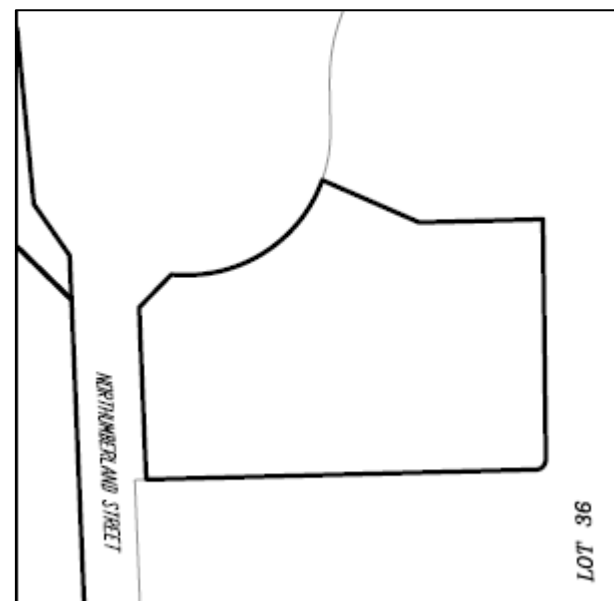

SEE PART 61 of Schedule B

Section 20.1.262

PART OF LOT 20
CONCESSION XII
TOWNSHIP OF NORTH DUMFRIES

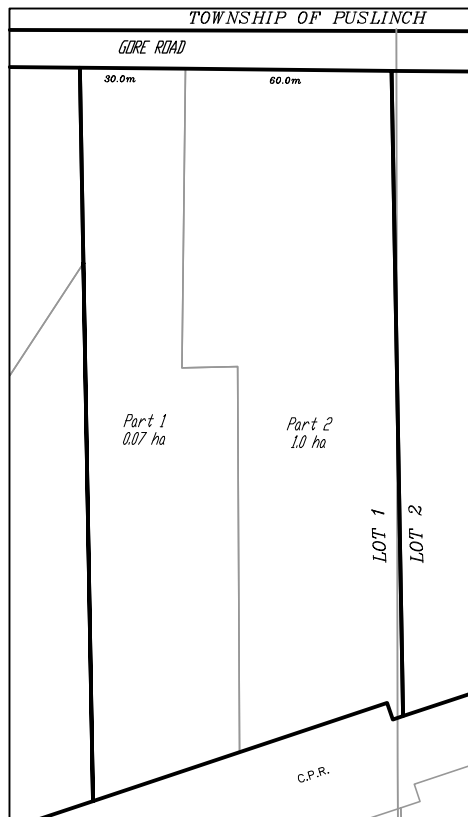

SEE PARTS 133 & 134 SCHEDULE "B"

SECTION 20.1.263

PART OF LOT 22
CONCESSION X
TOWNSHIP OF NORTH DUMFRIES

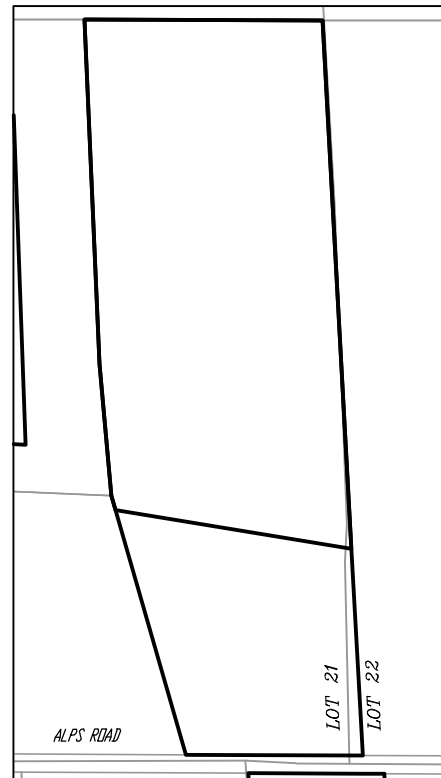

SEE PART 67 SCHEDULE "B"

SECTION 20.1.264

PART OF SUB LOTS 1, 2 & 3 AND
PART OF LOT 15
CONCESSION VIII
TOWNSHIP OF NORTH DUMFRIES

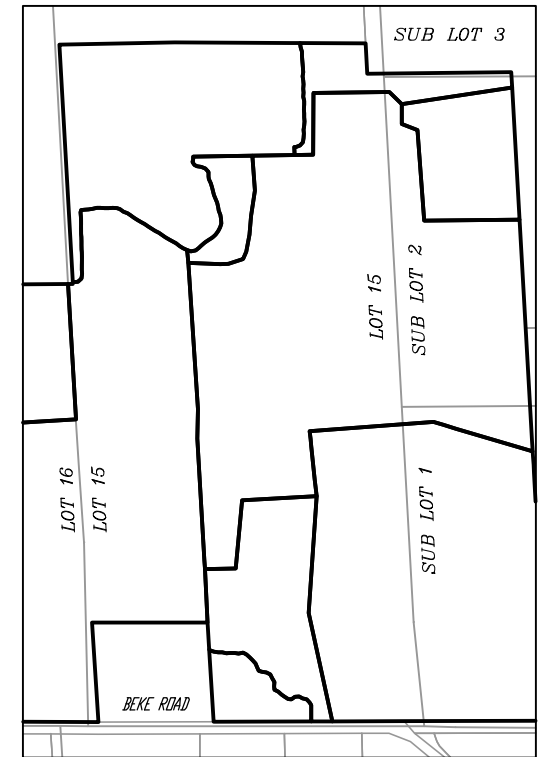

SEE PARTS 29-32 SCHEDULE "B"

SECTION 20.1.265

ZONING
AYR SETTLEMENT AREA
TOWNSHIP OF NORTH DUMFRIES

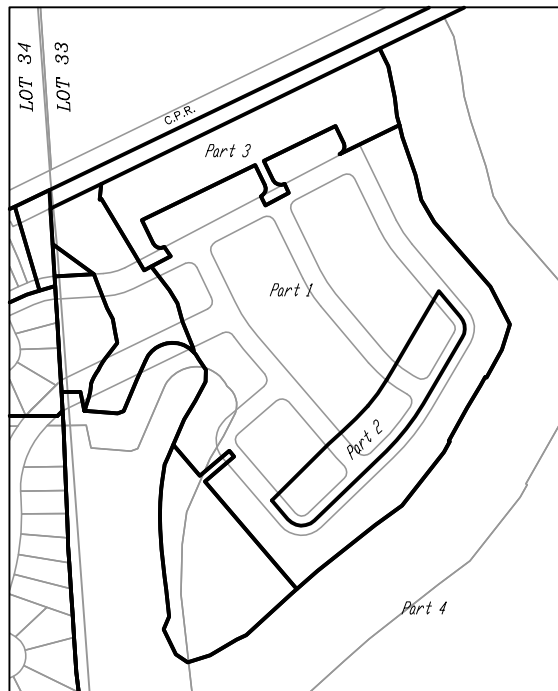

SEE PART 139 SCHEDULE "B"

SECTION 20.1.266

PART OF LOT 3
CONCESSION VII
TOWNSHIP OF NORTH DUMFRIES
(BEVERLY SECTION)

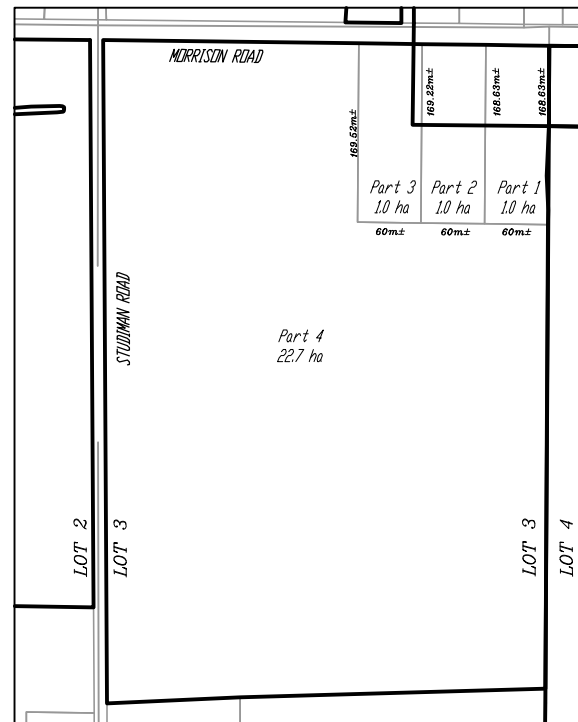

SEE PART 104 SCHEDULE "B"

SECTION 20.1.267

PART OF LOT 8
CONCESSION X
TOWNSHIP OF NORTH DUMFRIES
(BEVERLY SECTION)

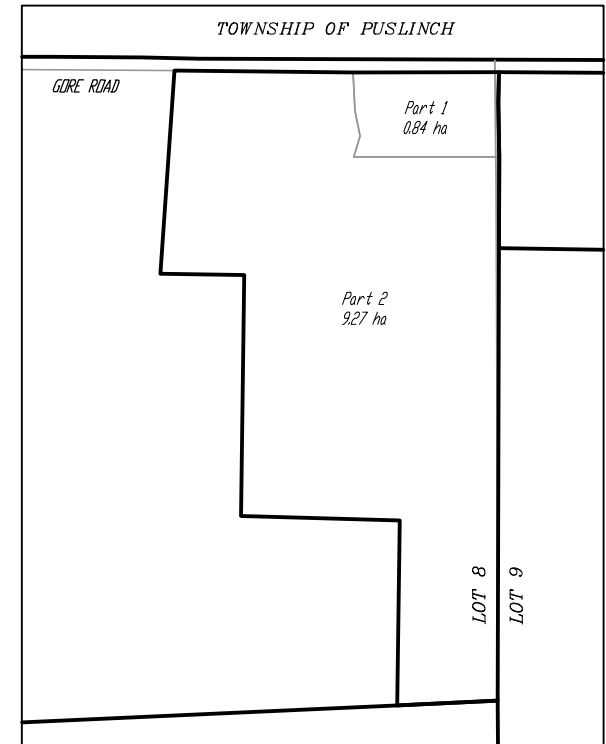

SEE PART 137 SCHEDULE "B"

SECTION 20.1.268

PART OF LOT 32
CONCESSION 11
TOWNSHIP OF NORTH DUMFRIES

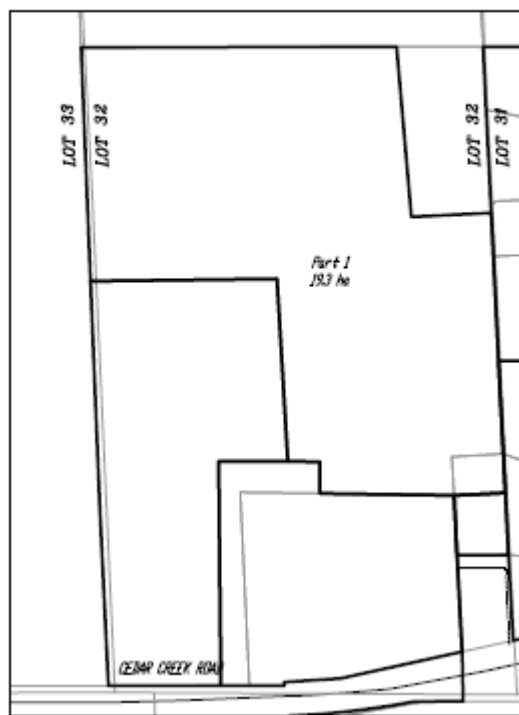

SEE PART 85 of Schedule B Section 20.1.269

PART OF LOT 1 & 17
BESLEY'S OLD SURVEY
TOWNSHIP OF NORTH DUMFRIES

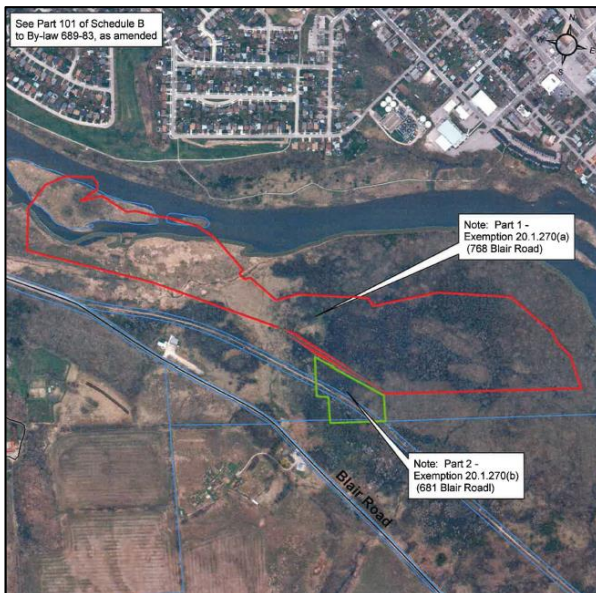

SEE PART 101 on Schedule B Section 20.1.270

ZONING
AYR SETTLEMENT AREA
TOWNSHIP OF NORTH DUMFRIES

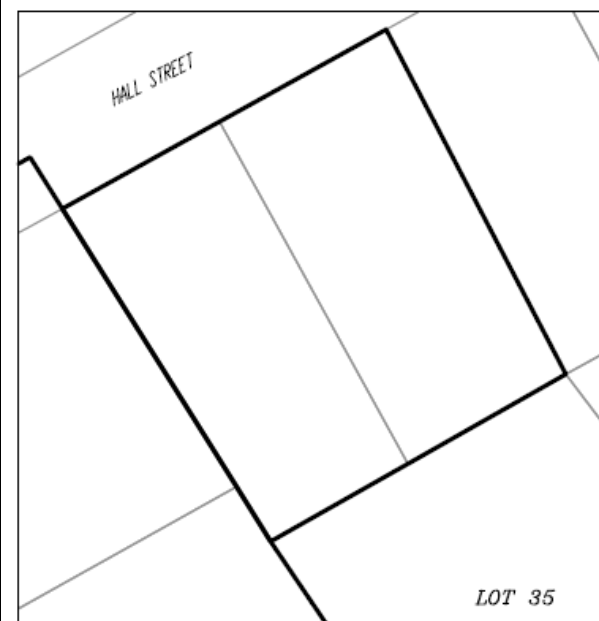

SEE PART 139 of Schedule B Section 20.1.271

PART OF LOT 36
CONCESSION 8
TOWNSHIP OF NORTH DUMFRIES

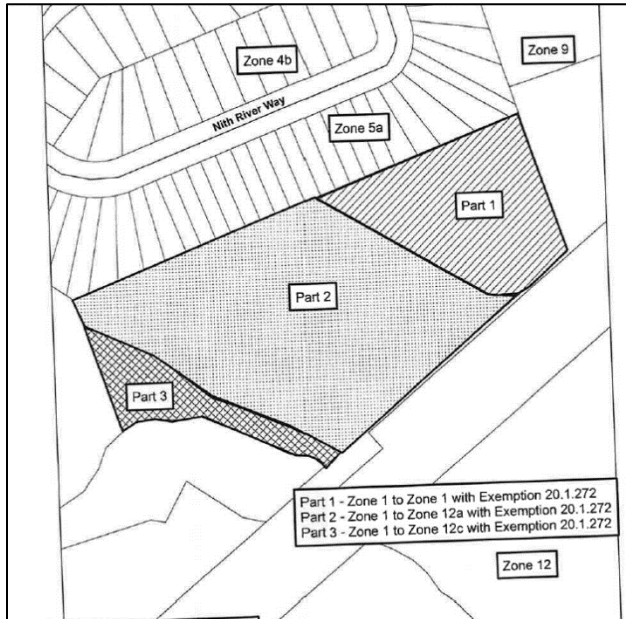

SEE PART 139 of Schedule B Section 20.1.272

PART OF LOT 26
CONCESSION 11
TOWNSHIP OF NORTH DUMFRIES

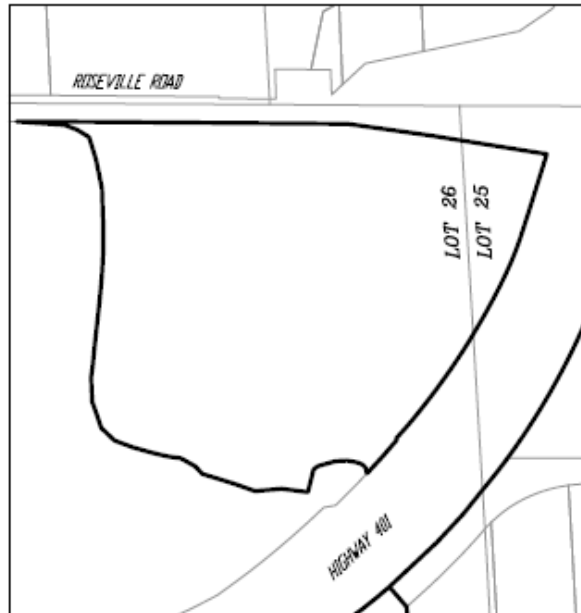

SEE PART 82 on Schedule B Section 20.1.273

PART OF LOT 2
CONCESSION 8
TOWNSHIP OF NORTH DUMFRIES



SEE PART 109 of Schedule B Section 20.1.274

PART OF LOT J
CONCESSION X
TOWNSHIP OF NORTH DUMFRIES
(BEVERLY SECTION)

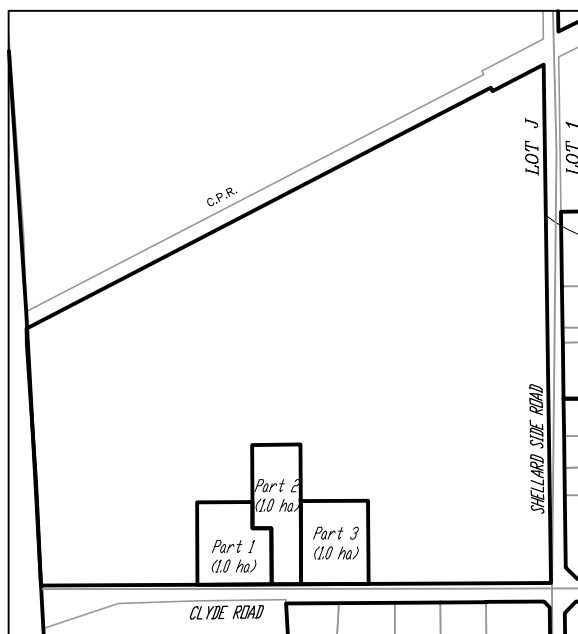

SEE PART 139 SCHEDULE "B"

SECTION 20.1.275

APPLICATION PENDING



SEE PART SCHEDULE "B"

SECTION 20.1.276

APPLICATION PENDING



SEE PART SCHEDULE "B"

SECTION 20.1.277

PART OF LOT 38
CONCESSION X
TOWNSHIP OF NORTH DUMFRIES

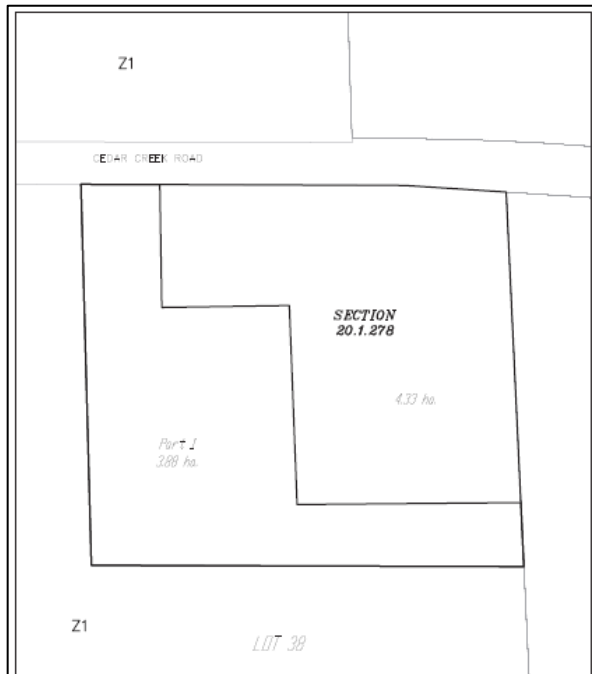

SEE PART 75 Schedule 'B'

SECTION 20.1.278.

PART OF LOT 7
CONCESSION 9
TOWNSHIP OF NORTH DUMFRIES

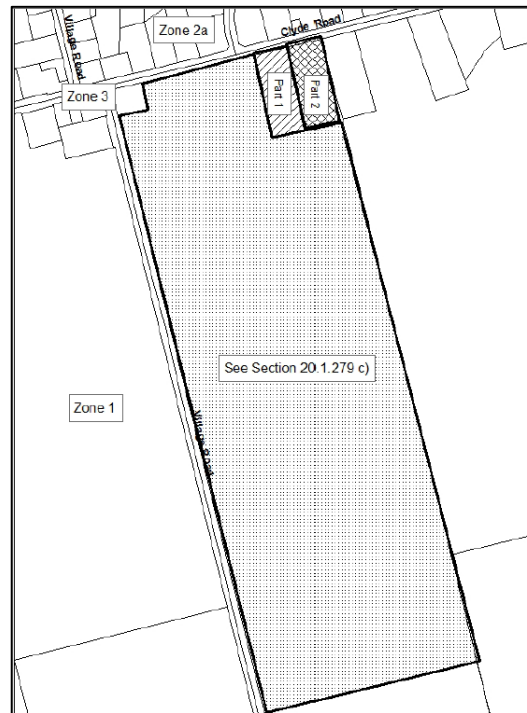

SEE PART 130 Schedule 'B'

SECTION 20.1.279.

PART OF LOT 6
CONCESSION IX
TOWNSHIP OF NORTH DUMFRIES
(BEVERLY SECTION)

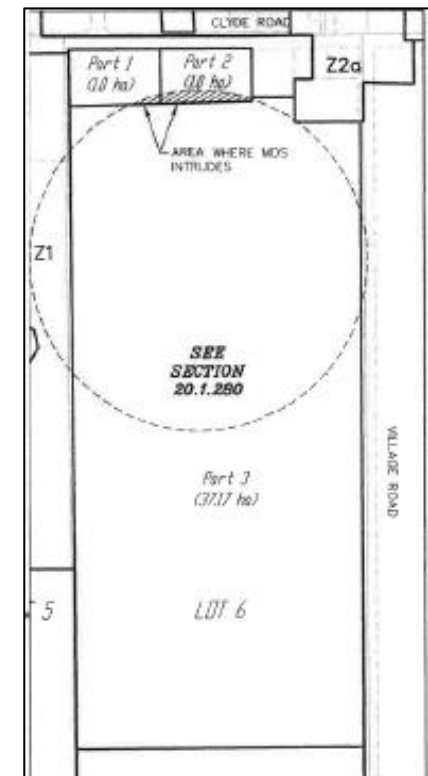

SEE PART 130 Schedule 'B'

SECTION 20.1.280.

PART LOT 15
CONCESSION 9 & 10
TOWNSHIP OF NORTH DUMFRIES

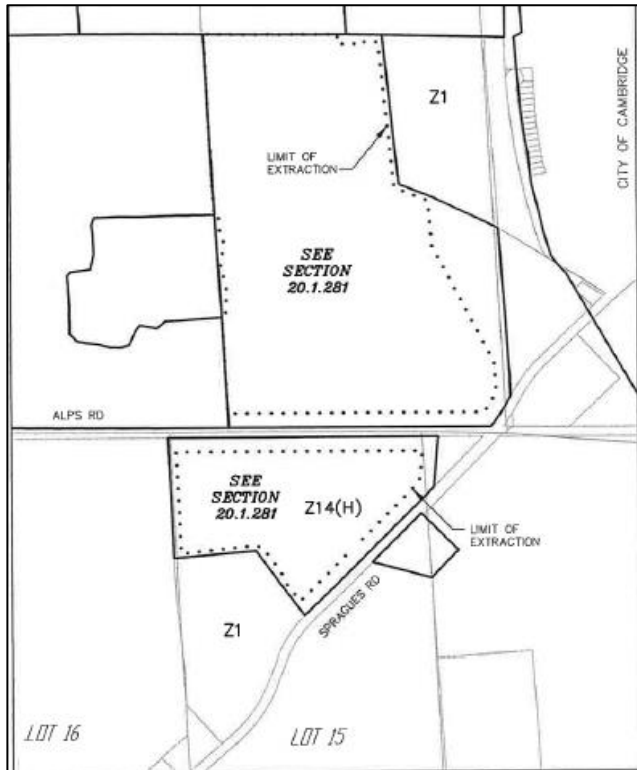

SEE PARTS 51 & 63 of Schedule B Section 20.1.281

PART LOTS 14, 15 & 16
CONCESSION 9
TOWNSHIP OF NORTH DUMFRIES

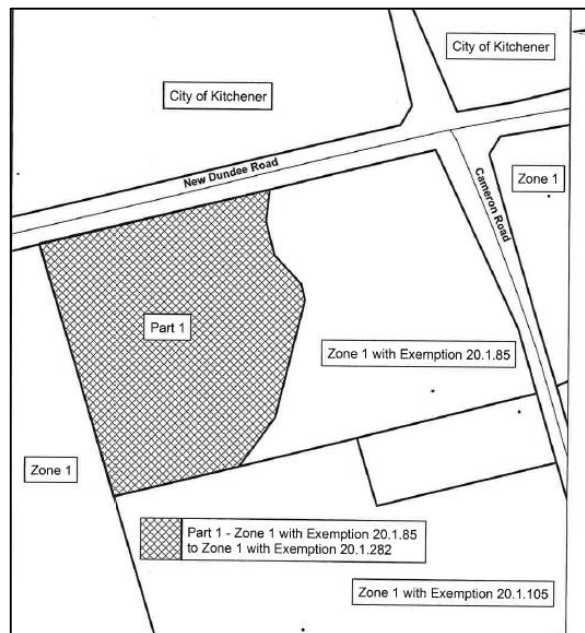

SEE PARTS 95 of Schedule B Section 20.1.281

PART LOTS 14 & 15
CONCESSION 10
TOWNSHIP OF NORTH DUMFRIES



Application Pending

SEE PART 51 & 63 of Schedule B Section 20.1.283

PART OF LOTS H & 1
CONCESSION 8
TOWNSHIP OF NORTH DUMFRIES
(BEVERLY SECTION)

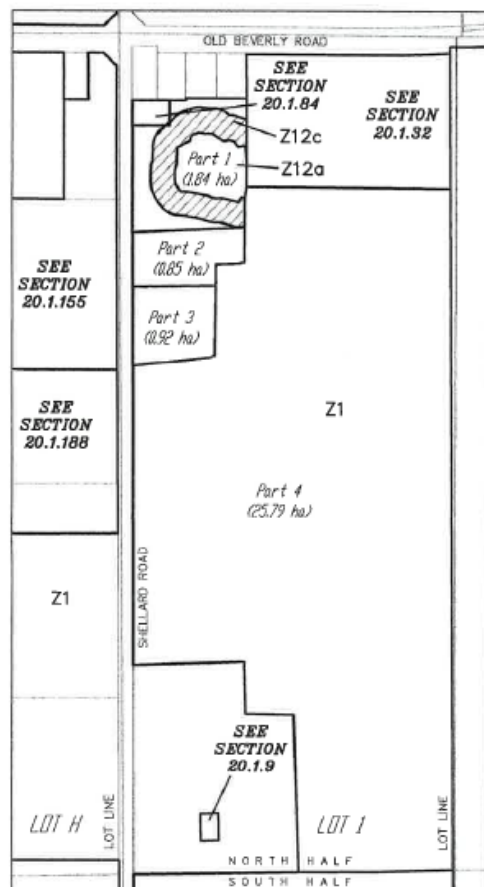

SEE PART 115 of Schedule B

Section 20.1.284

PART OF LOT 51 & 52
PLAN 673
TOWNSHIP OF NORTH DUMFRIES

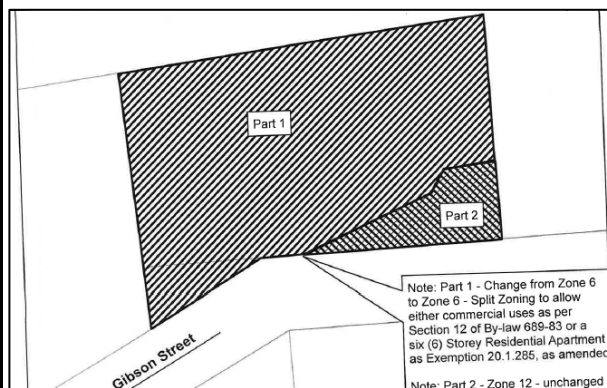

SEE PART 139 on Schedule B

Section 20.1.285

PART OF LOT 24
CONCESSION 9
TOWNSHIP OF NORTH DUMFRIES

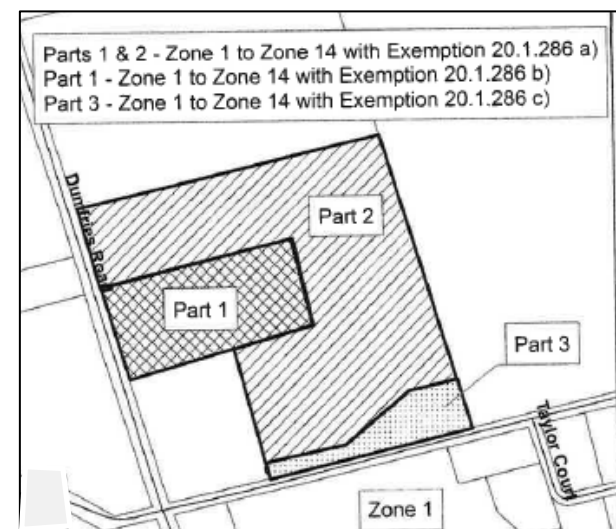

SEE PART 55 of Schedule B

Section 20.1.286

PART OF LOTS 35 & 36
CONCESSION 9
TOWNSHIP OF NORTH DUMFRIES

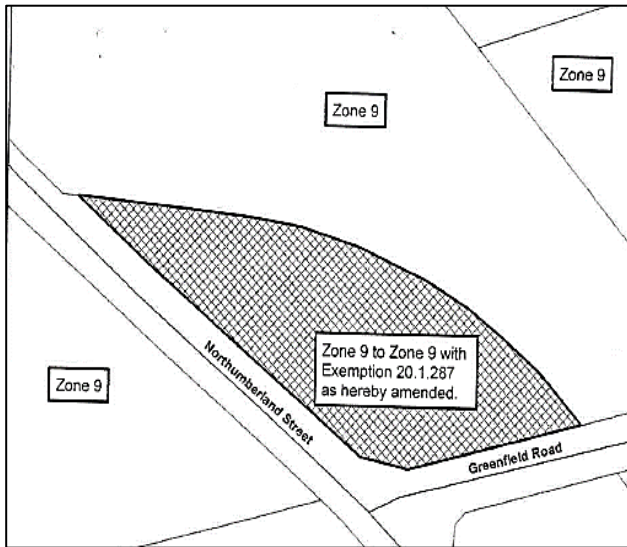

SEE PART 61 of Schedule B

Section 20.1.287

APPLICATION PENDING

SEE PART ** on Schedule B

Section 20.1.288

PART OF LOT 5 & 6
AYR SETTLEMENT AREA
TOWNSHIP OF NORTH DUMFRIES

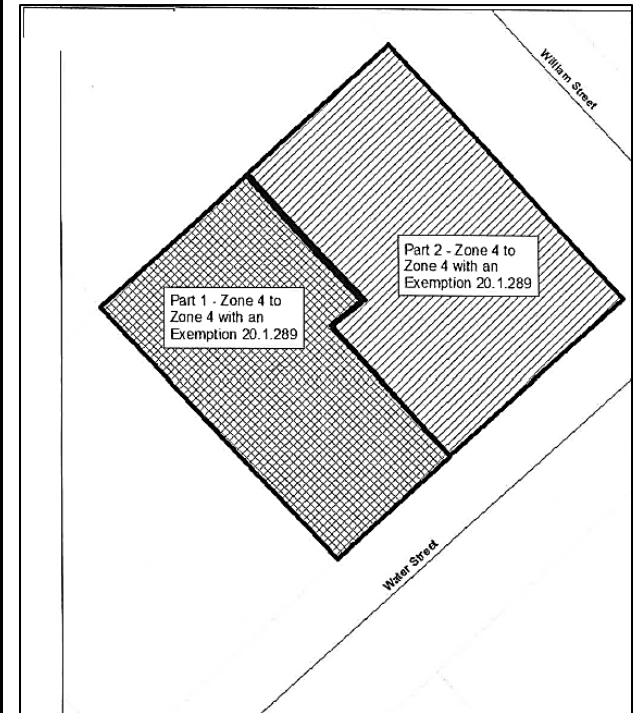

SEE PART 139 of Schedule B

Section 20.1.289

APPLICATION PENDING

SEE PART ** Schedule 'B' SECTION 20.1.299.

PART OF LOT 29
CONCESSION 12
TOWNSHIP OF NORTH DUMFRIES

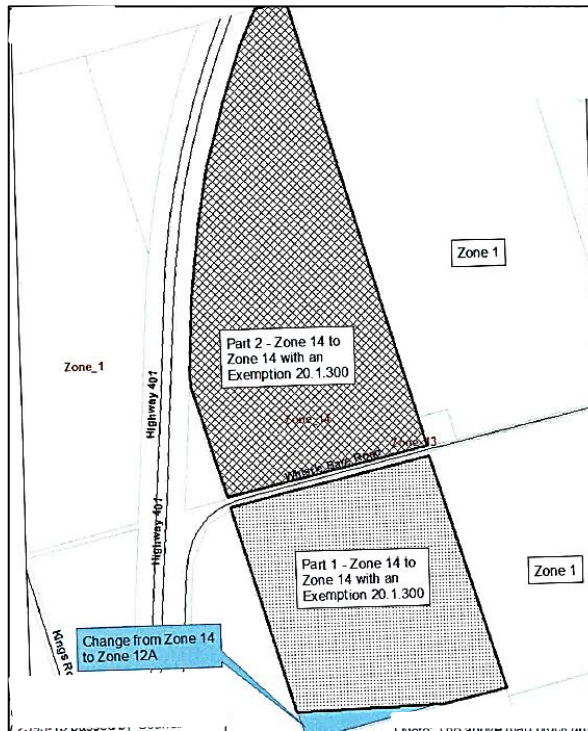

SEE PARTS 92/93 Schedule 'B' Section 20.1.300.

PART OF LOT 10
PLAN 679
TOWNSHIP OF NORTH DUMFRIES

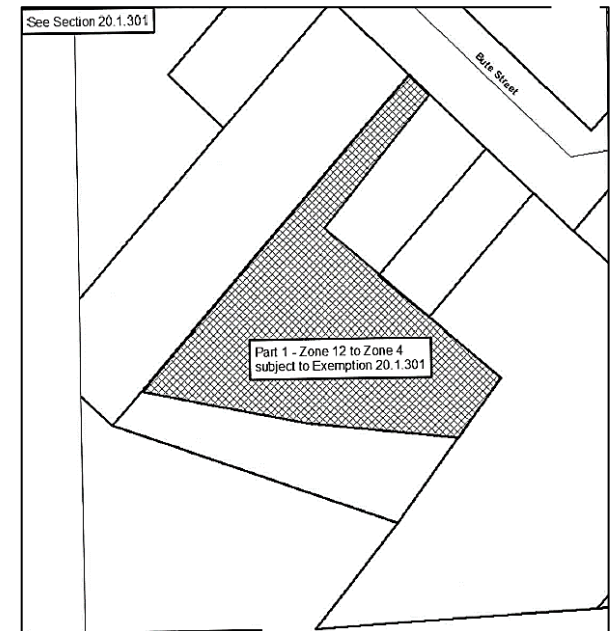

SEE PART 139 Schedule 'B' SECTION 20.1.301.

PART OF LOTS 30
CONCESSION 11
TOWNSHIP OF NORTH DUMFRIES

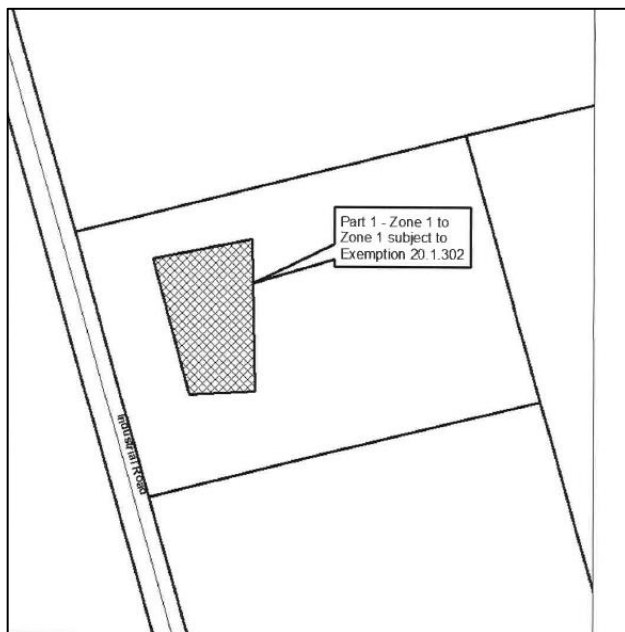

SEE PART 84 of Schedule B

Section 20.1.302

APPLICATION PENDING

SEE PART ** on Schedule B

Section 20.1.303

SUBDIVISION LOT 1 & 2
CONCESSION 9
TOWNSHIP OF NORTH DUMFRIES

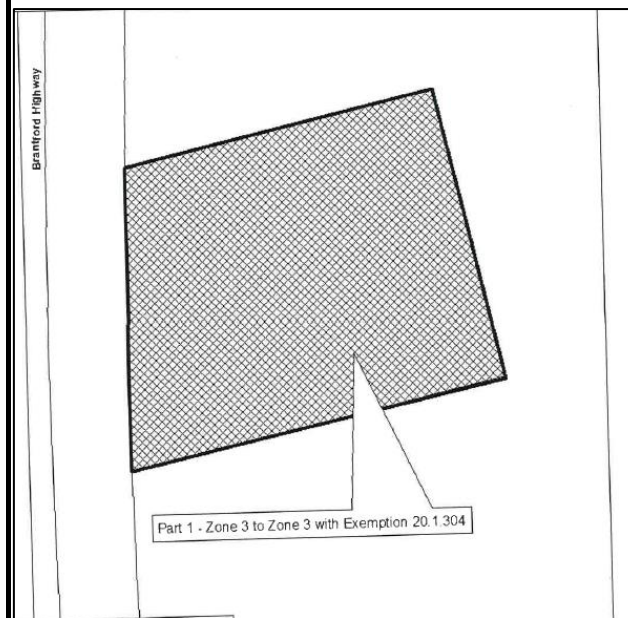

SEE PART 48 of Schedule B

Section 20.1.304

PART LOT 30
CONCESSION 7
TOWNSHIP OF NORTH DUMFRIES

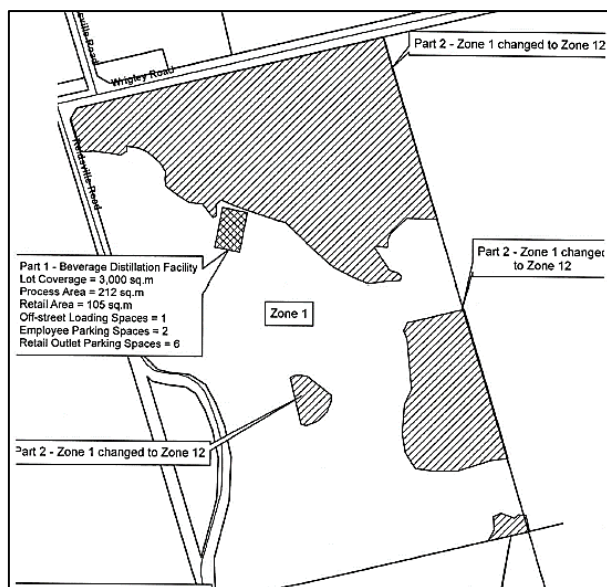

SEE PART 17 of Schedule B

Section 20.1.305

PART LOTS 15-17
CONCESSION 9
TOWNSHIP OF NORTH DUMFRIES

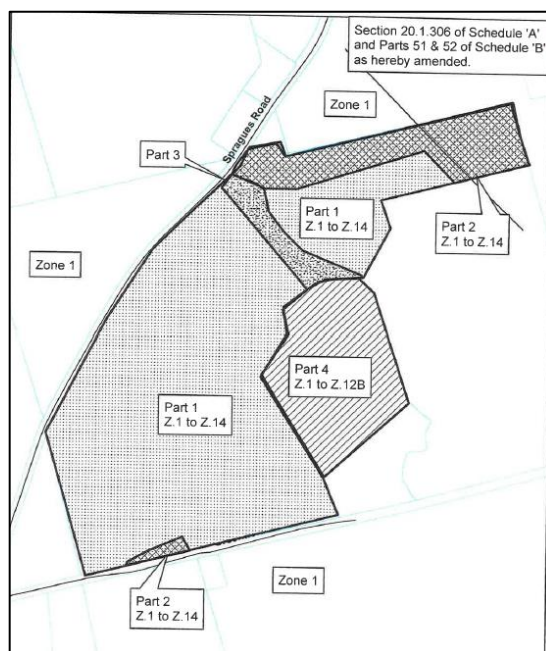

SEE PART 51/52 on Schedule B

Section 20.1.306

PART LOT 30
CONCESSION 11
TOWNSHIP OF NORTH DUMFRIES

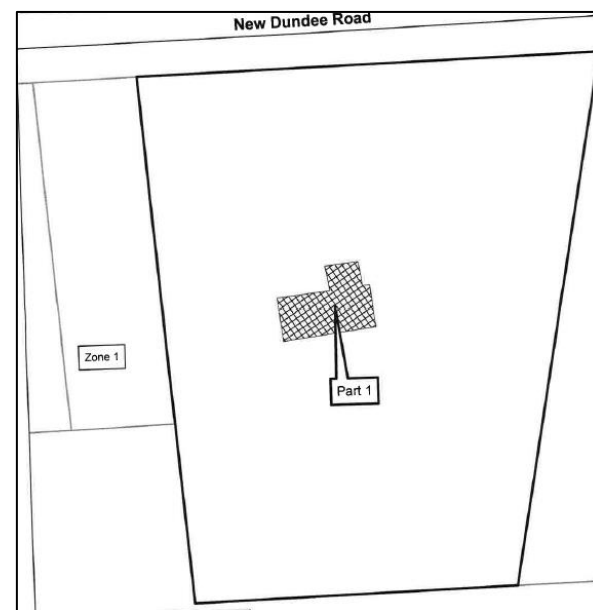

SEE PART 94 of Schedule B

Section 20.1.307

PART OF LOT 1
CONCESSION 7
TOWNSHIP OF NORTH DUMFRIES

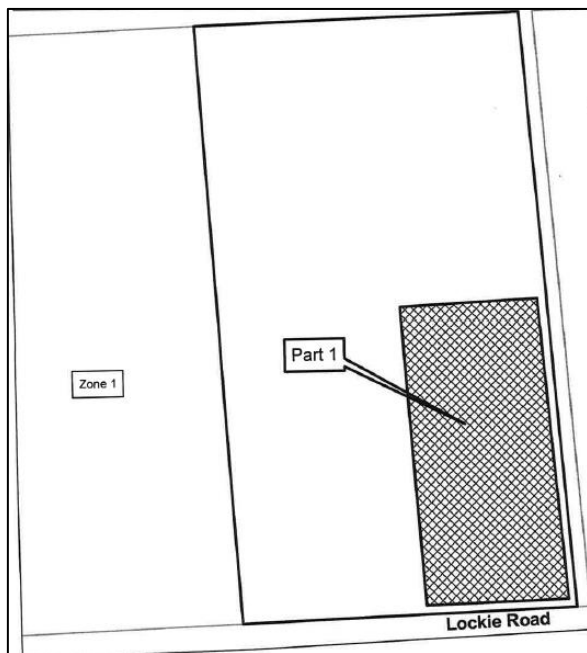

SEE PART 5 of Schedule B

Section 20.1.308

PART OF LOT 1
CONCESSION 9
TOWNSHIP OF NORTH DUMFRIES

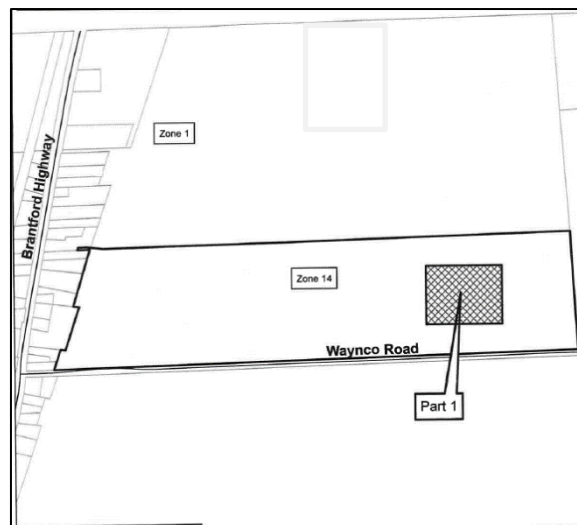

SEE PART 47 on Schedule B

Section 20.1.309

PART OF LOT 33
CONCESSION 7
TOWNSHIP OF NORTH DUMFRIES



SEE PART 139 of Schedule B

Section 20.1.310

PART OF LOT 32 & 33
CONCESSION 7
TOWNSHIP OF NORTH DUMFRIES

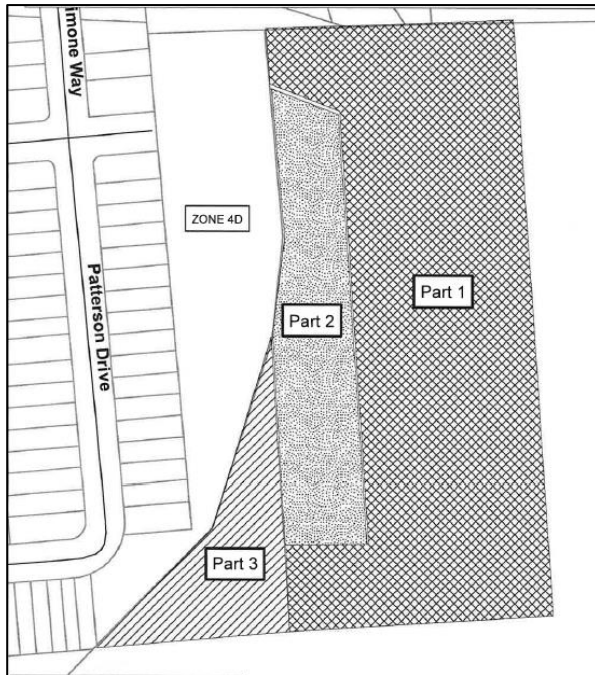

SEE PART 139 of Schedule B Section 20.1.311

PART OF LOT 33 & 34
CONCESSION 7
TOWNSHIP OF NORTH DUMFRIES

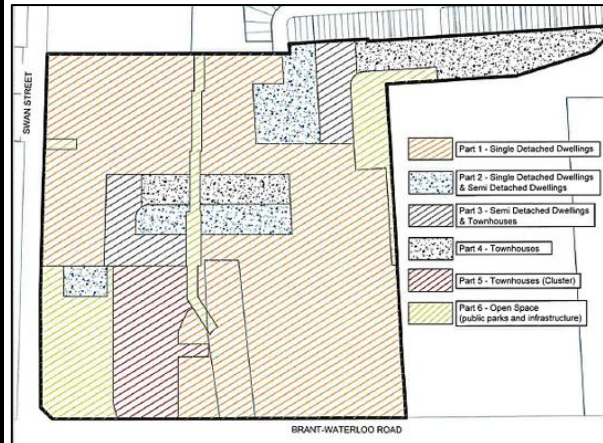

SEE PART 139 on Schedule B Section 20.1.312

APPLICATION PENDING

SEE PART 139 of Schedule B Section 20.1.313

PART OF LOTS 26
CONCESSION 8
TOWNSHIP OF NORTH DUMFRIES

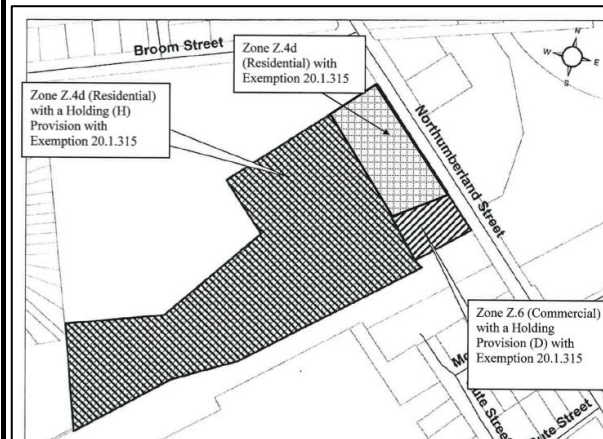

SEE PART ** of Schedule B

Section 20.1.314

SEE PART 139 of Schedule B

Section 20.1.315

50 BUTE STREET
AYR
TOWNSHIP OF NORTH DUMFRIES



SEE PART 139 of Schedule B

Section 20.1.316

APPLICATION PENDING

PART OF LOT 31
CONCESSION 8
TOWNSHIP OF NORTH DUMFRIES

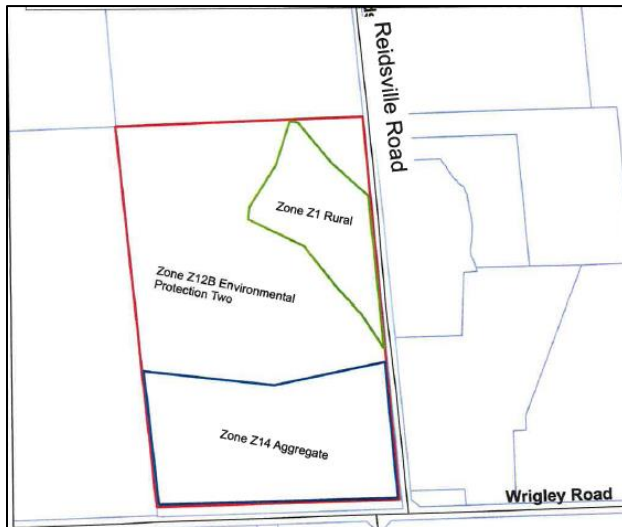

SEE PART 40 of Schedule B

Section 20.1.317

PART OF LOT 31 & 32
CONCESSION 9
TOWNSHIP OF NORTH DUMFRIES

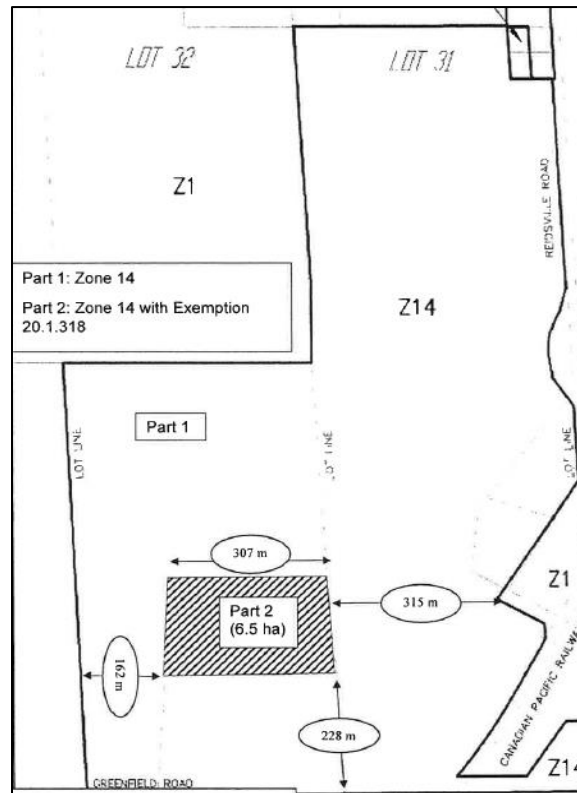

SEE PART 59 on Schedule B

Section 20.1.318

PART OF LOTS 35 & 36
CONCESSION 8
TOWNSHIP OF NORTH DUMFRIES

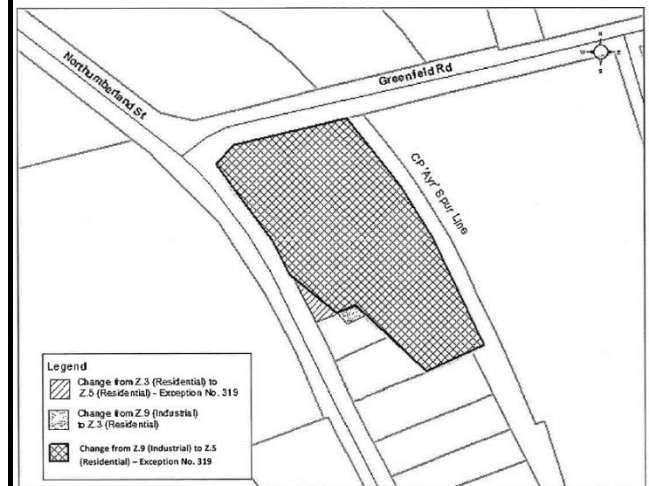

SEE PART 139 of Schedule B

Section 20.1.319

Schedule 'A' and 'B'

Part of Lot 21, Concession 10
Township of North Dumfries
Region of Waterloo

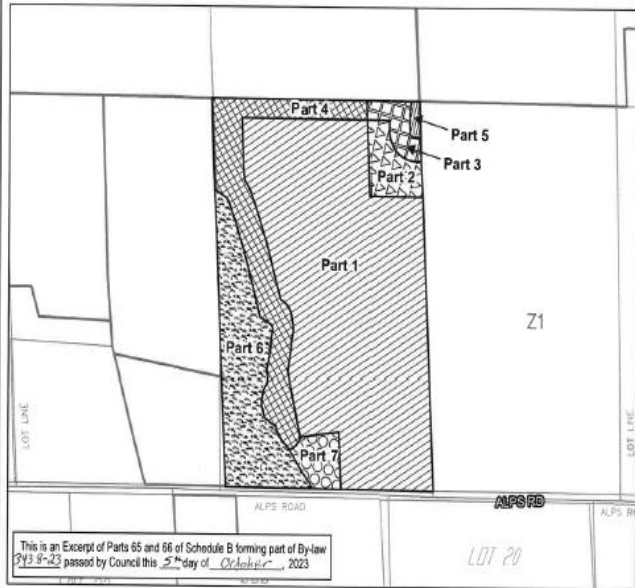

This is an Excerpt of Parts 65 and 66 of Schedule B forming part of By-law 2023-08-23 passed by Council this 27th day of October, 2023

Lands Within Area to be Licensed Under the Aggregate Resources Act

- Part 1: Part to be rezoned from Z.1 to Z.14 Exception (Z.14 Exception 20.1.320)
- Part 2: Part to be rezoned from Z.1 Exception (Z.1 Exception 20.1.320) to Z.14 Exception (Z.14 Exception 20.1.320)
- Part 3: Part to be rezoned from Z.1 Exception (Z.1 Exception 20.1.320) to Z.14 Exception (Z.14 Exception 20.1.320)
- Part 4: Part to be rezoned from Z.1 to Z.14 Exception (Z.14 Exception 20.1.320)
- Part 5: Part to remain zoned Z.12B Exception 20.1.320

Section 20.1.320

PART OF LOTs 21-23 CONCESSION 10 TOWNSHIP OF NORTH DUMFRIES

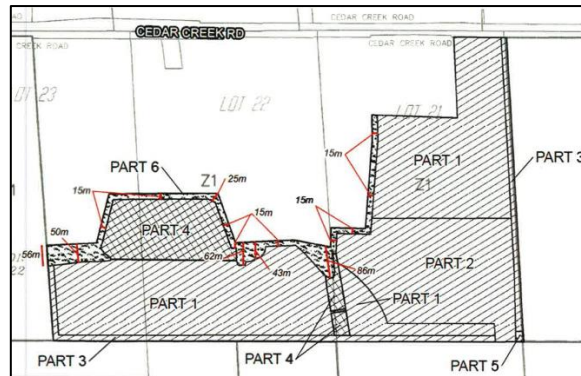

- Lands to be rezoned from Zone 1 (Z.1) to Zone 14 Exception
- Lands to be rezoned from Zone 1 (Z.1) to Zone 12B Exception
- Lands to be rezoned from Zone 1 (Z.1) to Zone 14 Exception
This area includes an additional provision the requires Part 4 to be rezoned Zone 12B (Z.12B) once the ARA Licence is surrendered.

SEE PARTS 66, 67 of Schedule B

Section 20.1.321

PART OF LOTs 35 & 36 CONCESSION 8 TOWNSHIP OF NORTH DUMFRIES

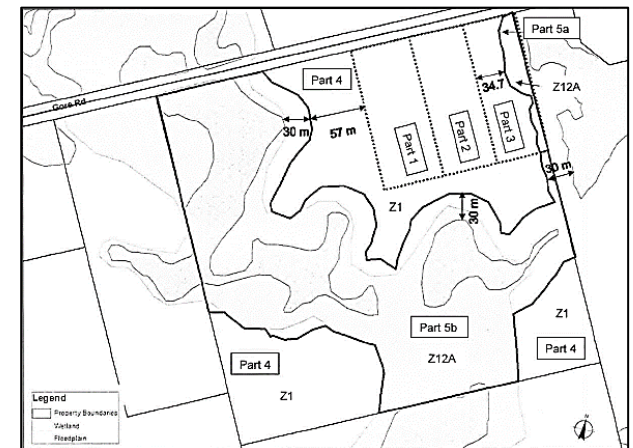

SEE PART 138 of Schedule B

Section 20.1.323

PART OF LOTS 17 AND 18
CONCESSION 9
TOWNSHIP OF NORTH DUMFRIES

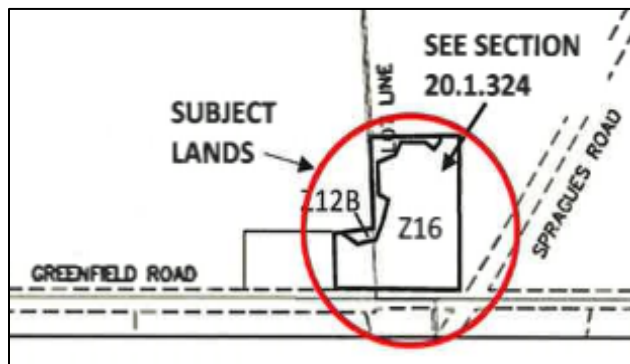

SEE PART 52 of Schedule B Section 20.1.324

PART OF LOTS 17 AND 18
CONCESSION 8
TOWNSHIP OF NORTH DUMFRIES

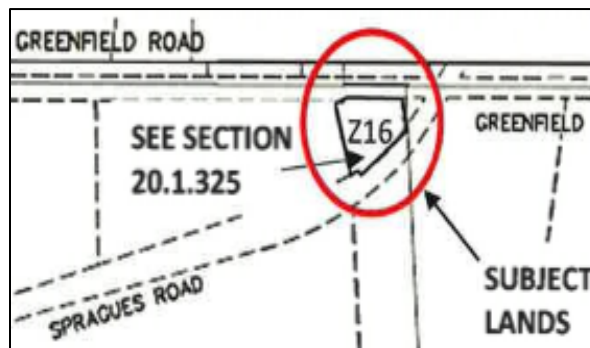

SEE PART 33 on Schedule B Section 20.1.325

PART OF LOT 36
CONCESSION 8
AYR, TOWNSHIP OF NORTH DUMFRIES

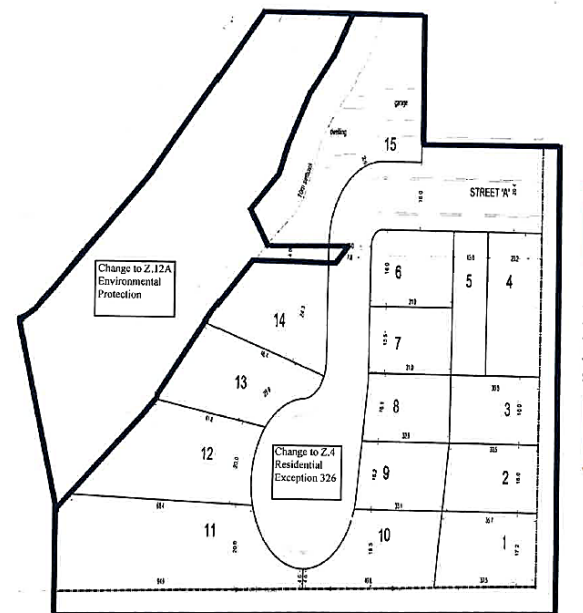

SEE PART 139 on Schedule B Section 20.1.326

Schedules "A" and B to By-law No. 3287-21
CON 11 PT LOT 25 PT LOT 26 RP58R12255 PT 1

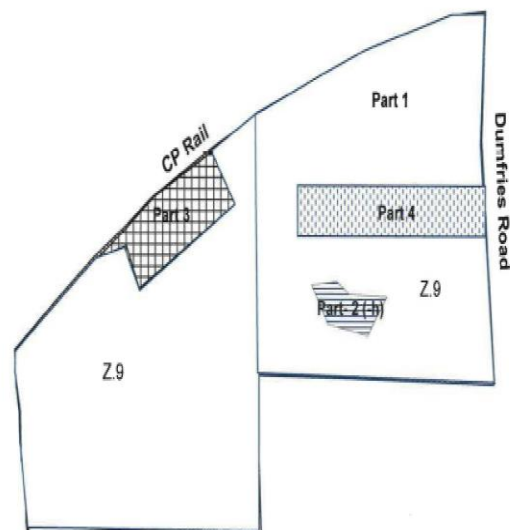



Note: The above map block
Part 113 to General Zoning By-
law 689-83, as amended

Section 20.1.333

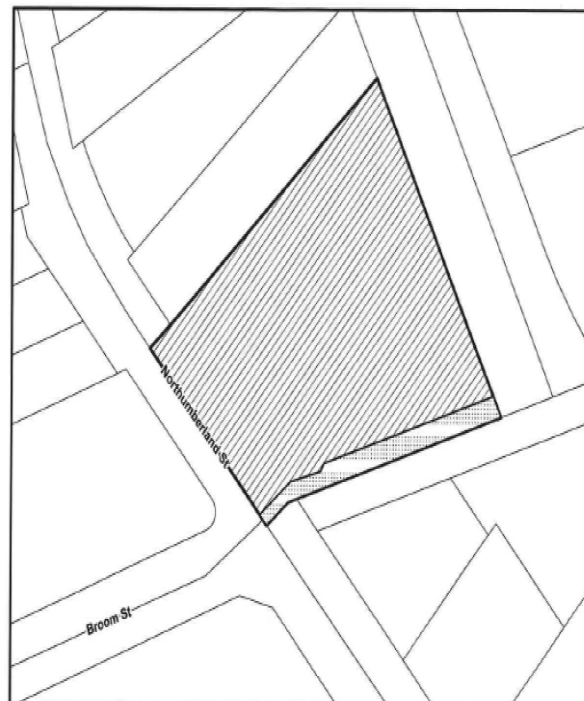
Schedules 'A' and 'B' to By-law No. 3386-23



-  Part 1 : Change to Zone Z.5 (Residential) Exemption 20.1.334
-  Part 2 : Change to Zone Z.12 (Open Space)

Section 20.1.334 of Schedule 'A'
and Part 139 of Schedule 'B' as
hereby amended.