

### LEGEND OF PROPOSED FEATURES

$\pm (326.00)$	PROPOSED SPOT ELEVATIONS
$\pm [326.00]$	PROPOSED SPOT ELEVATIONS UNDERNEATH DECK
T/G=326.00	T/G=TOP OF CASTING/GRATE
FFE=326.00	INV=INVERT ELEVATION
	FFE=FINISHED FLOOR ELEVATION
	DIRECTION OF DRAINAGE/SWALE
	DRAINAGE SPLIT (RIDGE)
	EMBANKMENT (SLOPE AS NOTED)
	PROPOSED BUILDING
	OVERHEAD DOOR
	MAN DOOR
	RETAINING WALL
	SEDIMENT CONTROL FENCE (SEE DETAIL)
	17.7m-100mm $\varnothing$ SAN @ 2.0% CS
	25mm $\varnothing$ WS
	SAW CUT

### LEGEND OF EXISTING FEATURES

	SITE BOUNDARY
	EXISTING CONTOURS
	EXISTING SANITARY SEWER
	EXISTING BUILDING
	EXISTING RETAINING WALL
	EXISTING EMBANKMENT

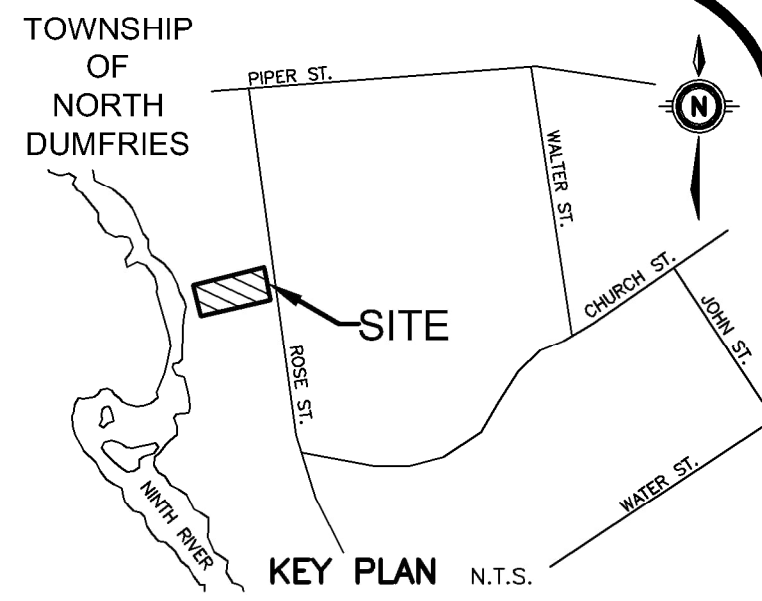
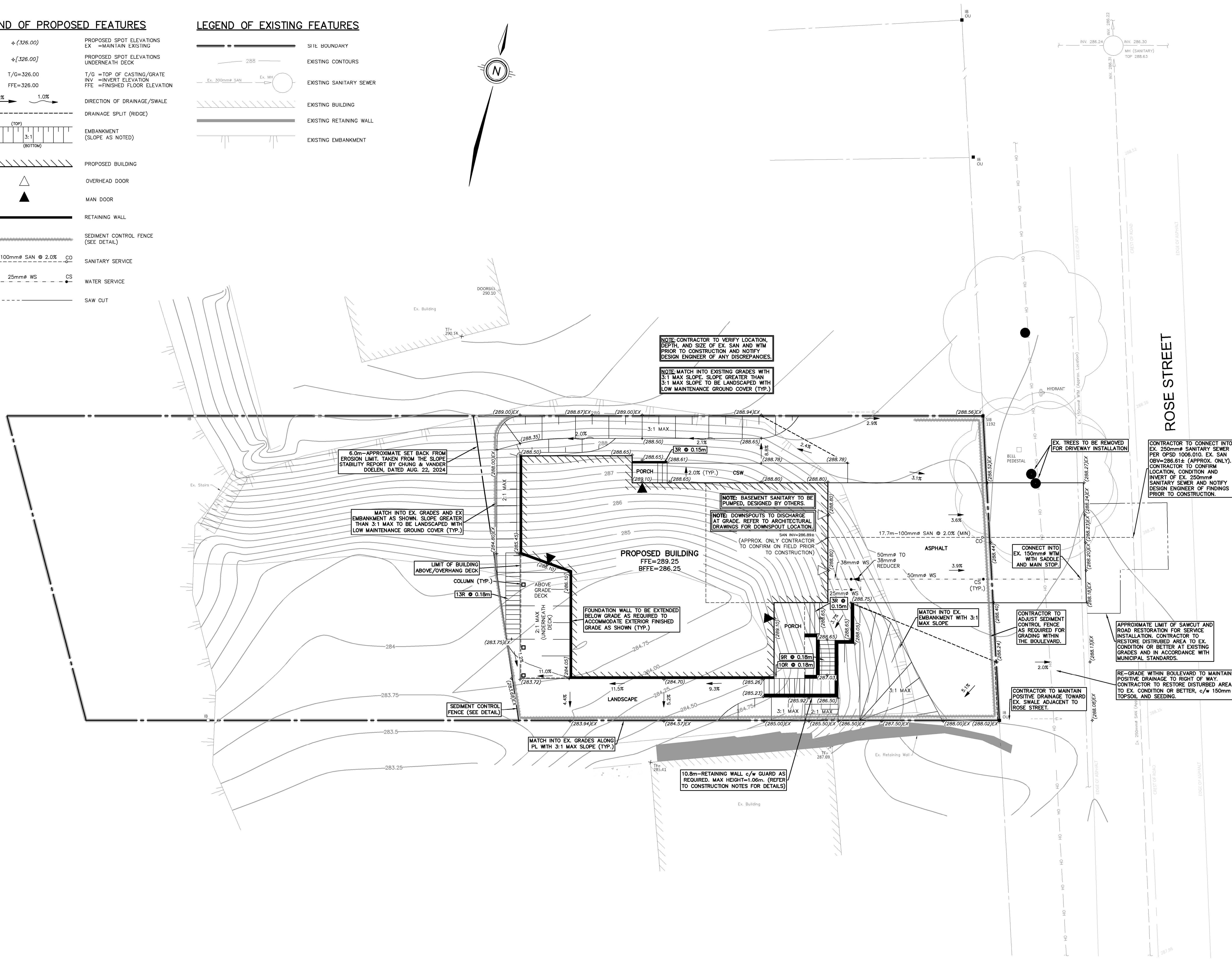

GEODETIC BM ELEV. = m  
REFER TO SURVEY BY VAN HARTEN DATED APRIL 5, 2024.

SITE BENCHMARK ELEV. = m  
REFER TO SURVEY BY VAN HARTEN DATED APRIL 5, 2024.

**NOTE TO CONTRACTOR :**  
DO NOT SCALE DRAWINGS.  
CONTRACTORS MUST CHECK AND VERIFY ALL DIMENSIONS AND REPORT ANY DISCREPANCIES TO THE ENGINEER BEFORE PROCEEDING WITH THE WORK.  
ALL DRAWINGS REMAIN THE PROPERTY OF THE ENGINEER AND SHALL NOT BE REPRODUCED OR REUSED WITHOUT THE ENGINEER'S WRITTEN PERMISSION.

THE OWNER/ARCHITECT/CONTRACTOR IS ADVISED THAT M.T.E. CONSULTANTS INC. CANNOT CERTIFY ANY COMPONENT OF THE SITE WORKS NOT INSPECTED DURING CONSTRUCTION. IT IS THE RESPONSIBILITY OF THE GENERAL CONTRACTOR TO NOTIFY M.T.E. CONSULTANTS INC. PRIOR TO COMMENCEMENT OF CONSTRUCTION TO ARRANGE FOR INSPECTION.

- NOTE:**
- PROPERTY LINE IS APPROXIMATE ONLY AND SHOULD NOT BE USED FOR DETERMINING SETBACKS OR LAYOUT.
  - EXISTING TOPOGRAPHICAL INFORMATION PROVIDED BY VAN HARTEN DATED APRIL 5, 2024.
  - THIS PLAN IS PART OF A SET OF PLANS WHICH COMPRISE OF THE FOLLOWING: C1.1, C2.1, AND C2.2.

8.		
7.		
6.		
5.		
4.		
3.		
2.		
1.	ISSUED FOR BUILDING PERMIT	JHN 2024-10-18
No.	REVISION	BY YYYY-MM-DD



519-743-6500



CLIENT

ALEXANDER CHMELAR

PROJECT

50 ROSE STREET

AYR ONTARIO

DRAWING

**SITE GRADING AND SERVICING PLAN**

Project Manager	J. NGUYEN	Project No.	55318-200
Design By	JHN	Checked By	LEI
Drawn By	BDW/MJR	Checked By	JHN
Surveyed By	OTHERS	Drawing No.	C2.1
Date	Jun.20/24	Scale	1:100
Sheet 2 of 3			

CONSTRUCTION NOTES AND SPECIFICATIONS

1. GENERAL

- 1.1. THESE PLANS ARE NOT FOR CONSTRUCTION UNTIL SIGNED AND SEALED BY ENGINEER AND APPROVED BY THE LOCAL MUNICIPALITY.
- 1.2. THESE PLANS ARE TO BE USED FOR SERVICING AND GRADING ONLY; ANY OTHER INFORMATION SHOWN IS FOR ILLUSTRATION PURPOSES ONLY. THIS/THESE PLAN/S MUST NOT BE USED TO SITE THE PROPOSED BUILDING.
- 1.3. NO CHANGES ARE TO BE MADE WITHOUT THE APPROVAL OF THE DESIGN ENGINEER.
- 1.4. THESE PLANS ARE NOT TO BE REPRODUCED IN WHOLE OR IN PART WITHOUT THE PERMISSION OF MTE CONSULTANTS INC.
- 1.5. PRIOR TO CONSTRUCTION, THE CONTRACTOR MUST:
- 1.5.1. CHECK AND VERIFY ALL EXISTING CONDITIONS, LOCATIONS AND ELEVATIONS WHICH INCLUDES BUT IS NOT LIMITED TO THE BENCHMARK ELEVATIONS, EXISTING SERVICE CONNECTIONS AND EXISTING INVERTS. REPORT ALL DISCREPANCIES TO THE ENGINEER PRIOR TO PROCEEDING.
- 1.5.2. OBTAIN ALL UTILITY LOCATES AND REQUIRED PERMITS AND LICENSES.
- 1.5.3. VERIFY THAT THE FINISHED FLOOR ELEVATIONS AND BASEMENT FLOOR ELEVATIONS (WHICH MAY APPEAR ON THIS PLAN) COMPLY WITH THE FINAL ARCHITECTURAL DRAWINGS.
- 1.5.4. CONFIRM ALL DRAWINGS USED FOR CONSTRUCTION ARE OF THE MOST RECENT REVISION.
- 1.6. THE CONTRACTOR SHALL ASSUME ALL LIABILITY FOR ANY DAMAGE TO EXISTING WORKS. THE CONTRACTOR IS RESPONSIBLE FOR RESTORATION OF ALL DAMAGED AND/OR DISTURBED PROPERTY WITHIN THE MUNICIPAL RIGHT-OF-WAY TO LOCAL MUNICIPALITY STANDARDS
- 1.7. ALL WORKS ON A MUNICIPAL RIGHT-OF-WAY WITH THE EXCEPTION OF WATERMAIN TAPPING, TO BE INSTALLED BY THE OWNER'S CONTRACTOR AT OWNER'S EXPENSE IN ACCORDANCE WITH THE LOCAL MUNICIPALITY'S "PROCEDURE FOR OFF-SITE WORKS BY PRIVATE CONTRACTOR". THE OWNER AND CONTRACTOR ARE TO ENSURE OFF-SITE WORKS PERMIT IS IN PLACE PRIOR TO CONSTRUCTION. THE CONTRACTOR IS RESPONSIBLE FOR RESTORATION OF ALL AFFECTED PROPERTY TO ORIGINAL CONDITION. ALL BOULEVARD AREAS SHALL BE RESTORED WITH 150mm TOPSOIL AND SOD.
- 1.8. ALL UNDERGROUND SERVICES ARE TO BE CONSTRUCTED IN FULL COMPLIANCE WITH THE ONTARIO PROVINCIAL BUILDING CODE (PART 7, PLUMBING), THE ONTARIO PROVINCIAL STANDARD SPECIFICATIONS (OPSS) AND THE REQUIREMENTS OF THE LOCAL MUNICIPALITY AND THE REGIONAL MUNICIPALITY OF WATERLOO; WHICH CODES AND REGULATIONS SHALL SUPERSEDE ALL OTHERS.
- 1.9. CONTRACTOR IS RESPONSIBLE FOR CONTACTING ENGINEER 48 HRS PRIOR TO COMMENCING WORK TO ARRANGE FOR INSPECTION. ENGINEER TO DETERMINE DEGREE OF INSPECTION AND TESTING REQUIRED FOR CERTIFICATION OF UNDERGROUND SERVICE INSTALLATION AS MANDATED BY ONTARIO BUILDING CODE, DIVISION C, PART 1, SECTION 1.2.2, GENERAL REVIEW. FAILURE TO NOTIFY ENGINEER WILL RESULT IN EXTENSIVE POST CONSTRUCTION INSPECTION AT CONTRACTORS EXPENSE.
- 1.10. SANITARY AND STORM SEWERS AND SERVICES TO HAVE A MINIMUM 1.4m COVER TO TOP OF PIPE. WHERE COVER TO TOP OF PIPE IS DEFICIENT, CONTRACTOR SHALL INSTALL SHALLOW BURIED PIPE IN ACCORDANCE WITH APPLICABLE "SEWER PIPE INSULATION DETAIL" INDICATED IN DRAWING DETAILS. CONTACT DESIGN ENGINEER FOR "SEWER PIPE INSULATION DETAIL" IF REQUIRED.
- 1.11. PLAN TO BE READ IN CONJUNCTION WITH MTE DRAWING C1.1, AND C2.1.
- 1.12. SITE PLAN INFORMATION TAKEN FROM PLAN PREPARED BY SDIS GROUP INC., DATED AUGUST 23, 2024.
- 1.13. EXISTING TOPOGRAPHIC AND LEGAL INFORMATION TAKEN FROM PLAN PREPARED BY VAN HARTEN, DATED MARCH 21, 2024. MTE ASSUMES THAT ALL TOPOGRAPHICAL INFORMATION IS AN ACCURATE REPRESENTATION OF CURRENT CONDITIONS.
- 1.14. CONTRACTOR TO OBTAIN WRITTEN PERMISSION FROM ADJACENT PROPERTY OWNER PRIOR TO ENTERING UPON NEIGHBOURING LANDS TO UNDERTAKE ANY WORK. COPIES OF THESE LETTERS OF CONSENT SHALL BE SUBMITTED TO THE DEPARTMENT OF PUBLIC WORKS FOR APPROVAL PRIOR TO ANY WORK BEING PERFORMED. FAILURE TO COMPLY WITH THE ABOVE IS AT CONTRACTOR'S OWN RISK.
- 1.15. RETAINING WALLS TO BE DESIGNED BY OTHERS. FOR WALLS EXCEEDING 1.0m IN HEIGHT, SHOP DRAWINGS MUST BE SUBMITTED FOR REVIEW AND APPROVAL AND BUILDING PERMIT MUST BE OBTAINED. WALLS OVER 0.6m IN HEIGHT REQUIRE HIGH SIDE OF RETAINING WALLS TO BE BACKFILLED WITH FREE DRAINING MATERIAL.
- 1.16. ALL RETAINING WALLS 1.0m IN HEIGHT AND OVER MUST BE APPROVED BY THE CBO. ALL RETAINING WALLS LESS THAN 1.0m IN HEIGHT MUST BE APPROVED BY PLANNING.
- 1.17. SITE SERVICING CONTRACTOR TO TERMINATE ALL SERVICES 1 METRE FROM FOUNDATION WALL.
- 1.18. FILTER FABRIC TO BE TERRAFIX 200R OR APPROVED EQUAL.
- 1.19. MAXIMUM GRASSED SLOPE TO BE 3:1. SLOPES GREATER THAN 3:1 TO BE LANDSCAPED WITH LOW MAINTENANCE GROUND COVER.

- 1.20. SIDE SLOPES OF ALL STOCKPILES OR EXTRACTION FACES TO BE MAINTAINED AT 70 DEGREES OR LESS BETWEEN EARLY APRIL AND LATE AUGUST TO DIETER BANK SWALLOWS FROM NESTING.
- 1.21. THE CONTRACTOR SHALL BE RESPONSIBLE FOR ALL TRAFFIC AND SAFETY MEASURES DURING THE CONSTRUCTION PERIOD INCLUDING THE SUPPLY, INSTALLATION AND REMOVAL OF ALL NECESSARY SIGNALS, DELINEATORS, MARKERS, AND BARRIERS. ALL SIGNS, ETC. SHALL CONFORM TO THE STANDARDS OF THE LOCAL MUNICIPALITY AND THE MTO MANUAL OF UNIFORM TRAFFIC CONTROL DEVICES.
- 1.22. THE POSITION OF POLE LINES, CONDUITS, WATERMAINS, SEWERS AND OTHER UNDERGROUND AND OVERGROUND UTILITIES AND STRUCTURES IS NOT NECESSARILY SHOWN ON THE CONTRACT DRAWINGS, AND, WHERE SHOWN, THE ACCURACY OF THE POSITION OF SUCH UTILITIES AND STRUCTURES IS NOT GUARANTEED. BEFORE STARTING WORK, THE CONTRACTOR SHALL INFORM HIMSELF OF THE EXACT LOCATION OF ALL SUCH UTILITIES AND STRUCTURES AND SHALL ASSUME ALL LIABILITY FOR DAMAGE TO THEM.
- 1.23. CONTRACTOR TO MAINTAIN A 'CONFINED TRENCH CONDITION' IN ALL SEWER AND SERVICE TRENCHES.
- 1.24. FOLLOWING COMPLETION OF PROPOSED WORKS AND PRIOR TO OCCUPANCY INSPECTION, ALL STORM AND SANITARY SEWERS ARE TO BE FLUSHED, AND ALL CATCHBASIN AND CATCHBASIN MANHOLE SUMPS ARE TO BE CLEANED OF DEBRIS AND SILT.

2. SANITARY SEWERS

- 2.1. PIPE BEDDING FOR RIGID PIPE TO BE CLASS "B" AS PER OPSS 802.030. PIPE BEDDING FOR FLEXIBLE PIPE TO BE AS PER OPSS 802.010. BEDDING MATERIAL AND COVER MATERIAL TO BE GRANULAR "A". TRENCH BACKFILL TO BE NATIVE MATERIAL REPLACED IN 300mm LIFTS AND COMPACTED TO 95% STANDARD PROCTOR DENSITY.
- 2.2. FACTORY FABRICATED WYES SHALL BE USED FOR ALL SERVICE CONNECTIONS.
- 2.3. SANITARY SEWERS AND SERVICES TO HAVE MINIMUM 1.4m COVER ON TOP OF PIPE. WHERE COVER TO TOP OF PIPE IS DEFICIENT, CONTRACTOR SHALL INSTALL SHALLOW BURIED PIPE IN ACCORDANCE WITH APPLICABLE "SEWER PIPE INSULATION DETAIL" INDICATED IN DRAWING DETAILS. INSULATION SHALL BE RIGID EXTRUDED POLYSTYRENE (EPS) BOARD, WITH A THICKNESS SUFFICIENT TO PROVIDE AN RSI-1.76 (R20) INSULATING FACTOR (TYPICALLY 50-65mm). INSULATION BOARD WIDTH SHALL BE 1.8m FOR UP TO 200mm NOMINAL PIPE DIAMETER, 2.4m FOR 201mm-800mm DIAMETER AND 3.0m FOR 801mm-1400mm. ALL JOINTS SHALL BE TIGHTLY BUTTED TOGETHER (TAPE OR OTHERWISE SECURE JOINTS TO RESIST MOVEMENT DURING BACKFILL PLACEMENT). RIGID EPS BOARD SHALL HAVE A MINIMUM COMPRESSIVE STRENGTH OF 140kPa (20psi), AND A MAXIMUM WATER ABSORPTION RATE OF 2.0% BY VOLUME. ACCEPTABLE PRODUCTS ARE DOW STYROFOAM-SM OR -HI (FULL LINE), OWENS CORNING FOAMULAR (200, 250, OR HIGHER), PLASTISPAN HD-M28 OR OTHER ENGINEER-APPROVED EQUIVALENT.
- 2.4. CONTRACTOR RESPONSIBLE FOR TESTING OF SANITARY SEWERS IN ACCORDANCE WITH OPSS 410.

3. WATERMAINS

- 3.1. PIPE BEDDING FOR RIGID PIPE TO BE CLASS "B" AS PER OPSS 802.030. PIPE BEDDING FOR FLEXIBLE PIPE TO BE AS PER OPSS 802.010. BEDDING MATERIAL AND COVER MATERIAL TO BE GRANULAR "A". TRENCH BACKFILL TO BE NATIVE MATERIAL REPLACED IN 300mm LIFTS AND COMPACTED TO 95% STANDARD PROCTOR DENSITY.
- 3.2. WATER SERVICE CONNECTIONS 50mmØ AND SMALLER, SHALL BE TYPE "K" SOFT COPPER ASTM B88, ALUMINUM COMPOSITE CSA B137-10, OR HDPE SERIES 160 AWWA C 901 WITH SERVICE SADDLE. COPPER SERVICE SHALL HAVE 5.5kg ANODE.
- 3.3. WATERMAIN FITTINGS TO BE SUPPLIED WITH MECHANICAL JOINT RESTRAINTS. FOR WATERMAIN PIPE SIZES 150mmØ OR LESS ALL PIPE JOINTS TO BE RESTRAINED WITHIN 5.0m FROM ALL FITTINGS, IN EACH DIRECTION, UNLESS SHOWN OTHERWISE ON THE CONTRACT DRAWINGS. FOR WATERMAIN PIPE SIZES GREATER THAN 150mmØ ALL PIPE JOINTS TO BE RESTRAINED WITHIN 10.0m FROM ALL FITTINGS, IN EACH DIRECTION, UNLESS SHOWN OTHERWISE ON THE CONTRACT DRAWINGS. ALL TEES TO HAVE MINIMUM 2.0m SOLID PIPE LENGTH ON EACH RUN OF THE TEE, OR PROVIDE A THRUST BLOCK PER OPSS 1103.010.
- 3.4. ALL METALLIC FITTINGS (EXCLUDING CURB/MAIN STOP AND BRASS FITTINGS) AND APPURTENANCES INCLUDING SADDLES, VALVES, TEES, BENDS ETC ARE TO BE WRAPPED WITH AN APPROVED PETROLATUM SYSTEM CONSISTING OF PASTE, MASTIC AND TAPE. PARTICULAR ATTENTION SHALL BE PAID TO ANODE INSTALLATION. CONTRACTOR TO REFER TO THE MOST RECENT EDITION OF THE LOCAL MUNICIPALITY AND AREA MUNICIPALITIES DESIGN GUIDELINES AND SUPPLEMENTAL SPECIFICATIONS FOR MUNICIPAL SERVICES.
- 3.5. PVC WATERMAIN SHALL HAVE TWO STRANDED COPPER, AWG8 TRACER WIRE STRAPPED TO TOP AT 5 METRE INTERVALS. TRACER WIRE SHALL BE BROUGHT TO THE SURFACE AT ALL HYDRANTS AND CAD WELDED TO THE LOWER FLANGE OF THE HYDRANT.
- 3.6. MAIN STOPS, CURB STOPS AND COUPLINGS SHALL BE AWWA C-800 COPPER TO COPPER FLANGED OR COMPRESSION CONNECTION OR APPROVED EQUIVALENT.
- 3.7. SERVICE BOXES TO BE FERROUS ECLIPSE TYPE FIGURE 222 SIZE NO. 9 OR APPROVED EQUIVALENT COMPLETE WITH ROD AND PLUG.

- 3.8. WATER CONNECTIONS MAY BE PLACED IN THE SAME TRENCH WITH A STORM OR SANITARY CONNECTION ONLY IF A MINIMUM VERTICAL SEPARATION OF 500mm IS MAINTAINED BETWEEN THE WATER SERVICE AND ANY OTHER PIPE, IN ACCORDANCE WITH SECTION 7.3.5.7.(2)(a)(i) OF THE ONTARIO BUILDING CODE.
- 3.9. ALL WATERMAINS AND SERVICES TO HAVE MINIMUM 2.0m COVER ON TOP OF PIPE. WHERE COVER TO TOP OF PIPE IS DEFICIENT, CONTRACTOR SHALL CONTACT DESIGN ENGINEER FOR "WATER PIPE INSULATION DETAIL".
- 3.10. ALL WATERMAINS AND SERVICES TO HAVE MINIMUM 2.0m COVER ON TOP OF PIPE. WHERE COVER TO TOP OF PIPE IS DEFICIENT, CONTRACTOR SHALL INSTALL SHALLOW BURIED PIPE IN ACCORDANCE WITH APPLICABLE "WATER PIPE INSULATION DETAIL" INDICATED IN DRAWING DETAILS. INSULATION SHALL BE RIGID EXTRUDED POLYSTYRENE (EPS) BOARD, WITH A THICKNESS SUFFICIENT TO PROVIDE AN RSI-3.52 (R20) INSULATING FACTOR (TYPICALLY 100-130mm). INSULATION BOARD WIDTH SHALL BE 2.4m FOR UP TO 200mm NOMINAL PIPE DIAMETER, 3.0m FOR 201mm-305mm DIAMETER. INSULATION BOARD SHALL BE INSTALLED WITH MINIMUM 2-LAYERS, OVERLAPPED MINIMUM 300mm AT ALL JOINTS. ALL JOINTS SHALL BE TIGHTLY BUTTED TOGETHER (TAPE OR OTHERWISE SECURE JOINTS TO RESIST MOVEMENT DURING BACKFILL PLACEMENT). RIGID EPS BOARD SHALL HAVE A MINIMUM COMPRESSIVE STRENGTH OF 140kPa (20psi), AND A MAXIMUM WATER ABSORPTION RATE OF 2.0% BY VOLUME. ACCEPTABLE PRODUCTS ARE DOW STYROFOAM-SM OR -HI (FULL LINE), OWENS CORNING FOAMULAR (200, 250, OR HIGHER), PLASTISPAN HD-M28 OR OTHER ENGINEER-APPROVED EQUIVALENT.

- 3.11. ALL WATERMAIN TO BE PRESSURE TESTED IN ACCORDANCE WITH OPSS 441. DISINFECT ALL WATERMAIN IN ACCORDANCE WITH AWWA C 651-99 INCLUDING CHLORINATION, BACKFLOW PREVENTOR AND 24 HOUR DUPLICATE SAMPLING. ALL TESTING AND DISINFECTION TO BE COMPLETED UNDER THE SUPERVISION OF THE ENGINEER. (CONTRACTOR TO SUBMIT WATER COMMISSIONING PLAN IN ACCORDANCE WITH OGSSMS. THIS PLAN MUST BE APPROVED BY THE LOCAL MUNICIPALITY PRIOR TO ANY WATERMAIN WORK).

4. EROSION AND SEDIMENT CONTROL

- 4.1. CONTRACTOR TO INSTALL EROSION CONTROL MEASURES AS SHOWN PRIOR TO CONSTRUCTION AND MAINTAIN IN GOOD CONDITION UNTIL CONSTRUCTION IS COMPLETED AND ALL DISTURBED GROUND SURFACES HAVE BEEN RESTABILIZED EITHER BY PAVING OR RESTORATION OF VEGETATIVE COVER.
- 4.2. ALL SEDIMENT CONTROL FENCING TO BE INSTALLED PRIOR TO ANY AREA GRADING, EXCAVATING OR DEMOLITION COMMENCING.
- 4.3. EROSION CONTROL FENCING TO BE INSTALLED AROUND BASE OF ALL STOCKPILES. ALL STOCKPILES TO BE KEPT 2.5m MINIMUM FROM PROPERTY LINE.
- 4.4. ADDITIONAL EROSION CONTROL MEASURES MAY BE REQUIRED AS SITE DEVELOPMENT PROGRESSES. CONTRACTOR TO PROVIDE ALL ADDITIONAL EROSION CONTROL STRUCTURES.
- 4.5. EROSION CONTROL STRUCTURES TO REMAIN IN PLACE UNTIL ALL DISTURBED GROUND SURFACES HAVE BEEN RESTABILIZED.
- 4.6. NO ALTERNATE METHODS OF EROSION PROTECTION SHALL BE PERMITTED UNLESS APPROVED BY THE ENGINEER AND THE LOCAL MUNICIPALITY'S DEPARTMENT OF PUBLIC WORKS.
- 4.7. CONTRACTOR TO CLEAN ROADWAY AND SIDEWALKS OF SEDIMENTS RESULTING FROM CONSTRUCTION TRAFFIC FROM THE SITE EACH DAY.
- 4.8. CONTRACTOR MUST REMOVE EROSION AND SEDIMENTATION FENCING PRIOR TO COMPLETION OF PROJECT. CONTRACTOR TO HAVE EROSION AND SEDIMENTATION FENCE INSPECTED WHEN VEGETATION HAS ESTABLISHED, BUT PRIOR TO FENCE BECOMING OVERGROWN. ENGINEER'S REPRESENTATIVE TO DETERMINE IF VEGETATION HAS REACHED THE CRITICAL POINT AND WILL THEN INSTRUCT CONTRACTOR TO REMOVE FENCE.
5. MAINTENANCE RECOMMENDATIONS
- 5.1. EROSION CONTROL STRUCTURES TO BE MONITORED REGULARLY AND ANY DAMAGE REPAIRED IMMEDIATELY. SEDIMENTS TO BE REMOVED WHEN ACCUMULATIONS REACH A MAXIMUM OF 1/3 THE HEIGHT OF THE FENCE.
- 5.2. OWNER'S REPRESENTATIVE TO MONITOR EROSION CONTROL STRUCTURES TO ENSURE FENCING IS INSTALLED AND MAINTENANCE IS PERFORMED TO CITY REQUIREMENTS.

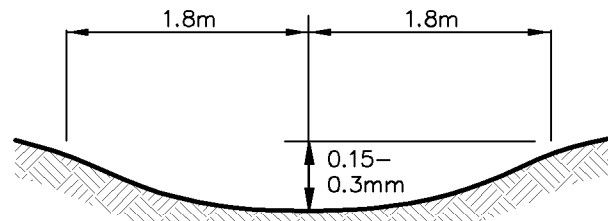
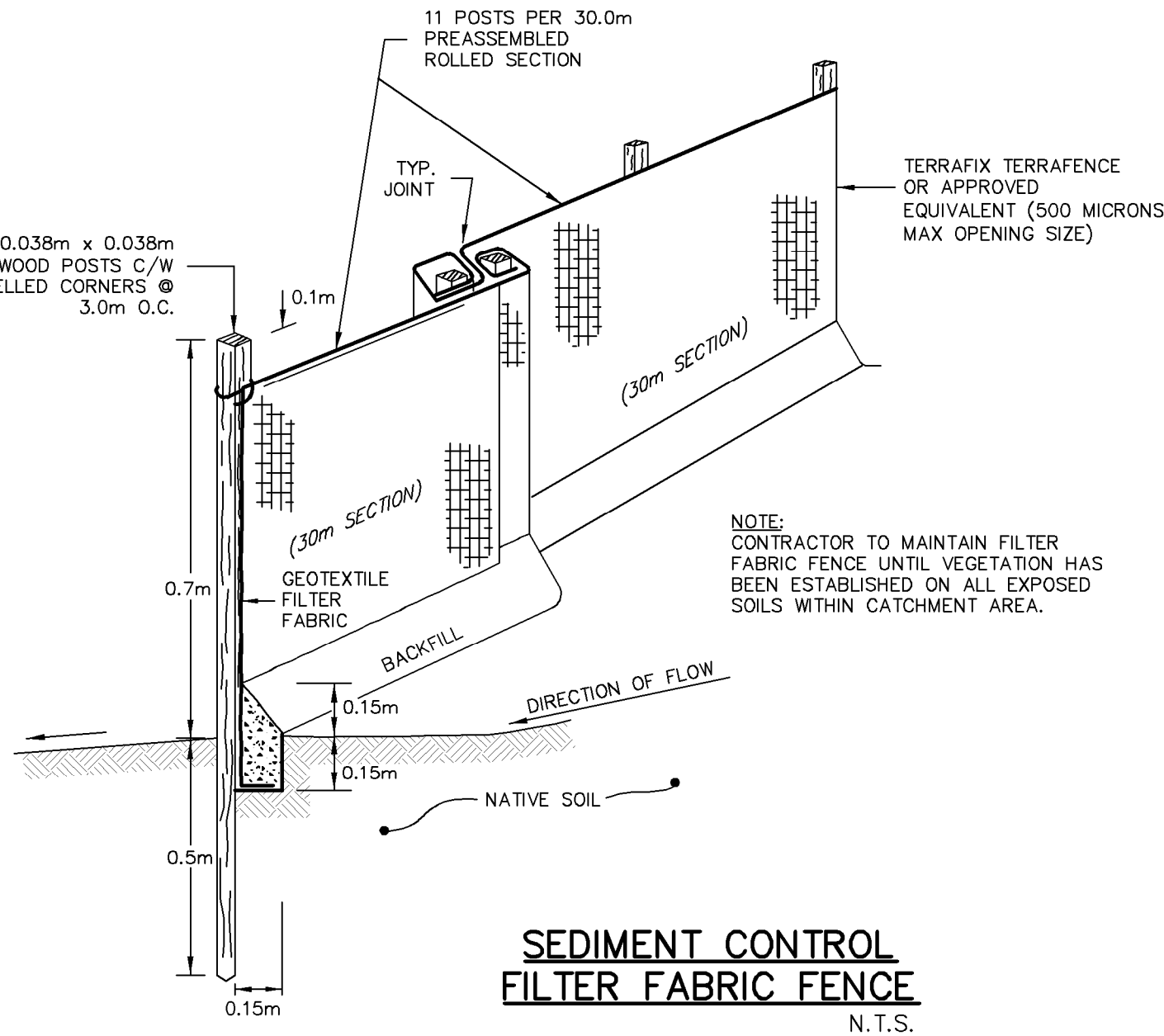

- NOTE:
1. OPTIMUM SIDE SLOPE: 1 VERTICAL TO 6 HORIZONTAL
  2. MINIMUM SIDE SLOPE: 1 VERTICAL TO 3 HORIZONTAL
  3. MINIMUM GRADIENT: 2.0%
  4. MAXIMUM GRADIENT: 8.0%
  5. GRADE TRANSITIONS SHALL BE SMOOTH TO FACILITATE THE MOWING OPERATION
  6. MINIMUM SWALE DEPTH: 150mm
  7. MAXIMUM SWALE DEPTH 300mm

TYPICAL DRAINAGE SWALE  
N.T.S.

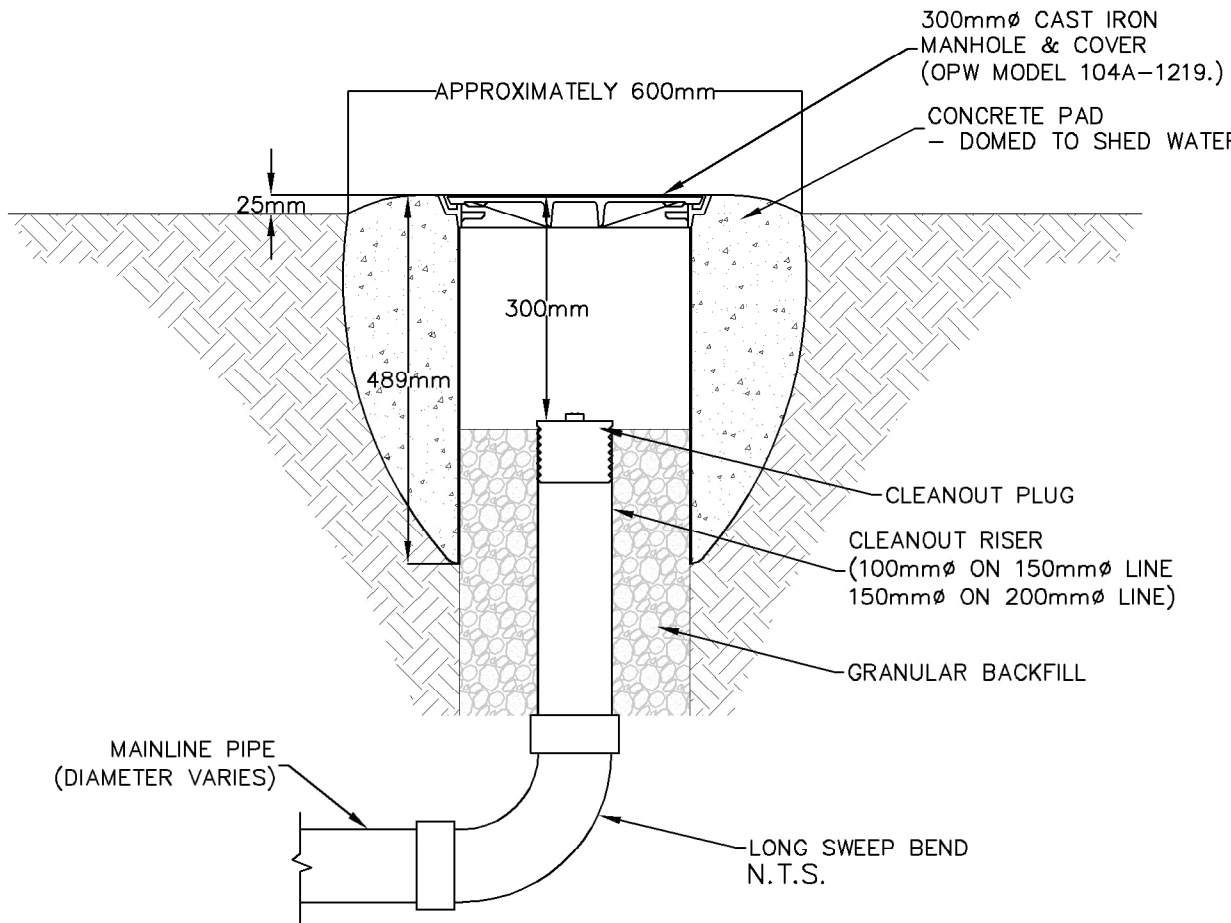

INSTALLATION OF CLEANOUTS  
IN VEHICULAR AREAS

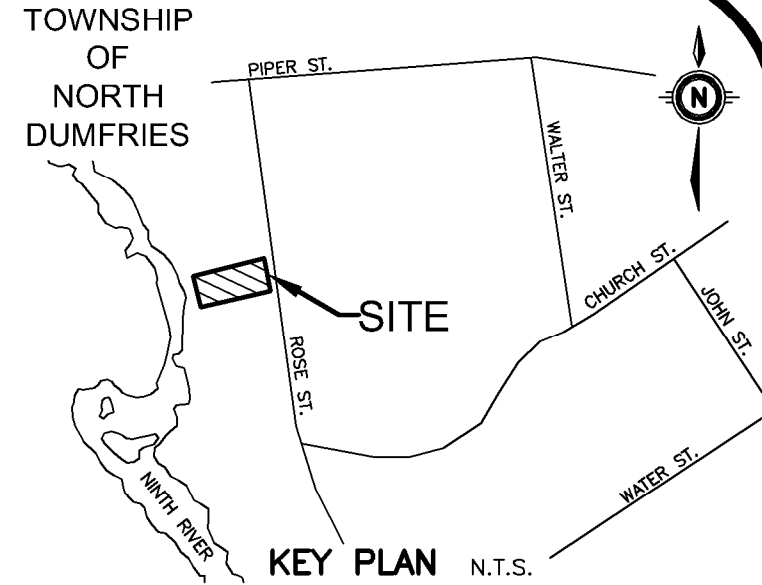

GEODETIC BM ELEV. = m  
REFER TO SURVEY BY VAN HARTEN DATED APRIL 5, 2024.

SITE BENCHMARK ELEV. = m  
REFER TO SURVEY BY VAN HARTEN DATED APRIL 5, 2024.

NOTE TO CONTRACTOR :

DO NOT SCALE DRAWINGS.

CONTRACTORS MUST CHECK AND VERIFY ALL DIMENSIONS AND REPORT ANY DISCREPANCIES TO THE ENGINEER BEFORE PROCEEDING WITH THE WORK.

ALL DRAWINGS REMAIN THE PROPERTY OF THE ENGINEER AND SHALL NOT BE REPRODUCED OR REUSED WITHOUT THE ENGINEER'S WRITTEN PERMISSION.

THE OWNER/ARCHITECT/CONTRACTOR IS ADVISED THAT M.T.E. CONSULTANTS INC. CANNOT CERTIFY ANY COMPONENT OF THE SITE WORKS NOT INSPECTED DURING CONSTRUCTION. IT IS THE RESPONSIBILITY OF THE GENERAL CONTRACTOR TO NOTIFY M.T.E. CONSULTANTS INC. PRIOR TO COMMENCEMENT OF CONSTRUCTION TO ARRANGE FOR INSPECTION.

NOTE:

1. PROPERTY LINE IS APPROXIMATE ONLY AND SHOULD NOT BE USED FOR DETERMINING SETBACKS OR LAYOUT.
2. EXISTING TOPOGRAPHICAL INFORMATION PROVIDED BY VAN HARTEN DATED APRIL 5, 2024.
3. THIS PLAN IS PART OF A SET OF PLANS WHICH COMPRISE OF THE FOLLOWING: C1.1, C2.1, AND C2.2.

8.			
7.			
6.			
5.			
4.			
3.			
2.			
1.	ISSUED FOR BUILDING PERMIT	JHN	2024-10-18
No.	R E V I S I O N	BY	YYYY-MM-DD



Engineers, Scientists, Surveyors

519-743-6500

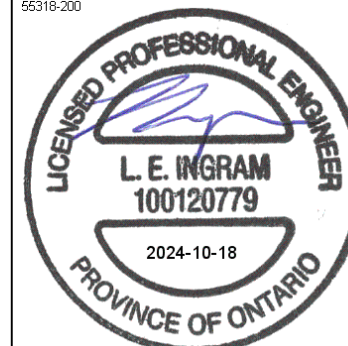

CLIENT

ALEXANDER CHMELAR

PROJECT

50 ROSE STREET

AYR ONTARIO

DRAWING

NOTES AND DETAILS PLAN

Project Manager	J.NGUYEN	Project No.	55318-200
Design By	JHN	Checked By	LEI
Drawn By	BDW/MJR	Checked By	JHN
Surveyed By	OTHERS	Drawing No.	C2.2
Date	Jun.20/24		
Scale	1:100	Sheet	3 of 3