



## **1.0 PROJECT REPORT COVER PAGE**

### **LICENSEE INFORMATION:**

Contact Information:

Michael B. Henry CD BA FRAI FRSA  
Southwestern District Office  
553 Dufferin Avenue  
London, ON N6B 2A5  
Phone: (519) 432-4435  
Email: mhenry@amick.ca  
www.amick.ca

Licensee:

Ontario Archaeology Licence:

Michael B. Henry CD BA FRAI FRSA  
P058

### **PROJECT INFORMATION:**

Corporate Project Number:

2020182

MHSTCI Project Number:

P058-1929-2020

Investigation Type:

Stage 1-2 Archaeological Property Assessment

Project Name:

Edworthy West Additional Lands

Project Location:

1195 Spragues Road, Part of Lots 16, 17 & 18,  
Concession 9 (Geographic Township of North  
Dumfries, County of Waterloo), Township of North  
Dumfries, Regional Municipality of Waterloo

Project Designation Number:

Not Currently Available

### **MHSTCI FILING INFORMATION:**

Site Record/Update Form(s):

N/A

Date of Report Filing:

16 February 2022

Type of Report:

**REVISED**

## **2.0 EXECUTIVE SUMMARY**

This report describes the results of the 2020 Stage 1-2 Archaeological Assessment of 1195 Spragues Road, Part of Lots 16, 17 & 18, Concession 9 (Geographic Township of North Dumfries, County of Waterloo), Township of North Dumfries, Regional Municipality of Waterloo, conducted by AMICK Consultants Limited. This study was conducted under Professional Archaeologist License #P058 issued to Michael Henry by the Minister of Heritage, Sport, Tourism and Culture Industries for the Province of Ontario. This assessment was undertaken as a requirement under the Aggregate Resources Act (RSO 1990) and the Provincial Policy Statement (2020) in order to support a Pit License application and companion Zoning By-law Amendment process. Within the land use planning and development context, Ontario Regulation 544/06 under the Planning Act (1990b) requires an evaluation of archaeological potential and, where applicable, an archaeological assessment report completed by an archaeologist licensed by the Ministry of Heritage, Sport, Tourism and Culture Industries (MHSTCI). Policy 2.6 of the Provincial Policy Statement (PPS 2020) addresses archaeological resources. All work was conducted in conformity with Ontario Ministry of Tourism and Culture (MTC) Standards and Guidelines for Consultant Archaeologists (MTC 2011), the Ontario Heritage Act (RSO 1990a).

AMICK Consultants Limited was engaged by the proponent to undertake a Stage 1-2 Archaeological Assessment of lands potentially affected by the proposed undertaking and was granted permission to carry out archaeological fieldwork. The entirety of the study area was subject to property inspection and photographic documentation concurrently with the Stage 2 Property Assessment by high intensity pedestrian survey at an interval of 5 metres between individual transects and by high intensity test pit methodology at a five-metre interval between individual test pits on 4, 5 & 17 November 2020. All records, documentation, field notes, photographs and artifacts (as applicable) related to the conduct and findings of these investigations are held at the Lakelands District corporate offices of AMICK Consultants Limited until such time that they can be transferred to an agency or institution approved by the Ontario Ministry of Heritage, Sport, Tourism and Culture Industries (MHSTCI) on behalf of the government and citizens of Ontario.

### **Stage 2 Recommendations**

As a result of the Stage 2 Property Assessment of the study area, no archaeological resources were encountered. Consequently, the following recommendations are made:

- 1. No further archaeological assessment of the study area is warranted;*
- 2. The Provincial interest in archaeological resources with respect to the proposed undertaking has been addressed;*
- 3. The proposed undertaking is clear of any archaeological concern.*

### **3.0 TABLE OF CONTENTS**

<b>1.0</b>	<b>PROJECT REPORT COVER PAGE</b>	<b>1</b>
<b>2.0</b>	<b>EXECUTIVE SUMMARY</b>	<b>2</b>
<b>3.0</b>	<b>TABLE OF CONTENTS</b>	<b>3</b>
<b>4.0</b>	<b>PROJECT PERSONNEL</b>	<b>3</b>
<b>5.0</b>	<b>PROJECT CONTEXT</b>	<b>4</b>
<b>6.0</b>	<b>FIELD WORK METHODS AND WEATHER CONDITIONS</b>	<b>15</b>
<b>7.0</b>	<b>RECORD OF FINDS</b>	<b>19</b>
<b>8.0</b>	<b>ANALYSIS AND CONCLUSIONS</b>	<b>20</b>
<b>9.0</b>	<b>RECOMMENDATIONS</b>	<b>30</b>
<b>10.0</b>	<b>ADVICE ON COMPLIANCE WITH LEGISLATION</b>	<b>32</b>
<b>11.0</b>	<b>BIBLIOGRAPHY AND SOURCES</b>	<b>33</b>
<b>12.0</b>	<b>MAPS</b>	<b>35</b>
<b>13.0</b>	<b>IMAGES</b>	<b>42</b>

### **4.0 PROJECT PERSONNEL**

#### **AMICK CONSULTANTS LIMITED PARTNERS**

Michael Henry (MHSTCI Professional Archaeologist Licence #P058)

Marilyn Cornies (MHSTCI Professional Archaeologist Licence #P038)

#### **PROJECT COORDINATOR**

Michael Henry (MHSTCI Professional Archaeologist Licence #P058)

#### **PROJECT LICENSEE ARCHAEOLOGIST**

Michael Henry (MHSTCI Professional Archaeologist Licence #P058)

#### **PROJECT FIELD DIRECTORS**

Michael Henry (MHSTCI Professional Archaeologist Licence #P058)

Dylan Morningstar (MHSTCI Applied Research Archaeologist Licence #R1166)

#### **PROJECT FIELD ASSISTANTS**

Marilyn Cornies (MHSTCI Professional Archaeologist Licence #P038)

Christina Cahill                      Nishita Aurnab

Emily Chambers                      Alex Cassidy-Neumiller

#### **PROJECT REPORT PREPARATION**

Katrina Mason (MHSTCI Applied Research Archaeologist Licence #R1226)

#### **PROJECT GRAPHICS**

Katrina Mason (MHSTCI Applied Research Archaeologist Licence #R1226)

#### **PROJECT PHOTOGRAPHY**

Dylan Morningstar (MHSTCI Applied Research Archaeologist Licence #R1166)

## **5.0 PROJECT CONTEXT**

### **5.1 DEVELOPMENT CONTEXT**

This report describes the results of the 2020 Stage 1-2 Archaeological Assessment of 1195 Spragues Road, Part of Lots 16, 17 & 18, Concession 9 (Geographic Township of North Dumfries, County of Waterloo), Township of North Dumfries, Regional Municipality of Waterloo, conducted by AMICK Consultants Limited. This study was conducted under Professional Archaeologist License #P058 issued to Michael Henry by the Minister of Heritage, Sport, Tourism and Culture Industries for the Province of Ontario. This assessment was undertaken as a requirement under the Aggregate Resources Act (RSO 1990) and the Provincial Policy Statement (2020) in order to support a Pit License application and companion Zoning By-law Amendment process. Within the land use planning and development context, Ontario Regulation 544/06 under the Planning Act (1990b) requires an evaluation of archaeological potential and, where applicable, an archaeological assessment report completed by an archaeologist licensed by the Ministry of Heritage, Sport, Tourism and Culture Industries (MHSTCI). Policy 2.6 of the Provincial Policy Statement (PPS 2020) addresses archaeological resources. All work was conducted in conformity with Ontario Ministry of Tourism and Culture (MTC) Standards and Guidelines for Consultant Archaeologists (MTC 2011), the Ontario Heritage Act (RSO 1990a).

AMICK Consultants Limited was engaged by the proponent to undertake a Stage 1-2 Archaeological Assessment of lands potentially affected by the proposed undertaking and was granted permission to carry out archaeological fieldwork. The entirety of the study area was subject to property inspection and photographic documentation concurrently with the Stage 2 Property Assessment by high intensity pedestrian survey at an interval of 5 metres between individual transects and by high intensity test pit methodology at a five-metre interval between individual test pits on 4, 5 & 17 November 2020. All records, documentation, field notes, photographs and artifacts (as applicable) related to the conduct and findings of these investigations are held at the Lakelands District corporate offices of AMICK Consultants Limited until such time that they can be transferred to an agency or institution approved by the Ontario Ministry of Heritage, Sport, Tourism and Culture Industries (MHSTCI) on behalf of the government and citizens of Ontario.

The development of the study area is for a pit license. Although the details of the license were not available at the time of filing, a potential Limit of Extraction map was provided. This map is reproduced within this report as Map 4. It should be noted that the development of the study area was split into two projects. The PIF #P058-1795-2019 assessed a portion of the study area that was located centrally in a rectangular shape. This report discusses the assessment of the two portions (west and east of the central piece) that were assessed under the current PIF #P058-1929-2020.

### **5.2 HISTORICAL CONTEXT**

## **5.2.1 PRE-CONTACT LAND-USE OUTLINE**

What follows is an outline of Aboriginal occupation in the area during the Pre-Contact Era from the earliest known period, about 9000 B.C. up to approximately 1650 AD.

### **5.2.1.1 PALAEO-INDIAN PERIOD (APPROXIMATELY 9000-7500 B.C.)**

North of Lake Ontario, evidence suggests that early occupation began around 9000 B.C. People probably began to move into this area as the glaciers retreated and glacial lake levels began to recede. The early occupation of the area probably occurred in conjunction with environmental conditions that would be comparable to modern Sub-Arctic conditions. Due to the great antiquity of these sites, and the relatively small populations likely involved, evidence of these early inhabitants is sparse and generally limited to tools produced from stone or to by-products of the manufacture of these implements.

### **5.2.1.2 ARCHAIC PERIOD (APPROXIMATELY 8000-1000 B.C.)**

By about 8000 B.C. the gradual transition from a post glacial tundra-like environment to an essentially modern environment was largely complete. Prior to European clearance of the landscape for timber and cultivation, the area was characterized by forest. The Archaic Period is the longest and the most apparently stable of the cultural periods identified through archaeology. The Archaic Period is divided into the Early, Middle and Late Sub-Periods, each represented by specific styles in projectile point manufacture. Many more sites of this period are found throughout Ontario, than of the Palaeo-Indian Period. This is probably a reflection of two factors: the longer period of time reflected in these sites, and a greater population density. The greater population was likely the result of a more diversified subsistence strategy carried out in an environment offering a greater variety of abundant resources. (Smith 2002:58-59)

Current interpretations suggest that the Archaic Period populations followed a seasonal cycle of resource exploitation. Although similar in concept to the practices speculated for the big game hunters of the Palaeo-Indian Period, the Archaic populations utilized a much broader range of resources, particularly with respect to plants. It is suggested that in the spring and early summer, bands would gather at the mouths of rivers and at rapids to take advantage of fish spawning runs. Later in the summer and into the fall season, smaller groups would move to areas of wetlands to harvest nuts and wild rice. During the winter, they would break into yet smaller groups probably based on the nuclear family and perhaps some additional relatives to move into the interior for hunting. The result of such practices would be to create a distribution of sites across much of the landscape. (Smith 2002: 59-60).

The material culture of this period is much more extensive than that of the Palaeo-Indians. Stylistic changes between Sub-Periods and cultural groups are apparent, although the overall quality in production of chipped lithic tools seems to decline. This period sees the introduction of ground stone technology in the form of celts (axes and adzes), manos and metates for grinding nuts and fibres, and decorative items like gorgets, pendants, birdstones,

and bannerstones. Bone tools are also evident from this time period. Their presence may be a result of better preservation from these more recent sites rather than a lack of such items in earlier occupations. In addition, copper and exotic chert types appear during the period and are indicative of extensive trading (Smith 2002: 58-59).

### **5.2.1.3 WOODLAND PERIOD (APPROXIMATELY 1000 B.C.-1650 A.D.)**

The primary difference in archaeological assemblages that differentiates the beginning of the Woodland Period from the Archaic Period is the introduction of ceramics to Ontario populations. This division is probably not a reflection of any substantive cultural changes, as the earliest sites of this period seem to be in all other respects a continuation of the Archaic mode of life with ceramics added as a novel technology. The seasonally based system of resource exploitation and associated population mobility persists for at least 1500 years into the Woodland Period. (Smith 2002: 61-62)

The Early Woodland Sub-Period dates from about 1000-400 B.C. Many of the artifacts from this time are similar to the late Archaic and suggest a direct cultural continuity between these two temporal divisions. The introduction of pottery represents an entirely new technology that was probably acquired through contact with more southerly populations from which it likely originates. (Smith 2002:62)

The Middle Woodland Sub-Period dates from about 400 B.C.-800 A.D. Within the region including the study area, a complex emerged at this time termed “Point Peninsula”. Point Peninsula pottery reflects a greater sophistication in pottery manufacture compared with the earlier industry. The paste and temper of the new pottery is finer and new decorative techniques such as dentate and pseudo-scallop stamping appear. There is a noted Hopewellian influence in southern Ontario populations at this time. Hopewell influences from south of the Great Lakes include a widespread trade in exotic materials and the presence of distinct Hopewell style artifacts such as platform pipes, copper or silver panpipe covers and shark’s teeth. The populations of the Middle Woodland participated in a trade network that extended well beyond the Great Lakes Region.

The Late Woodland Sub-Period dates from about 500-1650 A.D. The Late Woodland includes four separate phases: Princess Point, Early Ontario Iroquoian, Middle Ontario Iroquoian and Late Ontario Iroquoian.

The Princess Point phase dates to approximately 500-1000 A.D. Pottery of this phase is distinguished from earlier technology in that it is produced by the paddle method instead of coil and the decoration is characterized by the cord wrapped stick technique. Ceramic smoking pipes appear at this time in noticeable quantities. Princess Point sites cluster along major stream valleys and wetland areas. Maize cultivation is introduced by these people to Ontario. These people were not fully committed to horticulture and seemed to be experimenting with maize production. They generally adhere to the seasonal pattern of occupation practiced by earlier occupations, perhaps staying at certain locales repeatedly and for a larger portion of each year (Smith 2002: 65-66)



The Early Ontario Iroquoian stage dates to approximately 950-1050 A.D. This stage marks the beginning of a cultural development that led to the historically documented Ontario Iroquoian groups that were first contacted by Europeans during the early 1600s (Petun, Neutral, and Huron). At this stage formal semi-sedentary villages emerge. The Early stage of this cultural development is divided into two cultural groups in southern Ontario. The areas occupied by each being roughly divided by the Niagara Escarpment. To the west were located the Glen Meyer populations, and to the east were situated the Pickering people (Smith 2002: 67).

The Middle Ontario Iroquoian stage dates to approximately 1300-1400 A.D. This stage is divided into two sub-stages. The first is the Uren sub-stage lasting from approximately 1300-1350 A.D. The second of the two sub-stages is known as the Middleport sub-stage lasting from roughly 1350-1400 A.D. Villages tend to be larger throughout this stage than formerly (Smith 2002: 67).

The Late Ontario Iroquoian stage dates to approximately 1400-1650 A.D. During this time the cultural divisions identified by early European explorers are under development and the geographic distribution of these groups within southern Ontario begins to be defined.

## **5.2.2 GENERAL HISTORICAL OUTLINE**

Human occupation in Southern Ontario spans back to the Palaeo-Indian Period (9000-8500 BC). During this time, very small populations of hunter-gatherers would move across the land in search of food. Due to this way of life, archaeological resources are rare because of the lack of stationary living. The affect of the hunter-gatherer lifestyle of the Paleo-Indian Period greatly affected the large scatter of Archaic sites in Southern Ontario as people found fruitful places to acquire food. The archaeological resources from the Archaic period show an egalitarian based society with seasonal subsistence patterns of gathering, causing an increase of population sizes especially during the spring and summer months. The archaeological resources from sites in Southern Ontario dated to the Woodland Period (1000 BC- AD 1650) show more complex societies, an introduction to pottery and distinctive complex lithic styles (Dieterman, 2002).

Waterloo County was once one of the most densely wooded sections in North America. Prior to the arrival of the Europeans the area was located in the northerly area of the Attiwandaronk or Neutral Indian country. The area was known for excellent hunting and fishing.

In 1798, Joseph Brant deeded 94 304 acres to Philip Stedman for the lands later know as North and South Dumfries. The land transferred a few times, first to Stedman's sister after his passing, then to Thomas Clarke in 1811 and then to William Dickson in 1816.

Mr. Dickson surveyed the land the same year and called it Dumfries after the town he was born in in Scotland. Mr. Dickson encouraged the settlement by enlisting people from

Scotland to come live in Canada. Dickson hired Absalom Shade to manage his lands and by 1817 the township had a grist mill known as Shade's Mills, later known as Galt, and 38 families. Shade also built a general store and a distillery and a bridge to cross the Grand River, which facilitated the settlement of the township. This also attracted industry and by 1840 Galt had become the largest town on the Grand River until the 1900s.

In 1973 the provincial government restructured this layout and Dumfries was divided between North and South. The Northern half joining the Waterloo Regional Municipality and the Southern half joining Brant.

Map 2 is a facsimile segment from Tremaine's Map of the County of Waterloo (Tremaine 1861). Map 2 illustrates the location of the study area and environs as of 1861. The study western section of the study area is shown to belong to John Sudden; there are no structures within or near this portion of the study area. The eastern portion of the study area is shown to belong to John Smith; there are no structures within or near this portion of the study area. Both of the portions of the study area are located adjacent to settlement roads. The western portion of the study area is located adjacent to Shouldice Side Road to the west and within 100 metres of Greenfield Road to the south. The eastern section of the study area is adjacent to Spragues Road to the south.

Map 3 is a facsimile segment of the Township of North Dumfries map reproduced from The Illustrated Historical Atlas of Waterloo and Wellington Counties (Walker & Miles 1877). Map 3 illustrates the location of the study area and environs as of 1877. Neither portion of the study area are shown to belong to anyone. There is a structure on the lot to the south and is shown to belong to a T.C. Douglas. The western portion of the study area is located adjacent to Shouldice Side Road to the west and within 100 metres of Greenfield Road to the south. The eastern section of the study area is adjacent to Spragues Road to the south.

### **5.2.2 CURRENT CONDITIONS**

The present use of the study area is as agricultural land. The entire study area is approximately 48.4 hectares in area (including the land assessed under PIF #P058-1795-2019). The current study (east and west of PIF # P058-1795-2019) is 23.48 hectares in area. There is a small portion of wooded area in the southwest corner of the study area. The study area consists of rolling topography and contains a series of slopes located centrally along the western border. The study area is bounded on the north by agricultural land, on the west by Shouldice Side Road, on the south by agricultural land and Greenfield Road, and on the east by Spragues Road and agricultural land. Current conditions encountered during the Stage 1-2 Property Assessment are illustrated in Map 5.

### **5.2.3 SUMMARY OF HISTORICAL CONTEXT**

The brief overview of readily available documentary evidence indicates that the study area is situated within an area that was close to historic transportation routes and in an area well populated during the nineteenth century and therefore has potential for sites relating to early



Post-Contact settlement in the region. Background research also indicates the property has potential for significant archaeological resources of Native origins based on proximity to a natural source of potable water in the past.

### **5.3 ARCHAEOLOGICAL CONTEXT**

The Archaeological Sites Database administered by the Ministry of Heritage, Sport, Tourism and Culture Industries (MHSTCI) indicates that there are twenty-two (22) previously documented Pre-contact sites within 1 kilometre of the study area. None of those sites are located within 50m of the study area. However, it must be noted that this is based on the assumption of the accuracy of information compiled from numerous researchers using different methodologies over many years. AMICK Consultants Limited assumes no responsibility for the accuracy of site descriptions, interpretations such as cultural affiliation, or location information derived from the Archaeological Sites Database administered by MHSTCI. In addition, it must also be noted that a lack of formerly documented sites does not indicate that there are no sites present as the documentation of any archaeological site is contingent upon prior research having been conducted within the study area.

Background research shows that one (1) previous study has taken place within 50m of the study area. For further information see:

AMICK Consultants Limited. (2020). *Stage 1-2 Archaeological Assessment of Greenfield Road, Part of Lot 17, Concession 9 (Geographic Township of North Dumfries, County of Waterloo), Township of North Dumfries, Regional Municipality of Waterloo*. Lakelands District, Ontario. Archaeological License Report on File With the Ministry of Heritage, Sport, Tourism and Culture Industries, Toronto, Ontario.

Data contained in previous archaeological reports in close proximity to the study area that is relevant to Stage 1 Background Study is defined within the Standards and Guidelines for Consultant Archaeologists in Section 7.5.8 Standard 4 as follows:

*“Provide descriptions of previous archaeological fieldwork carried out within the limits of, or immediately adjacent to the project area, **as documented by all available reports that include archaeological fieldwork carried out on the lands to be impacted by this project, or where reports document archaeological sites immediately adjacent (i.e., within 50 m) to those lands.**”*

(MTCS 2011: 126 Emphasis Added)

In accordance with data supplied by MHSTCI for the purposes of completing this study, there is one previous report detailing, “*archaeological fieldwork carried out on the lands to be impacted by this project*”, however there are no previous reports documenting known archaeological sites within 50 metres of the study area.

The Standards and Guidelines for Consultant Archaeologists stipulates that the necessity to summarize the results of previous archaeological assessment reports, or to cite MHSTCI File

Numbers in references to other archaeological reports, is reserved for reports that are directly relevant to the fieldwork and recommendations for the study area (S & Gs 7.5.7, Standard 2, MTC 2011: 125). This is further refined and elaborated upon in Section 7.5.8, Standards 4 & 5, MTC 2011:

*“4. Provide descriptions of previous archaeological fieldwork carried out within the limits of, or immediately adjacent to the project area, as documented by all available **reports that include archaeological fieldwork carried out on the lands to be impacted by this project, or where reports document archaeological sites immediately adjacent (i.e., within 50m) to those lands.**”*

*“5. **If previous findings and recommendations are relevant to the current stage of work, provide the following:***

- a. a brief summary of previous findings and recommendations*
- b. documentation of any differences in the current work from the previously recommended work*
- c. rationale for the differences from the previously recommended work”*  
**(Emphasis Added)**

The above-noted report does have relevance to the lands to be potentially impacted by the proposed undertaking, do include fieldwork or recommendations relevant to the study area, but do not document any sites within 50 metres of the study area. Therefore, there is a requirement to include any summary data for the previous report. See Section 5.3.3 for the executive summary and recommendations of the above-noted report.

The study area is situated within an area subject to an archaeological master plan or a similar regional overview study. *The Regional Municipality of Waterloo Archaeological Facilities Master Plan* was adopted by Council in September, 1989. The Archaeological Master Plan contains a series of archaeological potential maps, which were compiled to aid planners in determining the possibility of encountering archaeological resources. The potential maps area based on a set of specific criteria relating to the distribution of archaeological sites within the county and are as follows:

- *Proximity of previously recorded sites*
- *Within 150 metres of a water source (edge)*
- *3 kilometers concentric buffer around historic White Pine stands inferring corn fields associated with First Nation villages*
- *Within 100 metres of historic Concession roads, within Historic Settlement Areas*
- *Proximity to well-drained soils*
- *Proximity to glacial shorelines*
- *Proximity to drumlins and eskers*

Based on the above modelling criteria, the current study area is within an area of archaeological potential.

It must be further noted that there are no relevant plaques associated with the study area, which would suggest an activity or occupation within, or in close proximity to, the study area that may indicate potential for associated archaeological resources of significant CHVI.

### **5.3.1 PRE-CONTACT REGISTERED SITES**

A summary of registered and/or known archaeological sites within a 1-kilometre radius of the study area was gathered from the Archaeological Sites Database, administered by MHSTCI. As a result it was determined that fifteen (15) archaeological sites relating directly to Pre-Contact habitation/activity had been formally registered within the immediate vicinity of the study area. All previously registered Pre-Contact sites are briefly described below in Table 1:

**TABLE 1 PRE-CONTACT SITES WITHIN 1KM**

<b>Site Name</b>	<b>Borden #</b>	<b>Site Type</b>	<b>Cultural Affiliation</b>
AhHc-196-P13	AhHc-196	Findspot	Archaic, Late
AhHc-197-P14	AhHc-197	Findspot	Archaic, Woodland, Middle
AhHc-198-P15	AhHc-198	Findspot	Pre-Contact
AhHc-199-P16	AhHc-199	Findspot	Woodland, Middle
-	AhHc-217	-	Paleo-Indian, Late
-	AiHc-281	Scatter	Pre-Contact
-	AiHc-282	Scatter	Pre-Contact
-	AiHc-284	Scatter	Pre-Contact
-	AiHc-286	Findspot	Archaic, Middle
-	AiHc-288	Findspot	Pre-Contact
AiHc-395 - P1	AiHc-395	Findspot	Archaic, Middle
AiHc-398 - P7	AiHc-398	Findspot	Woodland
AiHc-399 P8	AiHc-399	Findspot	Archaic, Early
AiHc-400 - P11	AiHc-400	Findspot	Archaic
AiHc-401 - P12	AiHc-401	Findspot	Archaic, Early

None of the above noted archaeological sites are situated within 300 metres of the study area. Therefore, they have no impact on determinations of archaeological potential for further archaeological resources related to Pre-Contact activity and occupation with respect to the archaeological assessment of the proposed undertaking.

An unnamed pond lies approximately 200 metres northeast and Taylor Lake lies approximately 250 metres southeast of the Study area. Both of those water sources are part of a system which is tributary to the Grand River. This further demonstrates archaeological potential for archaeological resources related to Pre-Contact activity.

Table 2 illustrates the chronological development of cultures within southern Ontario prior to the arrival of European cultures to the area at the beginning of the 17<sup>th</sup> century. This general cultural outline is based on archaeological data and represents a synthesis and summary of research over a long period of time. It is necessarily generalizing and is not necessarily representative of the point of view of all researchers or stakeholders. It is offered here as a rough guideline and as a very broad outline to illustrate the relationships of broad cultural groups and time periods.

**TABLE 2 PRE-CONTACT CULTURAL CHRONOLOGY FOR SOUTHERN ONTARIO**

Years ago	Period	Southern Ontario
250	Terminal Woodland	Ontario and St. Lawrence Iroquois Cultures
1000 2000	Initial Woodland	Princess Point, Saugeen, Point Peninsula, and Meadowood Cultures
3000 4000 5000 6000	Archaic	Laurentian Culture
7000 8000 9000 10000 11000	Palaeo-Indian	Plano and Clovis Cultures
		(Wright 1972)

### 5.3.2 POST-CONTACT REGISTERED SITES

A summary of registered and/or known archaeological sites within a 1-kilometre radius of the study area was gathered from the Archaeological Sites Database, administered by MHSTCI. As a result it was determined that five (5) archaeological sites relating directly to Post-Contact habitation/activity had been formally registered within the immediate vicinity of the study area. All previously registered Post-Contact sites are briefly described below in Table 3:

**TABLE 3 POST-CONTACT SITES WITHIN 1KM**

Site Name	Borden #	Site Type	Cultural Affiliation
-	AiHc-280	Homestead	Euro-Canadian
Slater	AiHc-402	Homestead	Euro-Canadian
Edworthy Dump I	AiHc-403	Dump	Euro-Canadian
Edworthy Dump II	AiHc-404	Dump	Euro-Canadian
Edworthy Dump III	AiHc-405	Dump	Euro-Canadian

None of the above noted archaeological sites are situated within 300 metres of the study area. Therefore, they have no impact on determinations of archaeological potential for further

archaeological resources related to Post-Contact activity and occupation with respect to the archaeological assessment of the proposed undertaking.

The location along a settlement route further demonstrates archaeological potential for archaeological resources related to Post-Contact activity.

### **5.3.3 REGISTERED SITES WITH AN UNKNOWN CULTURAL AFFILIATION**

A summary of registered and/or known archaeological sites within a 1-kilometre radius of the study area was gathered from the Archaeological Sites Database, administered by MHSTCI. As a result it was determined that two (2) archaeological sites without cultural affiliation had been formally registered within the immediate vicinity of the study area. All previously registered archaeological sites with an unknown cultural affiliation are briefly described below in Table 3:

**TABLE 3 UNAFFILIATED SITES WITHIN 1KM**

<b>Site Name</b>	<b>Borden #</b>	<b>Site Type</b>	<b>Cultural Affiliation</b>
Walker	AhHb-104	-	-
Location 1	AhHc-234	-	-

One (1) of the above noted archaeological sites is situated within 300 metres of the study area. Therefore, they have an impact on determinations of archaeological potential for further archaeological resources related to Pre- or Post-Contact activity and occupation with respect to the archaeological assessment of the proposed undertaking.

### **5.3.4 PREVIOUS INVESTIGATIONS**

AMICK Consultants Ltd. in 2020 completed a Stage 1-2 Archaeological Assessment on the lands directly adjacent to the current study area and within the same development plan. Below is the executive summary of the assessment and the resulting recommendations:

*This report describes the results of the 2020 Stage 1-2 Archaeological Assessment of 1195 Spragues Road, Part of Lot 17, Concession 9 (Geographic Township of North Dumfries, County of Waterloo), Township of North Dumfries, Regional Municipality of Waterloo, conducted by AMICK Consultants Limited. This study was conducted under Professional Archaeologist License #P058 issued to Michael Henry by the Minister of Heritage, Sport, Tourism and Culture Industries for the Province of Ontario. This assessment was undertaken as a requirement under the Aggregate Resources Act (RSA 1990) and the Provincial Policy Statement (2014) in order to support a Pit License application and companion Zoning By-law Amendment process. Within the land use planning and development context, Ontario Regulation 544/06 under the Planning Act (1990b) requires an evaluation of archaeological potential and, where applicable, an archaeological assessment report completed by an archaeologist licensed by the Ministry of Heritage, Sport, Tourism and Culture*

*Industries (MHSTCI). Policy 2.6 of the Provincial Policy Statement (PPS 2014) addresses archaeological resources. All work was conducted in conformity with Ontario Ministry of Tourism and Culture (MTC) Standards and Guidelines for Consultant Archaeologists (MTC 2011), the Ontario Heritage Act (RSO 1990a).*

*AMICK Consultants Limited was engaged by the proponent to undertake a Stage 1-2 Archaeological Assessment of lands potentially affected by the proposed undertaking and was granted permission to carry out archaeological fieldwork. The entirety of the study area was subject to property inspection and photographic documentation concurrently with the Stage 2 Property Assessment by high intensity pedestrian survey at an interval of 5 metres between individual transects and by high intensity test pit methodology at a five-metre interval between individual test pits between 31 March and 2 and 27 April, 2020. All records, documentation, field notes, photographs and artifacts (as applicable) related to the conduct and findings of these investigations are held at the Lakelands District corporate offices of AMICK Consultants Limited until such time that they can be transferred to an agency or institution approved by the Ontario Ministry of Heritage, Sport, Tourism and Culture Industries (MHSTCI) on behalf of the government and citizens of Ontario.*

*As a result of the Stage 2 Property Assessment of the study area, no archaeological resources were encountered. Consequently, the following recommendations are made:*

- 1. No further archaeological assessment of the study area is warranted;*
- 2. The Provincial interest in archaeological resources with respect to the proposed undertaking has been addressed;*
- 3. The proposed undertaking is clear of any archaeological concern.*

(AMICK Consultants Ltd. 2020: 2)

### **5.3.5 LOCATION AND CURRENT CONDITIONS**

The study area is described Part of Lots 16, 17 & 18, Concession 9 (Geographic Township of North Dumfries, County of Waterloo), Township of North Dumfries, Regional Municipality of Waterloo, conducted by AMICK Consultants Limited. This assessment was undertaken as a requirement under the Planning Act (RSO 1990) and the Provincial Policy Statement (2020) in order to support a Site Plan and companion Zoning By-law Amendment application as part of the pre-submission process.

The present use of the study area is as agricultural land. The entire study area is approximately 48.4 hectares in area (including the land assessed under PIF #P058-1795-2019). There is a small portion of wooded area in the southwest corner of the study area. The study area consists of rolling topography and contains a series of slopes located centrally along the western border. The study area is bounded on the north by agricultural land, on the west by Shouldice Side Road, on the south by agricultural land and Greenfield Road, and on



the east by Spragues Road and agricultural land. Current conditions encountered during the Stage 1-2 Property Assessment are illustrated in Map 5.

### **5.3.6 PHYSIOGRAPHIC REGION**

The study area is situated within the Horseshoe Moraines physiographic region. The surface is composed of two chief landform components (a) the irregular stony knobs and ridges which are composed mostly of till with some sand and gravel deposits (kames) and (b) the more or less pitted sand and gravel terraces and swampy valley floors. Huron clay is the most representative soil type. The average depth is 18-20 inches and it is generally susceptible to erosion. The general elevation is from 800 to 1700 feet a.s.l. (Chapman and Putnam 1984: 126-129).

### **5.3.7 SURFACE WATER**

Sources of potable water, access to waterborne transportation routes, and resources associated with watersheds are each considered, both individually and collectively to be the highest criteria for determination of the potential of any location to support extended human activity, land use, or occupation. Accordingly, proximity to water is regarded as the primary indicator of archaeological resource potential. The Standards and Guidelines for Consultant Archaeologists stipulates that undisturbed lands within 300 metres of a water source are considered to have archaeological potential (MTC 2011: 21).

An unnamed pond lies approximately 285 southeast of the study area. The pond is a part of a system, which is tributary to the Grand River.

### **5.3.8 CURRENT PROPERTY CONDITIONS CONTEXT**

Current characteristics encountered within an archaeological research study area determine if property Assessment of specific portions of the study area will be necessary and in what manner a Stage 2 Property Assessment should be conducted, if necessary. Conventional assessment methodologies include pedestrian survey on ploughable lands and test pit methodology within areas that cannot be ploughed. For the purpose of determining where property Assessment is necessary and feasible, general categories of current landscape conditions have been established as archaeological conventions. These include:

#### **5.3.9.1 BUILDINGS AND STRUCTURAL FOOTPRINTS**

A building, for the purposes of this particular study, is a structure that exists currently or has existed in the past in a given location. The footprint of a building is the area of the building formed by the perimeter of the foundation. Although the interior area of building foundations would often be subject to property Assessment when the foundation may represent a potentially significant historic archaeological site, the footprints of existing structures are not typically assessed. Existing structures commonly encountered during archaeological assessments are often residential-associated buildings (houses, garages,

sheds), and/or component buildings of farm complexes (barns, silos, greenhouses). In many cases, even though the disturbance to the land may be relatively shallow and archaeological resources may be situated below the disturbed layer (e.g. a concrete garage pad), there is no practical means of assessing the area beneath the disturbed layer. However, if there were evidence to suggest that there are likely archaeological resources situated beneath the disturbance, alternative methodologies may be recommended to study such areas.

There are no buildings or structural footprints within the study area.

### **5.3.9.2 DISTURBANCE**

Areas that have been subjected to extensive and deep land alteration that has severely damaged the integrity of archaeological resources are known as land disturbances. Examples of land disturbances are areas of past quarrying, major landscaping, and sewage and infrastructure development (MTC 2011: 18), as well as driveways made of gravel or asphalt or concrete, in-ground pools, and wells or cisterns. Surfaces paved with interlocking brick, concrete, asphalt, gravel and other surfaces meant to support heavy loads or to be long wearing hard surfaces in high traffic areas, must be prepared by the excavation and removal of topsoil, grading, and the addition of aggregate material to ensure appropriate engineering values for the supporting matrix and also to ensure that the installations shed water to avoid flooding or moisture damage. All hard surfaced areas are prepared in this fashion and therefore have no or low archaeological potential. Major utility lines are conduits that provide services such as water, natural gas, hydro, communications, sewage, and others. These major installations should not be confused with minor below ground service installations not considered to represent significant disturbances removing archaeological potential, such as services leading to individual structures which tend to be comparatively very shallow and vary narrow corridors. Areas containing substantial and deeply buried services or clusters of below ground utilities are considered areas of disturbance, and may be excluded from Stage 2 Property Assessment. Disturbed areas are excluded from Stage 2 Property Assessment due to no or low archaeological potential and often because they are also not viable to assess using conventional methodology.

*“Earthwork is one of the major works involved in road construction. This process includes excavation, material removal, filling, compaction, and construction. Moisture content is controlled, and compaction is done according to standard design procedures. Normally, rock explosion at the road bed is not encouraged. While filling a depression to reach the road level, **the original bed is flattened after the removal of the topsoil.** The fill layer is distributed and compacted to the designed specifications. This procedure is repeated until the compaction desired is reached. **The fill material should not contain organic elements,** and possess a low index of plasticity. Fill material can include gravel and decomposed rocks of a particular size, but should not consist of huge clay lumps. Sand clay can be used. The area is considered to be adequately compacted when the roller movement does not create a noticeable deformation. **The road surface finish is reliant on the economic aspects, and the estimated usage.**” [Emphasis Added]*

(Goel 2013)

The supporting matrix of a hard paved surface cannot contain organic material which is subject to significant compression, decay and moisture retention. Topsoil has no engineering value and must be removed in any construction application where the surface finish at grade requires underlying support.

Installation of sewer lines and other below ground services associated with infrastructure development often involves deep excavation that can remove archaeological potential. This consideration does not apply to relatively minor below ground services that connect structures and facilities to services that support their operation and use. Major servicing corridors will be situated within adjacent road allowances with only minor, narrow and relatively shallow underground services entering into the study area to connect existing structures to servicing mainlines. The relatively minor, narrow and shallow services buried within a residential property do not require such extensive ground disturbance to remove or minimize archaeological potential within affected areas.

The study area does not contain disturbances.

#### **5.3.9.3 LOW-LYING AND WET AREAS**

Landscape features that are covered by permanently wet areas, such as marshes, swamps, or bodies of water like streams or lakes, are known as low-lying and wet areas. Low-lying and wet areas are excluded from Stage 2 Property Assessment due to inaccessibility.

The study area does not contain low-lying and wet areas.

#### **5.3.9.4 STEEP SLOPE**

Landscape which slopes at a greater than (>) 20 degree change in elevation, is known as steep slope. Areas of steep slope are considered uninhabitable, and are excluded from Stage 2 Property Assessment.

Generally, steep slopes are not assessed because steep slopes are interpreted to have low potential, not due to viability to assess, except in cases where the slope is severe enough to become a safety concern for archaeological field crews. In such cases, the Occupational Health and Safety Act takes precedence as indicated in the introduction to the Standards and Guidelines. AMICK Consultant Limited policy is to assess all slope areas whenever it is safe to do so. Assessment of slopes, except where safety concerns arise, eliminates the invariably subjective interpretation of what might constitute a steep slope in the field. This is done to minimize delays due to conflicts in such interpretations and to increase the efficiency of review.

A series of slopes are located centrally along the western boundary of the study area (3% of study area). Maps 5 & 6 of this report illustrate the location of this feature.

#### **5.3.9.5 WOODED AREAS**

Areas of the property that cannot be ploughed, such as natural forest or woodlot, are known as wooded areas. These wooded areas qualify for Stage 2 Property Assessment, and are required to be assessed using test pit survey methodology.

There is a wooded area along the western border of study area. Maps 5 & 6 of this report illustrate the locations of these features.

#### **5.3.9.6 PLOUGHABLE AGRICULTURAL LANDS**

Areas of current or former agricultural lands that have been ploughed in the past are considered ploughable agricultural lands. Ploughing these lands regularly turns the soil, which in turn brings previously buried artifacts to the surface, which are then easily identified during visual inspection. Furthermore, by allowing the ploughed area to weather sufficiently through rainfall, soil is washed off of exposed artifacts at the surface and the visibility of artifacts at the surface of recently worked field areas is enhanced markedly. Pedestrian survey of ploughed agricultural lands is the preferred method of physical assessment because of the greater potential for finding evidence of archaeological resources if present.

The majority of the study area consists of a series of ploughed fields (95% of study area). Maps 5 & 6 of this report illustrate the locations of these features.

#### **5.3.9.7 LAWN, PASTURE, MEADOW**

Landscape features consisting of former agricultural land covered in low growth, such as lawns, pastures, meadows, shrubbery, and immature trees. These are areas that may be considered too small to warrant ploughing, (i.e. less than one hectare in area), such as yard areas surrounding existing structures, and land-locked open areas that are technically workable by a plough but inaccessible to agricultural machinery. These areas may also include open area within urban contexts that do not allow agricultural tillage within municipal or city limits or the use of urban roadways by agricultural machinery. These areas are required to be assessed using test pit survey methodology.

The study area does not contain areas of lawn, pasture, or meadow.

#### **5.3.10 SUMMARY**

Background research indicates the vicinity of the study area has potential for archaeological resources of Native origins based on proximity to a source of potable water. Background research also suggests potential for archaeological resources of Post-Contact origins based on proximity to previously registered archaeological sites of Post-Contact origins, proximity to a historic roadway, and proximity to areas of documented historic settlement.

Current conditions within the study area indicate that some areas of the property may have no or low archaeological potential and do not require Stage 2 Property Assessment or should be excluded from Stage 2 Property Assessment. This area should include the steep slopes found at the western border of the study area. A significant proportion of the study area does exhibit archaeological potential and therefore a Stage 2 Property Assessment is required.

Archaeological potential does not indicate that there are necessarily sites present, but that environmental and historical factors suggest that there may be as yet undocumented archaeological sites within lands that have not been subject to systematic archaeological research in the past.

## **6.0 FIELD WORK METHODS AND WEATHER CONDITIONS**

This report confirms that the study area was subject to Stage 2 Property Assessment by high intensity pedestrian survey at an interval of 5 metres between individual transects and by high intensity test pit methodology at a five-metre interval between individual test pits on 4, 5 & 17 November 2020. During the initial fieldwork the southwest corner field was not ploughed and so the field crew test pit surveyed this area assuming it was rocky pasture. This was brought to the attention of the proponent and the area was worked and subsequently assessed by pedestrian survey on 17 November, 2020 by the partners of the firm.

The fieldwork undertaken as a component of this study was conducted according to the archaeological fieldwork standards and guidelines (including weather and lighting conditions). Weather conditions were appropriate for the necessary fieldwork required to complete the Stage 2 Property Assessment and to create the documentation appropriate to this study. The locations from which photographs were taken and the directions toward which the camera was aimed for each photograph are illustrated in Maps 5 & 6 of this report.

It must be noted that AMICK Consultants Limited has been retained to assess lands as specified by the proponent. As such, AMICK Consultants Limited is constrained by the terms of the contract in place at the time of the Archaeological Assessment and can only enter into lands for which AMICK Consultants Limited has received consent from the owner or their agent(s). The proponent has been advised that the entire area within the planning application must be subject to archaeological assessment and that portions of the planning application may only be excluded if they are of low potential, are not viable to assess, or are subject to planning provisions that would restrict any such areas from any form of ground altering activities.

### **6.1 PROPERTY INSPECTION**

A detailed examination and photo documentation was carried out on the study area in order to document the existing conditions of the study area to facilitate the Stage 2 Property Assessment. All areas of the study area were visually inspected and select features were photographed as a representative sample of each area defined within Maps 5 & 6.

Observations made of conditions within the study area at the time of the inspection were used to inform the requirement for Stage 2 Property Assessment for portions of the study area as well as to aid in the determination of appropriate Stage 2 Property Assessment strategies. The locations from which photographs were taken and the directions toward which the camera was aimed for each photograph are illustrated in Maps 5 & 6 of this report.

## **6.2 PEDESTRIAN SURVEY**

In accordance with the Standards and Guidelines for Consultant Archaeologists, pedestrian survey is required for all portions of the study area that are ploughable or can be subject to cultivation. This is the preferred method to utilize while conducting an assessment. This report confirms that the conduct of pedestrian survey within the study area conformed to the following standards:

- 1. Actively or recently cultivated agricultural land must be subject to pedestrian survey.*  
[All actively or recently cultivated agricultural land was subject to pedestrian survey.]
- 2. Land to be surveyed must be recently ploughed. Use of chisel ploughs is not acceptable. In heavy clay soils ensure furrows are disked after ploughing to break them up further.*  
[All land was recently ploughed.]
- 3. Land to be surveyed must be weathered by one heavy rainfall or several light rains to improve visibility of archaeological resources.*  
[All land was weathered by rainfall.]
- 4. Provide direction to the contractor undertaking the ploughing to plough deep enough to provide total topsoil exposure, but not deeper than previous ploughing.*  
[Direction was given to the contractor undertaking the ploughing to plough deep enough to provide total topsoil exposure, but not deeper than previous ploughing]
- 5. At least 80 % of the ploughed ground surface must be visible. If surface visibility is below 80% (e.g. due to crop stubble, weeds, young crop growth), ensure the land is re-ploughed before surveying.*  
[Roughly 98% of the ploughed field surface was exposed and visible.]
- 6. Space survey transects at maximum intervals of 5m (20 survey transects per hectare)*  
[All transects were conducted at an interval of 5m between individual transects.]
- 7. When archaeological resources are found, decrease survey transects to 1m intervals over a minimum of a 20m radius around the find to determine whether it*



*is an isolated find or part of a larger scatter. Continue working outward at this interval until full extent of the surface scatter has been defined.*

[Not Applicable – No archaeological resources were encountered.]

8. *Collect all formal artifact types and diagnostic categories. For 19<sup>th</sup> century archaeological sites, collect all refined ceramic sherds (or, for larger sites collect a sufficient sample to form the basis for dating).*

[Not Applicable – No archaeological resources were encountered.]

9. *Based on professional judgment, strike a balance between gathering enough artifacts to document the archaeological site and leaving enough in place to relocate the site if it is necessary to conduct further assessment.*

[Not Applicable – No archaeological resources were encountered.]

(MTC 2011: 30-31)

### **6.3 TEST PIT SURVEY**

In accordance with the Standards and Guidelines for Consultant Archaeologists, test pit survey is required to be undertaken for those portions of the study area where deep prior disturbance had not occurred prior to assessment or which were accessible to survey. Test pit survey is only used in areas that cannot be subject to ploughing or cultivation. This report confirms that the conduct of test pit survey within the study area conformed to the following standards:

1. *Test pit survey only on terrain where ploughing is not possible or viable, as in the following examples:*

*a. wooded areas*

[All wooded areas were test pit surveyed at an interval of 5 m between individual test pits]

*b. pasture with high rock content*

[Not Applicable - The study area does not contain any pastures with high rock content]

*c. abandoned farmland with heavy brush and weed growth*

[Not Applicable - The study area does not contain any abandoned farmland with heavy brush and weed growth]

*d. orchards and vineyards that cannot be strip ploughed (planted in rows 5 m apart or less), gardens, parkland or lawns, any of which will remain in use for several years after the survey*

[Not Applicable - The study area does not contain any of the above-mentioned circumstances]

*e. properties where existing landscaping or infrastructure would be damaged. The presence of such obstacles must be documented in sufficient detail to demonstrate that ploughing or cultivation is not viable.*

[Not Applicable - The study area does not contain any of the above-mentioned circumstances]

*f. narrow (10 m or less) linear survey corridors (e.g., water or gas pipelines, road widening). This includes situations where there are planned impacts 10 m or less beyond the previously impacted limits on both sides of an existing linear corridor (e.g., two linear survey corridors on either side of an existing roadway). Where at the time of fieldwork the lands within the linear corridor meet the standards as stated under the above section on pedestrian survey land preparation, pedestrian survey must be carried out. Space test pits at maximum intervals of 5 m (400 test pits per hectare) in areas less than 300 m from any feature of archaeological potential.*

[Not Applicable – The study area does not contain any linear corridors]

2. *Space test pits at maximum intervals of 5 m (400 test pits per hectare) in areas less than 300 m from any feature of archaeological potential.*

[All test pits were spaced at an interval of 5m between individual test pits]

3. *Space test pits at maximum intervals of 10 m (100 test pits per hectare) in areas more than 300 m from any feature of archaeological potential.*

[The entirety of the test pitted areas of the study area were assessed using high intensity test pit methodology at an interval of 5 metres between individual test pits]

4. *Test pit to within 1 m of built structures (both intact and ruins), or until test pits show evidence of recent ground disturbance.*

[Test pits were placed within 1m of all built structures]

5. *Ensure that test pits are at least 30 cm in diameter.*

[All test pits were at least 30 cm in diameter]

6. *Excavate each test pit, by hand, into the first 5 cm of subsoil and examine the pit for stratigraphy, cultural features, or evidence of fill.*

[Regardless of the interval between individual test pits, all test pits were excavated by hand into the first 5 cm of subsoil where possible and examined for stratigraphy, cultural features, or evidence of fill.]

7. *Screen soil through mesh no greater than 6 mm.*

[All soil was screened through mesh no greater than 6 mm]

8. *Collect all artifacts according to their associated test pit.*

[Not Applicable - No archaeological resources were encountered]

9. *Backfill all test pits unless instructed not to by the landowner.*  
[All test pits were backfilled]

(MTC 2011: 31-32)

Approximately 95% of the study area consisted of ploughed field that underwent pedestrian survey at an interval of 5 metres between individual transects. Approximately 2% of the study area was woodland that was test pit surveyed at an interval of 5 metres between individual test pits. Approximately 3% of the study area was not assessable due to the presence of steep slopes.

## **7.0 RECORD OF FINDS**

Section 7.8.2 of the Standards and Guidelines for Consultant Archaeologists (MTC 2011: 137-138) outlines the requirements of the Record of Finds component of a Stage 2 report:

1. *For all archaeological resources and sites that are identified in Stage 2, provide the following:*
  - a. *a general description of the types of artifacts and features that were identified*
  - b. *a general description of the area within which artifacts and features were identified, including the spatial extent of the area and any relative variations in density*
  - c. *a catalogue and description of all artifacts retained*
  - d. *a description of the artifacts and features left in the field (nature of material, frequency, other notable traits).*
2. *Provide an inventory of the documentary record generated in the field (e.g. photographs, maps, field notes).*
3. *Submit information detailing exact site locations on the property separately from the project report, as specified in section 7.6. Information on exact site locations includes the following:*
  - a. *table of GPS readings for locations of all archaeological sites*
  - b. *maps showing detailed site location information.*

### **7.1 ARCHAEOLOGICAL RESOURCES**

No archaeological resources of any description were encountered anywhere within the study area.

### **7.2 ARCHAEOLOGICAL FIELDWORK DOCUMENTATION**

The documentation produced during the field investigation conducted in support of this report includes: one sketch map, one page of photo log, two pages of field notes, and 51 digital photographs.

## **8.0 ANALYSIS AND CONCLUSIONS**

AMICK Consultants Limited was engaged by the proponent to undertake a Stage 1-2 Archaeological Assessment of lands potentially affected by the proposed undertaking and was granted permission to carry out archaeological fieldwork. The entirety of the study area was subject to property inspection and photographic documentation concurrently with the Stage 2 Property Assessment on 4 & 5 November 2020, consisting of high-intensity test pit survey at an interval of five metres between individual test pits and high intensity pedestrian survey at an interval of five metres between individual transects. All records, documentation, field notes, photographs and artifacts (as applicable) related to the conduct and findings of these investigations are held at the Lakelands District corporate offices of AMICK Consultants Limited until such time that they can be transferred to an agency or institution approved by the Ontario Ministry of Heritage, Sport, Tourism and Culture Industries (MHSTCI) on behalf of the government and citizens of Ontario.

### **8.1 STAGE 1 ANALYSIS AND CONCLUSIONS**

As part of the present study, background research was conducted in order to determine the archaeological potential of the proposed project area.

*“A Stage 1 background study provides the consulting archaeologist and Ministry report reviewer with information about the known and potential cultural heritage resources within a particular study area, prior to the start of the field assessment.”* (OMCzCR 1993)

The evaluation of potential is further elaborated Section 1.3 of the Standards and Guidelines for Consultant Archaeologist (2011) prepared by the Ontario Ministry of Tourism and Culture:

*“ The Stage 1 background study (and, where undertaken, property inspection) leads to an evaluation of the property’s archaeological potential. If the evaluation indicates that there is archaeological potential anywhere on the property, the next step is a Stage 2 assessment.”* (MTC 2011: 17)

Features or characteristics that indicate archaeological potential when documented within the study area, or within close proximity to the study area (as applicable), include:

- “ - previously identified archaeological sites*
  - water sources (It is important to distinguish types of water and shoreline, and to distinguish natural from artificial water sources, as these features affect site locations and types to varying degrees.):*
    - primary water sources (lakes, rivers, streams, creeks)*
    - secondary water sources (intermittent streams and creeks, springs, marshes, swamps)*
    - features indicating past water sources (e.g., glacial lake shorelines indicated by the presence of raised sand or gravel beach ridges, relic river or stream*

- channels indicated by clear dip or swale in the topography, shorelines of drained lakes or marshes, cobble beaches)*
- *accessible or inaccessible shoreline (e.g., high bluffs, swamp or marsh fields by the edge of a lake, sandbars stretching into marsh)*
- *elevated topography (e.g., eskers, drumlins, large knolls, plateaux)*
- *pockets of well-drained sandy soil, especially near areas of heavy soil or rocky ground*
- *distinctive land formations that might have been special or spiritual places, such as waterfalls, rock outcrops, caverns, mounds, and promontories and their bases. There may be physical indicators of their use, such as burials, structures, offerings, rock paintings or carvings.*
- *resource areas, including:*
  - *food or medicinal plants (e.g., migratory routes, spawning areas, prairie)*
  - *scarce raw materials (e.g., quartz, copper, ochre or outcrops of chert)*
  - *early Post-contact industry (e.g., fur trade, logging, prospecting, mining)*
- *areas of early Post-contact settlement. These include places of early military or pioneer settlement (e.g., pioneer homesteads, isolated cabins, farmstead complexes), early wharf or dock complexes, pioneer churches and early cemeteries. There may be commemorative markers of their history, such as local, provincial, or federal monuments or heritage parks.*
- *Early historical transportation routes (e.g., trails, passes, roads, railways, portage routes)*
- *property listed on a municipal register or designated under the Ontario Heritage Act that is a federal, provincial or municipal historic landmark or site*
- *property that local histories or informants have identified with possible archaeological sites, historical events, activities, or occupations”*

(MTC 2011: 17-18)

The evaluation of potential does not indicate that sites are present within areas affected by proposed development. Evaluation of potential considers the possibility for as yet undocumented sites to be found in areas that have not been subject to systematic archaeological investigation in the past. Potential for archaeological resources is used to determine if property assessment of a study area or portions of a study area is required.

*“Archaeological resources not previously documented may also be present in the affected area. If the alternative areas being considered, or the preferred alternative selected, exhibit either high or medium potential for the discovery of archaeological remains an archaeological assessment will be required.”*

(MCC & MOE 1992: 6-7)

*“The Stage 1 background study (and, where undertaken, property inspection) leads to an evaluation of the property’s archaeological potential. If the evaluation indicates that there is archaeological potential anywhere on the property, the next step is a Stage 2 assessment.”*

(MTC 2011: 17)

In addition, archaeological sites data is also used to determine if any archaeological resources had been formerly documented within or in close proximity to the study area and if these same resources might be subject to impacts from the proposed undertaking. This data was also collected in order to establish the relative cultural heritage value or interest of any resources that might be encountered during the conduct of the present study. For example, the relative rarity of a site can be used to assign an elevated level of cultural heritage value or interest to a site that is atypical for the immediate vicinity. The requisite archaeological sites data of previously registered archaeological sites was collected from the MHSTCI and the corporate research library of AMICK Consultants Limited. The Stage 1 Background Research methodology also includes a review of the most detailed available topographic maps, historical settlement maps, archaeological management plans (where applicable) and commemorative plaques or monuments. When previous archaeological research documents lands to be impacted by the proposed undertaking or archaeological sites within 50 metres of the study area, the reports documenting this earlier work are reviewed for pertinent information. AMICK Consultants Limited will often modify this basic methodology based on professional judgment to include additional research (such as, local historical works or documents and knowledgeable informants).

Section 7.7.3 of the Standards and Guidelines for Consultant Archaeologists (MTC 2011: 132) outlines the requirements of the Analysis and Conclusions component of a Stage 1 Background Study.

- 1) *“Identify and describe areas of archaeological potential within the project area.*
- 2) *Identify and describe areas that have been subject to extensive and deep land alterations. Describe the nature of alterations (e.g., development or other activity) that have severely damaged the integrity of archaeological resources and have removed archaeological potential.”*

#### **CHARACTERISTICS INDICATING ARCHAEOLOGICAL POTENTIAL**

Section 1.3.1 of the Standards and Guidelines for Consultant Archaeologists specifies the property characteristics that indicate archaeological potential (MTC 2011: 17-18). Factors that indicate archaeological potential are features of the local landscape and environment that may have attracted people to either occupy the land or to conduct activities within the study area. One or more of these characteristics found to apply to a study area would necessitate a Stage 2 Property Assessment to determine if archaeological resources are present. These characteristics are listed below together with considerations derived from the conduct of this study.

- 1) Previously Identified Archaeological Sites  
Previously registered archaeological sites have been documented within 300 metres of the study area.
- 2) Water Sources



Primary water sources are described as including lakes, rivers streams and creeks. Close proximity to primary water sources (300 metres) indicates that people had access to readily available sources of potable water and routes of waterborne trade and communication should the study area have been used or occupied in the past.

There are identified primary water sources within 300 metres of the study area. An unnamed pond lies approximately 285 southeast of the study area. The pond is a part of a system, which is tributary to the Grand River.

Secondary water sources are described as including intermittent streams and creeks, springs, marshes, and swamps. Close proximity (300 metres) to secondary water sources indicates that people had access to readily available sources of potable water, at least on a seasonal basis, and in some cases seasonal access to routes of waterborne trade and communication should the study area have been used or occupied in the past.

There are no identified secondary water sources within 300 metres of the study area.

3) *Features Indicating Past Water Sources*

Features indicating past water resources are described as including glacial lake shorelines indicated by the presence of raised sand or gravel beach ridges, relic river or stream channels indicated by clear dip or swale in the topography, shorelines of drained lakes or marshes, and cobble beaches. Close proximity (300 metres) to features indicating past water sources indicates that people had access to readily available sources of potable water, at least on a seasonal basis, and in some cases seasonal access to routes of waterborne trade and communication should the study area have been used or occupied in the past.

There is a kettle depression along the southeast boundary that is the remnants of a kettle lake.

4) *Accessible or Inaccessible Shoreline*

This form of landscape feature would include high bluffs, swamp or marsh fields by the edge of a lake, sandbars stretching into marsh, etc.

There are no shorelines within 300 metres of the study area.

5) *Elevated Topography*

Features of elevated topography that indicate archaeological potential include eskers, drumlins, large knolls, and plateaux.

There are no identified features of elevated topography within the study area.

6) *Pockets of Well-drained Sandy Soil*

Pockets of sandy soil are considered to be especially important near areas of heavy soil or rocky ground.

The soil throughout the study area is a loose light brown sand over a light gold sand subsoil, which is consistent with the wider area surrounding the property. Therefore, the presence of this soil has no impact on potential within the study area, as the wider area is not known for clay soils or exposed bedrock.

The image below (Kuhlmann, Stacy 2017) shows the consistencies of soil types and how they compare to one another. The lower percentage of clay allows the soil to break up from the action of ploughing alone when not compacted or bound by extensive root masses.

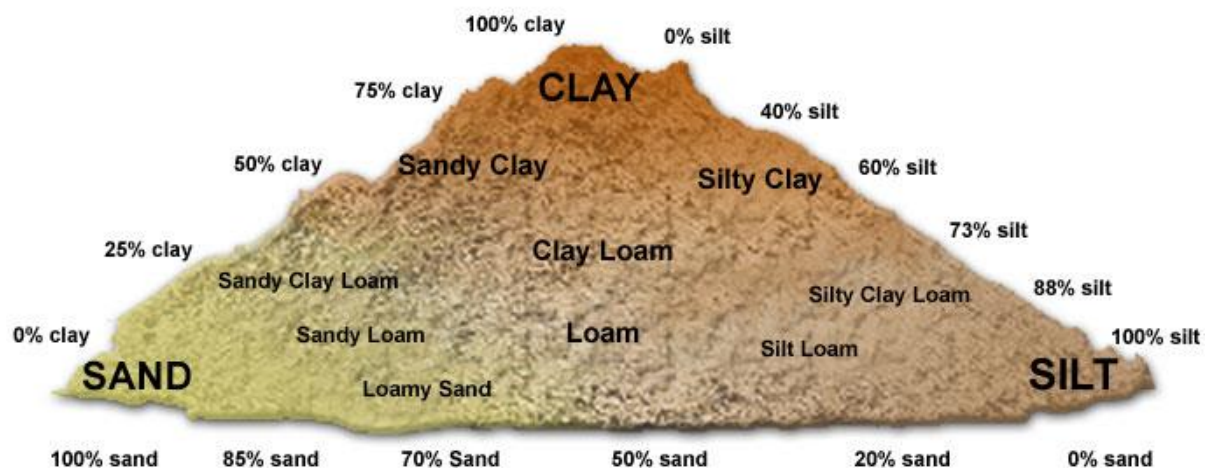

(Kuhlmann, Stacy 2017)

7) *Distinctive Land Formations*

These are landscape features that might have been special or spiritual places, such as waterfalls, rock outcrops, caverns, mounds, and promontories and their bases. There may be physical indicators of their use, such as burials, structures, offerings, rock paintings or carvings.

There are no identified distinctive land formations within the study area.

8) *Resource Areas*

Resource areas that indicate archaeological potential include food or medicinal plants (e.g., migratory routes, spawning areas, and prairie), scarce raw materials (e.g., quartz, copper, ochre or outcrops of chert) and resources of importance to early Post-contact industry (e.g., logging, prospecting, and mining).

There are no identified resource areas within the study area.

9) *Areas of Early Post-Contact Settlement*

These include places of early military or pioneer settlement (e.g., pioneer homesteads, isolated cabins, and farmstead complexes), early wharf or dock complexes, pioneer churches and early cemeteries. There may be commemorative markers of their history, such as local, provincial, or federal monuments or heritage parks.

The study area is situated in close proximity to a historic house identified on the historic atlas map.

**10) Early Historical Transportation Routes**

This includes evidence of trails, passes, roads, railways, portage routes.

The study area is situated within 100 metres of an early settlement road that appears on the Historic Atlas Maps of 1860 and 1878. This historic road corresponds to the road presently known as Huntington Road, which is adjacent to the study area.

**11) Heritage Property**

Property listed on a municipal register or designated under the *Ontario Heritage Act* or is a federal, provincial or municipal historic landmark or site.

There are no listed or designated heritage buildings or properties that form a part of the study area. There are no listed or designated heritage buildings or properties that are adjacent to the study area

**12) Documented Historical or Archaeological Sites**

This includes property that local histories or informants have identified with possible archaeological sites, historical events, activities, or occupations. These are properties which have not necessarily been formally recognized or for which there is additional evidence identifying possible archaeological resources associated with historic properties in addition to the rationale for formal recognition.

There are no known heritage features, or known historic sites, or known archaeological sites within the study area in addition to those formally documented with the appropriate agencies or previously noted under a different criterion.

**CHARACTERISTICS INDICATING REMOVAL OF ARCHAEOLOGICAL POTENTIAL**

Section 1.3.2 of the Standards and Guidelines for Consultant Archaeologists specifies the property characteristics which indicate no archaeological potential or for which archaeological potential has been removed (MTC 2011: 18-19). These characteristics are listed below together with considerations derived from the conduct of this study.

The introduction of Section 1.3.2 (MTC 2011: 18) notes that “*Archaeological potential can be determined not to be present for either the entire property or a part(s) of it when the area under consideration has been subject to extensive and deep land alterations that have severely damaged the integrity of any archaeological resources. This is commonly referred to as ‘disturbed’ or ‘disturbance’, and may include:*”

1) Quarrying

There is no evidence to suggest that quarrying operations were ever carried out within the study area.

2) Major Landscaping Involving Grading Below Topsoil

Unless there is evidence to suggest the presence of buried archaeological deposits, such deeply disturbed areas are considered to have lost their archaeological potential. Properties that do not have a long history of Post-Contact occupation can have archaeological potential removed through extensive landscape alterations that penetrate below the topsoil layer. This is because most archaeological sites originate at grade with relatively shallow associated excavations into the soil. Pre-Contact sites and early historic sites are vulnerable to extensive damage and complete removal due to landscape modification activities. In urban contexts where a lengthy history of occupation has occurred, properties may have deeply buried archaeological deposits covered over and sealed through redevelopment activities that do not include the deep excavation of the entire property for subsequent uses. Buildings are often erected directly over older foundations preserving archaeological deposits associated with the earlier occupation.

There is no evidence to suggest that major landscaping operations involving grading below topsoil were ever carried out within the study area. Surfaces paved with interlocking brick, concrete, asphalt, gravel and other surfaces meant to support heavy loads or to be long wearing hard surfaces in high traffic areas, must be prepared by the excavation and removal of topsoil, grading, and the addition of aggregate material to ensure appropriate engineering values for the supporting matrix and also to ensure that the installations shed water to avoid flooding or moisture damage. All hard surfaced areas are prepared in this fashion and therefore have no or low archaeological potential. Disturbed areas are excluded from Stage 2 Property Assessment due to no or low archaeological potential and often because they are also not viable to assess using conventional methodology.

3) Building Footprints

Typically, the construction of buildings involves the deep excavation of foundations, footings and cellars that often obliterate archaeological deposits situated close to the surface.

There are no building footprints within the study area.

4) Sewage and Infrastructure Development

Installation of sewer lines and other below ground services associated with infrastructure development often involves deep excavation that can remove archaeological potential.

There is no evidence to suggest that substantial below ground services of any kind have resulted in significant impacts to any significant portion of the study area. Major utility lines are conduits that provide services such as water, natural gas, hydro, communications, sewage, and others. These major installations should not be confused with minor below ground service installations not considered to represent significant disturbances removing archaeological potential, such as services leading to individual structures which tend to be comparatively very shallow and vary narrow corridors. Areas containing substantial and deeply buried services or clusters of below ground utilities are considered areas of disturbance, and may be excluded from Stage 2 Property Assessment.

*“Activities such as agricultural cultivation, gardening, minor grading and landscaping do not necessarily affect archaeological potential.”*

(MTC 2011: 18)

*“Archaeological potential is not removed where there is documented potential for deeply buried intact archaeological resources beneath land alterations, or where it cannot be clearly demonstrated through background research and property inspection that there has been complete and intensive disturbance of an area. Where complete disturbance cannot be demonstrated in Stage 1, it will be necessary to undertake Stage 2 assessment.”*

(MTC 2011: 18)

## **SUMMARY**

Table 4 below summarizes the evaluation criteria of the Ministry of Heritage, Sport, Tourism and Culture Industries (MHSTCI) together with the results of the Stage 1 Background Study for the proposed undertaking. Based on the criteria, the property is deemed to have archaeological potential on the basis of proximity to previously registered archaeological sites, proximity to water, proximity to historic settlement structures, and the location of early historic settlement roads adjacent to the study area.

**TABLE 4 EVALUATION OF ARCHAEOLOGICAL POTENTIAL**

FEATURE OF ARCHAEOLOGICAL POTENTIAL		YES	NO	N/A	COMMENT
1	Known archaeological sites within 300m	Y			If Yes, potential determined
<b>PHYSICAL FEATURES</b>					
2	Is there water on or near the property?	Y			If Yes, what kind of water?
2a	Primary water source within 300 m. (lakeshore, river, large creek, etc.)	Y			If Yes, potential determined
2b	Secondary water source within 300 m. (stream, spring, marsh, swamp, etc.)		N		If Yes, potential determined
2c	Past water source within 300 m. (beach ridge, river bed, relic creek, etc.)	Y			If Yes, potential determined
2d	Accessible or Inaccessible shoreline within 300 m. (high bluffs, marsh, swamp, sand bar, etc.)		N		If Yes, potential determined
3	Elevated topography (knolls, drumlins, eskers, plateaus, etc.)		N		If Yes, and Yes for any of 4-9, potential determined
4	Pockets of sandy soil in a clay or rocky area		N		If Yes and Yes for any of 3, 5-9, potential determined
5	Distinctive land formations (mounds, caverns, waterfalls, peninsulas, etc.)		N		If Yes and Yes for any of 3-4, 6-9, potential determined
<b>HISTORIC/PREHISTORIC USE FEATURES</b>					
6	Associated with food or scarce resource harvest areas (traditional fishing locations, agricultural/berry extraction areas, etc.)		N		If Yes, and Yes for any of 3-5, 7-9, potential determined.
7	Early Post-Contact settlement area within 300 m.	Y			If Yes, and Yes for any of 3-6, 8-9, potential determined
8	Historic Transportation route within 100 m. (historic road, trail, portage, rail corridors, etc.)	Y			If Yes, and Yes for any 3-7 or 9, potential determined
9	Contains property designated and/or listed under the Ontario Heritage Act (municipal heritage committee, municipal register, etc.)		N		If Yes and, Yes to any of 3-8, potential determined
<b>APPLICATION-SPECIFIC INFORMATION</b>					
10	Local knowledge (local heritage organizations, Pre-Contact, etc.)		N		If Yes, potential determined
11	Recent disturbance not including agricultural cultivation (post-1960-confirmed extensive and intensive including industrial sites, aggregate areas, etc.)		N		If Yes, no potential or low potential in affected part (s) of the study area.

If **YES** to any of 1, 2a-c, or 10 Archaeological Potential is **confirmed**

If **YES** to 2 or more of 3-9, Archaeological Potential is **confirmed**

If **YES** to 11 or No to 1-10 Low Archaeological Potential is **confirmed** for at least a portion of the study area.



## **8.2 STAGE 2 ANALYSIS AND CONCLUSIONS**

Section 7.8.3 of the Standards and Guidelines for Consultant Archaeologists (MTC 2011: 138-139) outlines the requirements of the Analysis and Conclusions component of a Stage 2 Property Assessment.

1. *Summarize all finding from the Stage 2 survey, or state that no archaeological sites were identified.*
2. *For each archaeological site, provide the following analysis and conclusions:*
  - a. *A preliminary determination, to the degree possible, of the age and cultural affiliation of any archaeological sites identified.*
  - b. *A comparison against the criteria in 2 Stage 2: Property Assessment to determine whether further assessment is required*
  - c. *A preliminary determination regarding whether any archaeological sites identified in Stage 2 show evidence of a high level cultural heritage value or interest and will thus require Stage 4 mitigation.*

No archaeological sites or resources of any kind were identified during the Stage 2 Archaeological Property Assessment of the study area.

## **9.0 RECOMMENDATIONS**

### **9.1 STAGE 1 RECOMMENDATIONS**

Under Section 7.7.4 of the Standards and Guidelines for Consultant Archaeologists (MTC 2011: 133) the recommendations to be made as a result of a Stage 1 Background Study are described.

- 1) *Make recommendations regarding the potential for the property, as follows:*
  - a. *if some or all of the property has archaeological potential, identify areas recommended for further assessment (Stage 2) and areas not recommended for further assessment. Any exemptions from further assessment must be consistent with the archaeological fieldwork standards and guidelines.*
  - b. *if no part of the property has archaeological potential, recommend that the property does not require further archaeological assessment.*
- 2) *Recommend appropriate Stage 2 assessment strategies.*

### **9.2 STAGE 2 RECOMMENDATIONS**

Under Section 7.8.4 of the Standards and Guidelines for Consultant Archaeologists (MTC 2011: 139) the recommendations to be made as a result of a Stage 2 Property Assessment are described.

- 1) *For each archaeological site, provide a statement of the following:
  - a. Borden number or other identifying number
  - b. Whether or not it is of further cultural heritage value or interest
  - c. Where it is of further cultural heritage value or interest, appropriate Stage 3 assessment strategies*
- 2) *Make recommendations only regarding archaeological matters. Recommendations regarding built heritage or cultural heritage landscapes should not be included.*
- 3) *If the Stage 2 survey did not identify any archaeological sites requiring further assessment or mitigation of impacts, recommend that no further archaeological assessment of the property be required.*

As a result of the Stage 2 Property Assessment of the study area, no archaeological resources were encountered. Consequently, the following recommendations are made:

1. *No further archaeological assessment of the study area is warranted;*
2. *The Provincial interest in archaeological resources with respect to the proposed undertaking has been addressed;*
3. *The proposed undertaking is clear of any archaeological concern.*

## **10.0 ADVICE ON COMPLIANCE WITH LEGISLATION**

While not part of the archaeological record, this report must include the following standard advisory statements for the benefit of the proponent and the approval authority in the land use planning and development process:

- a. This report is submitted to the Minister of Tourism and Culture as a condition of licensing in accordance with Part VI of the Ontario Heritage Act, R.S.O. 1990, c. 0.18. The report is reviewed to ensure that it complies with the standards and guidelines issued by the Minister, and that the archaeological fieldwork and report recommendations ensure the conservation, protection and preservation of the cultural heritage of Ontario. When all matters relating to archaeological sites within the project area of a development proposal have been addressed to the satisfaction of the Ministry of Tourism and Culture, a letter will be issued by the ministry stating that there are no further concerns with regard to alterations to archaeological sites by the proposed development.*
- b. It is an offence under Sections 48 and 69 of the Ontario Heritage Act for any party other than a licensed archaeologist to make any alteration to a known archaeological site or to remove any artifact or other physical evidence of past human use or activity from the site, until such time as a licensed archaeologist has completed archaeological fieldwork on the site, submitted a report to the Minister stating that the site has no further cultural heritage value or interest, and the report has been filed in the Ontario Public Register of Archaeological Reports referred to in Section 65.1 of the Ontario Heritage Act.*
- c. Should previously undocumented archaeological resources be discovered, they may be a new archaeological site and therefore subject to Section 48 (1) of the Ontario Heritage Act. The proponent or person discovering the archaeological resources must cease alteration of the site immediately and engage a licensed archaeologist to carry out archaeological fieldwork, in compliance with sec. 48 (1) of the Ontario Heritage Act.*
- d. The Cemeteries Act, R.S.O. 1990, c. C.4 and the Funeral, Burial and Cremation Services Act, 2002, S.O. 2002, c.33 (when proclaimed in force) require that any person discovering human remains must notify the police or coroner and the Registrar of Cemeteries at the Ministry of Consumer Services.*
- e. Archaeological sites recommended for further archaeological fieldwork or protection remain subject to Section 48 (1) of the Ontario Heritage Act and may not be altered, or have artifacts removed from them, except by a person holding an archaeological licence.*

## **11.0 BIBLIOGRAPHY AND SOURCES**

- AMICK Consultants Limited. (2020). *Stage 1-2 Archaeological Assessment of Greenfield Road, Part of Lot 17, Concession 9 (Geographic Township of North Dumfries, County of Waterloo), Township of North Dumfries, Regional Municipality of Waterloo*. Lakelands District, Ontario. Archaeological License Report on File With the Ministry of Heritage, Sport, Tourism and Culture Industries, Toronto, Ontario.
- Chapman, L.J. & D.F. Putnam. (1984). *The Physiography of Southern Ontario (Third Edition)*. Ontario Geological Survey, Special Report #2. Ontario Ministry of Natural Resources, Toronto.
- Esri. "Topographic" [basemap]. Scale Not Given. "World Topographic Map". December 22, 2020. <http://www.arcgis.com/home/item.html?id=30e5fe3149c34df1ba922e6f5bbf808f>.
- Dieterman, Frank. (2002). *Mississauga The First 10,000 Years*. Eastendbooks, Toronto.
- Goel, Tarun (2013). Road Construction: History and Procedure. Bright Hub Engineering. Retrieved 24 May 2015 from URL: <http://www.brighthubengineering.com/structural-engineering/59665-road-construction-history-and-procedure/>
- Google Earth (Version 6.0.3.2197) [Software]. (2020). Available from <http://www.google.com/earth/index.html>.
- Kuhlmann, Stacy. (2017). *Types of Soil*. Diagram of Soil Types available from <http://www.tes.com/lessons/AKChU3fbfZKo9g/types-of-soil>.
- MHBC Planning Urban Design & Landscape Architecture. (2020). *Potential Limit of Extraction, Option 2. West Edworthy Lands, Part of Lots 16-18, Concession 9, Geographic Township of North Dumfries, Township of North Dumfries, Region of Waterloo*. MHBC, Barrie.
- Miles & Co. (1878). *Illustrated Historical Atlas of the County of York and the Township of West Gwillimbury & Town of Bradford in the County of Simcoe, Ont.* Miles & Co., Toronto.
- Ontario Heritage Act, RSO 1990a, Government of Ontario. (Queen's Printer, Toronto).
- Ontario Heritage Amendment Act, SO 2005, Government of Ontario. (Queen's Printer, Toronto).
- Ontario Ministry of Citizenship, Culture and Recreation (OMCzCR). (1993). *Archaeological Assessment Technical Guidelines, Stages 1-3 and Reporting Format*. (Queen's Printer for Ontario 1993)
- Ontario Ministry of Culture (MCL). (2005). *Conserving a Future for Our Past: Archaeology, Land Use Planning & Development in Ontario (An Educational Primer and Comprehensive Guide for Non-Specialists)*. (Heritage & Libraries Branch, Heritage Operations Unit: Toronto).
- Ontario Ministry of Culture and Communications (MCC) & Ministry of Environment (MOE). (1992). *Guideline for Preparing the Cultural Heritage Resource Component of Environmental Assessments*. (Cultural Programs Branch, Archaeology and Heritage Planning: Toronto).

Ontario Ministry of Tourism and Culture (MTC). (2011). *Standards and Guidelines for Consultant Archaeologist*. (Programs and Services Branch: Culture Programs Unit, Toronto).

Ontario Planning Act, RSO 1990b, Government of Ontario. (Queen's Printer, Toronto).

Provincial Policy Statement (2020). Government of Ontario. (Queen's Printer, Toronto).

Regional Municipality of Waterloo. (1989). *The Regional Municipality of Waterloo Archaeological Facilities Master Plan*. Archaeology Division – Planning and Development Department: Waterloo, ON. Retrieved on 17 July, 2020 from URL:  
[https://www.regionofwaterloo.ca/en/exploring-the-region/resources/Documents/ARCHAEOLOGICAL\\_MASTER\\_PLAN.pdf](https://www.regionofwaterloo.ca/en/exploring-the-region/resources/Documents/ARCHAEOLOGICAL_MASTER_PLAN.pdf).

Smith, David G. (2002). "Ten Thousand Years: Aboriginal Heritage in Mississauga." In *Mississauga: The First 10,000 Years*. Frank Dieterman, Ed. Mississauga Heritage Foundation, Eastendbooks, Toronto.

Township of North Dumfries (2017). *History and Township Crest*. URL:  
<https://www.northdumfries.ca/en/living-here/history-and-township-crest.aspx> (accessed April 3rd, 2020)

Tremaine, George. (1860). *Tremaine's Map of the County of Waterloo Canada West* [map]. George Tremaine, Toronto. Retrieved January 23, 2017, from the Ontario Historical County Maps Project in association with University of Toronto Map and Data Library URL:  
<http://maps.library.utoronto.ca/hgis/countymaps/york/index.html>.

Wright, J.V. (1972). *Ontario Prehistory: an Eleven-thousand-year Archaeological Outline*. Archaeological Survey of Canada. National Museum of Man, Ottawa.



## 12.0 MAPS

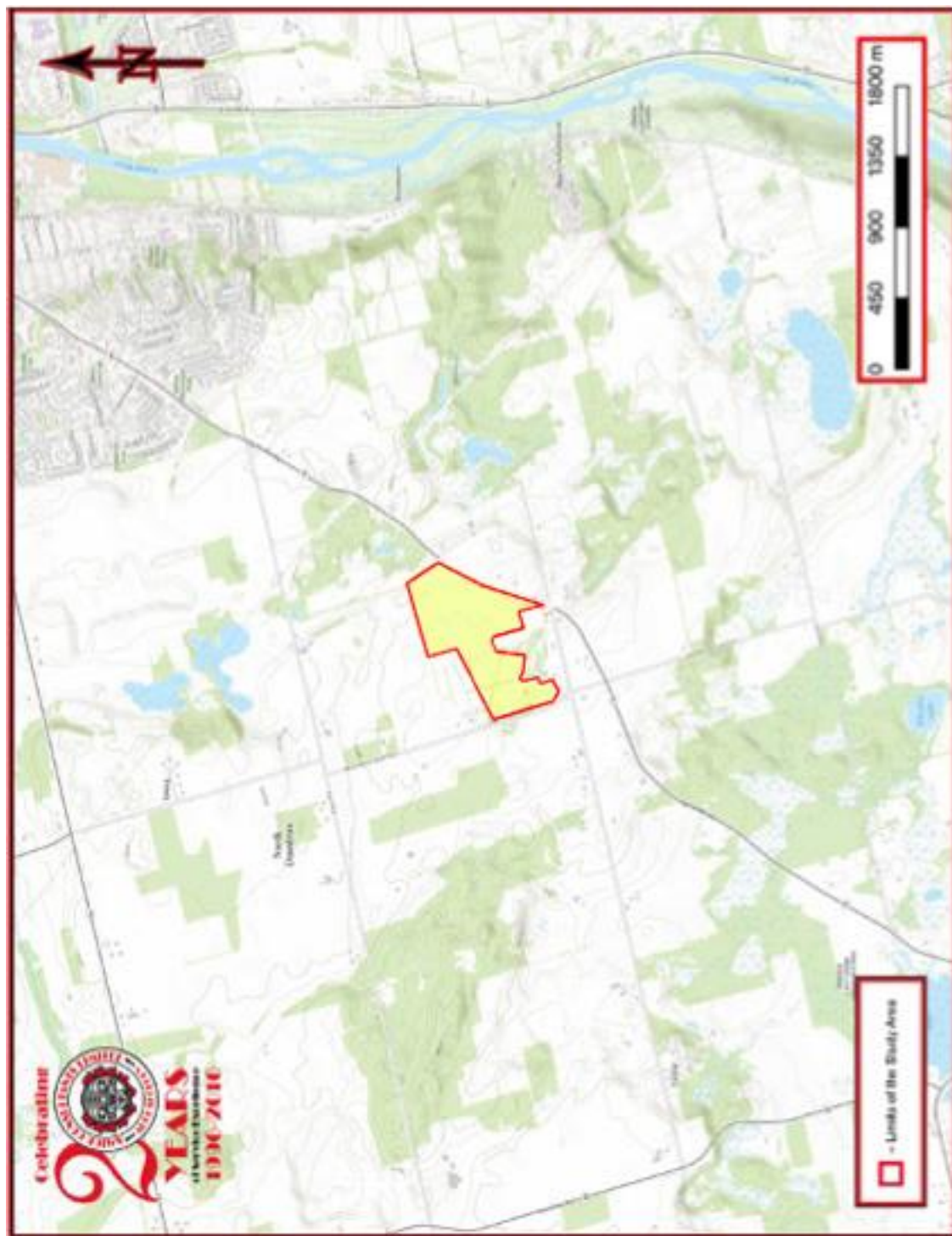

**MAP 1 LOCATION OF THE STUDY AREA (ESRI 2020)**



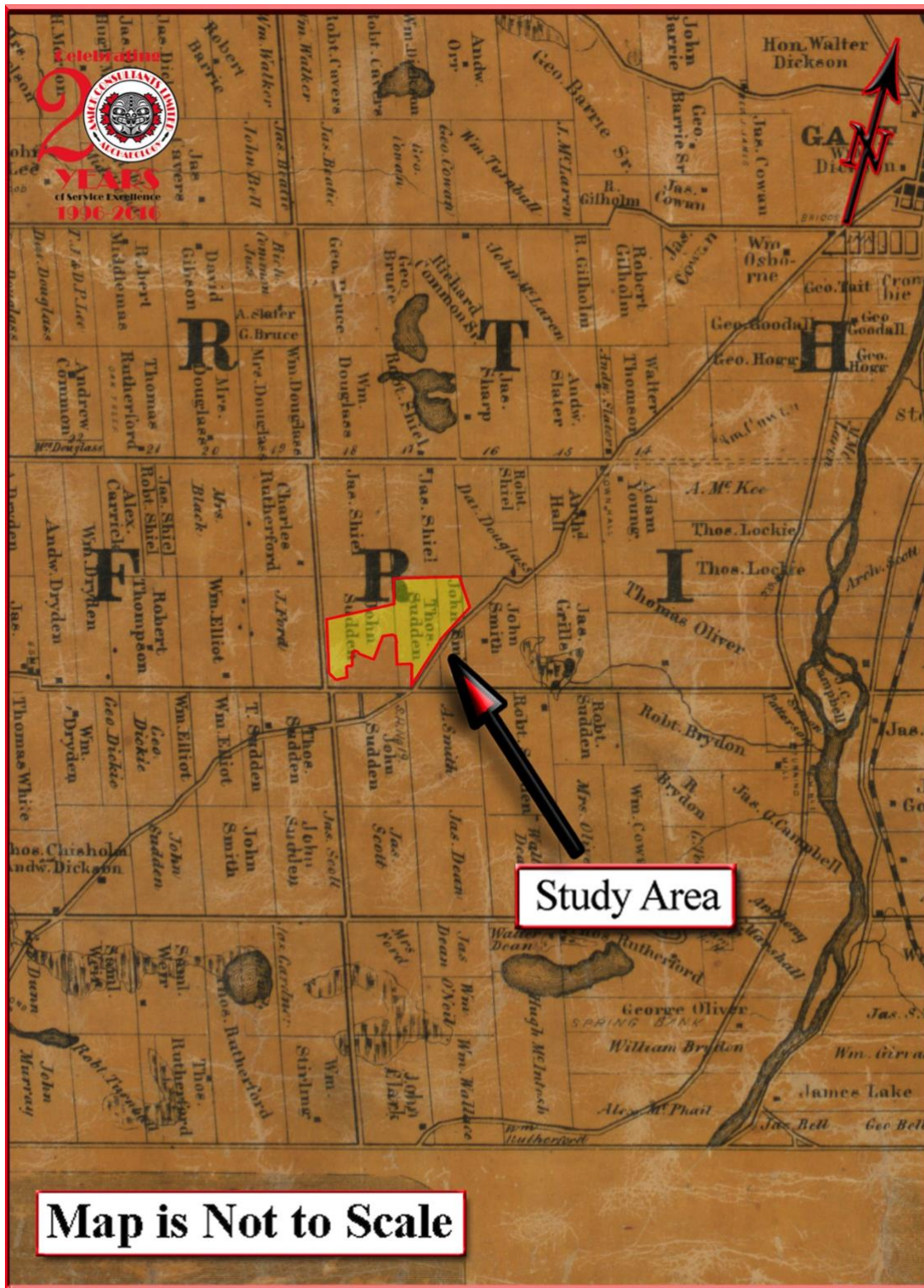

MAP 2 FACSIMILE SEGMENT OF TREMAINE'S MAP OF THE COUNTY OF WATERLOO (TREMAINE 1860)



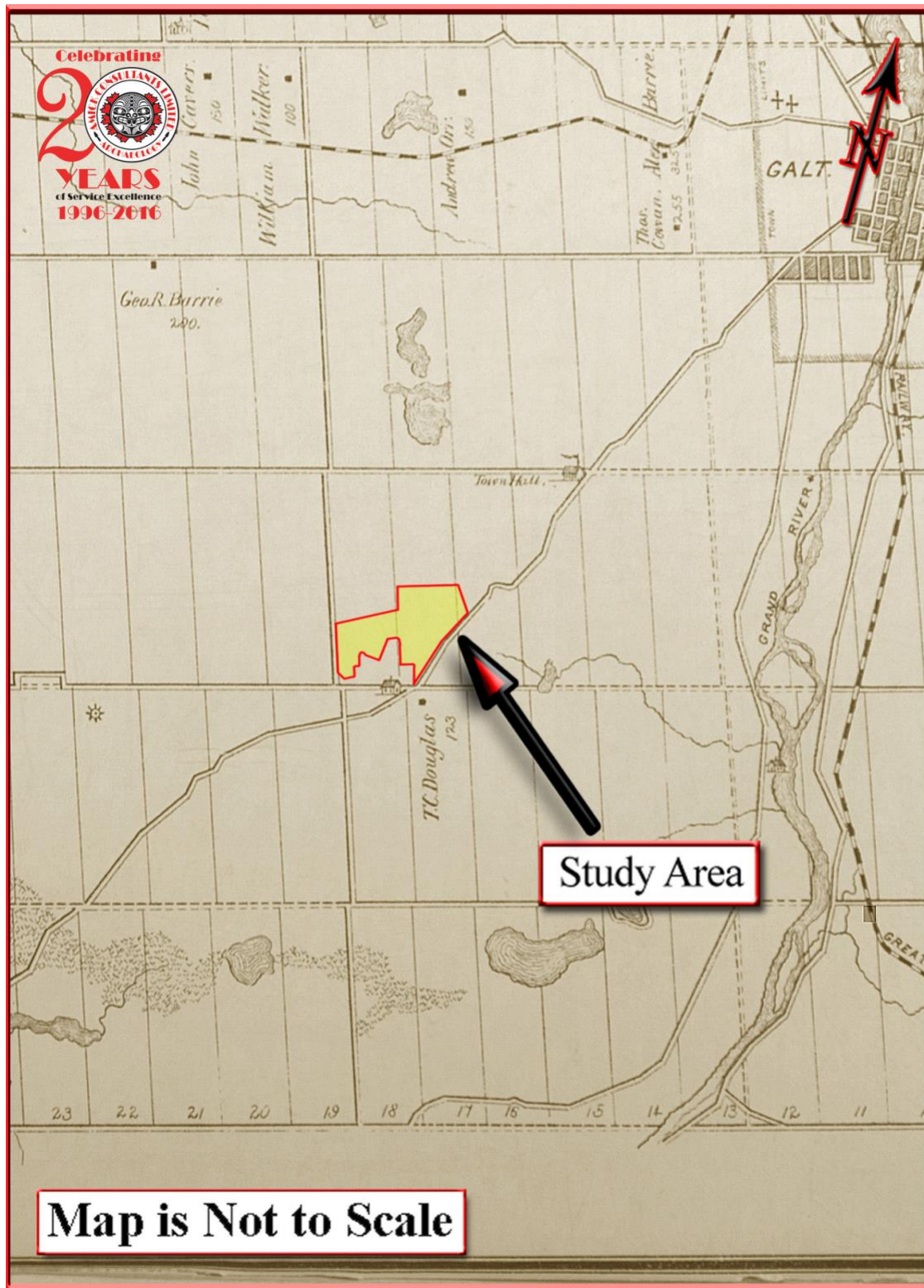

**MAP 3 FACSIMILE SEGMENT OF THE HISTORICAL ATLAS OF WATERLOO AND WELLINGTON COUNTIES (WALKER & MILES 1878)**



**MAP 4 POTENTIAL LIMIT OF EXTRACTION (MHBC 2020)**



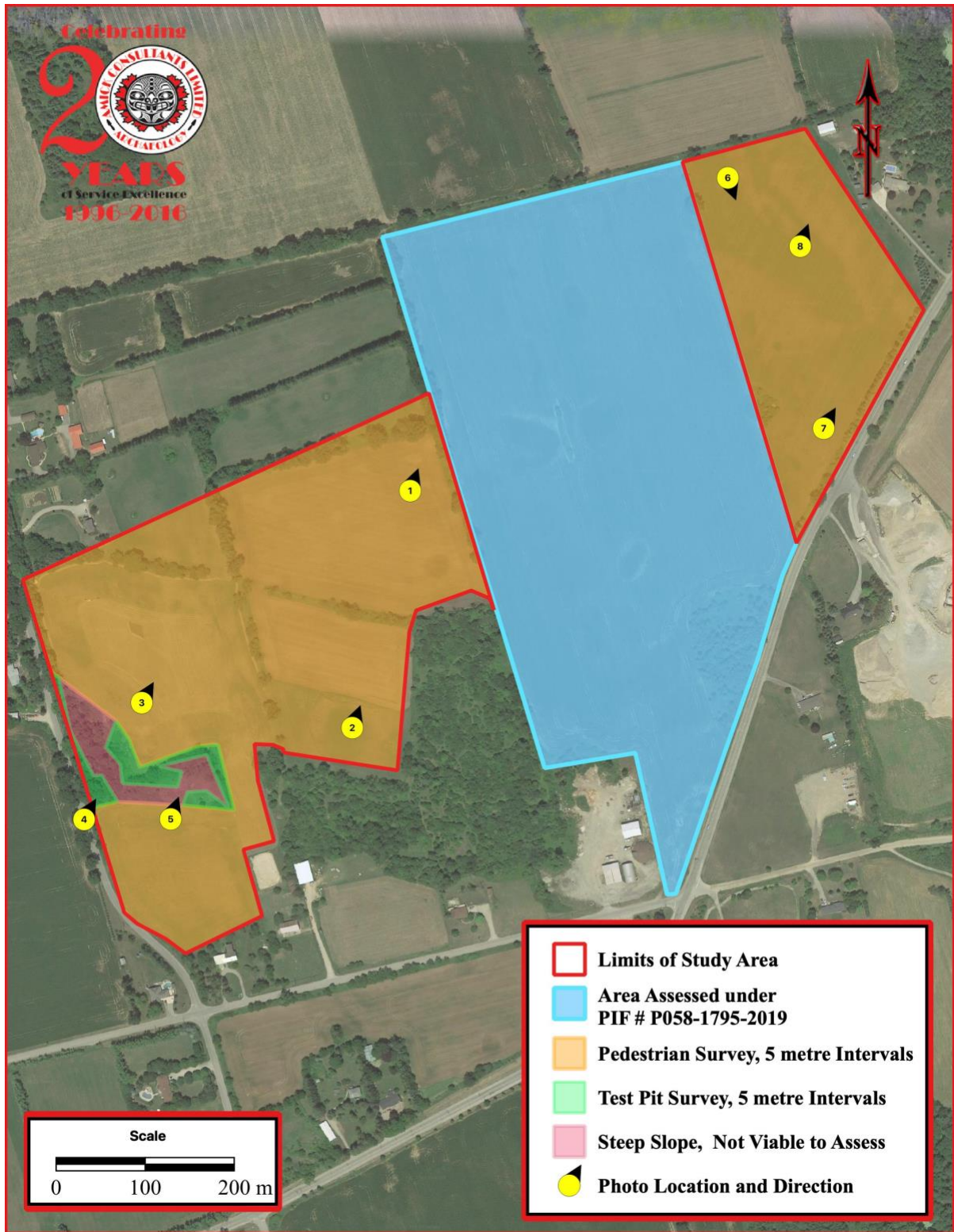

**MAP 5 AERIAL PHOTO OF THE STUDY AREA (GOOGLE EARTH 2020)**

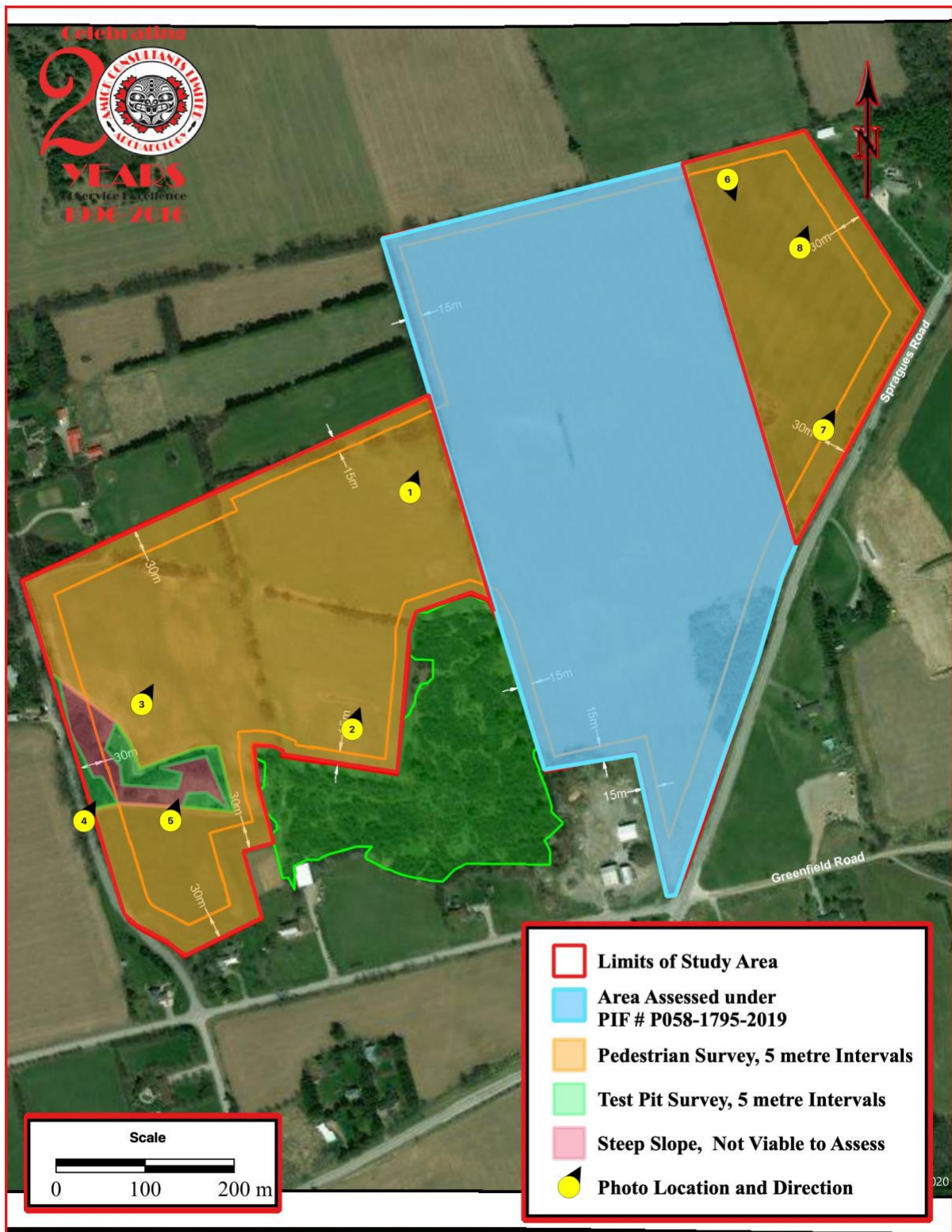

**MAP 6**

**DETAILED PLAN OF THE STUDY AREA (AFTER MHBC 2020)**



## 13.0 IMAGES

	
<p><b>IMAGE 1 PEDESTRIAN SURVEY CONDITIONS</b></p>	<p><b>IMAGE 2 PEDESTRIAN SURVEY SOIL CONDITIONS</b></p>
	
<p><b>IMAGE 3 SOIL CONDITIONS</b></p>	<p><b>IMAGE 4 CREW TEST PITTING IN WOODED AREA</b></p>
	
<p><b>IMAGE 5 STEEP SLOPE</b></p>	<p><b>IMAGE 6 PEDESTRIAN SURVEY CONDITIONS</b></p>





**IMAGE 7 SOIL CONDITIONS IN PLOUGHED FIELD**



**IMAGE 8 CREW PEDESTRIAN SURVEY**

## **CURRICULUM VITAE**

**Michael Bernard Henry CD, BA, FRAI, FRSA**

**Partner,**

**AMICK Consultants Limited**

Work Addresses:

AMICK Consultants Limited

553 Dufferin Avenue

London, Ontario N6B 2A5

Tel (519) 432-4435

AMICK Consultants Limited

380 Talbot Street, P.O. Box 29

Port McNicoll, Ontario L0K 1R0

tel (705) 534-1546

Email: mhenry@amick.ca

Internet: www.amick.ca

### **EDUCATION**

1985 - 1989 Honours Bachelor of Arts Degree  
Prehistoric Archaeology  
Wilfrid Laurier University  
75 University Ave. W., Waterloo, Ontario

### **EMPLOYMENT EXPERIENCE**

1996 - Present Partner/Consultant and Licensed Professional Archaeologist  
AMICK Consultants Limited  
760 Walker Street  
London, Ontario

1983- 2006 Canadian Armed Forces Primary Reserve (Land)  
22 Service Battalion, London, Ontario (1996-2006)  
Royal Highland Fusiliers of Canada, Cambridge, Ontario (1983-1994)

1995 - 1996 Staff Archaeologist  
Mayer Heritage Consultants  
429 Colborne Street  
London, Ontario

1992 - 1995 Staff Archaeologist  
D.R. Poulton & Associates Incorporated  
429 Wharncliffe Road South

London, Ontario

- 1991 - 1992    Staff Archaeologist  
Mayer, Poulton and Associates Incorporated  
1265 Commissioners Road West.
- 1989 - 1990    Staff Archaeologist  
Cataraqui Archaeological Research Foundation  
370 King Street West.  
Kingston, Ontario
- 1988 – 1989    Teaching Assistant, Historic Archaeology, Wilfrid Laurier University  
Teaching Assistant, Cultural Anthropology, Wilfrid Laurier University

## **OFFICIAL HONOURS AND AWARDS**

Canadian Forces Decoration (C.D.)  
Commission to the Rank of Colonel, Aide de Camp to the Governor of the  
Commonwealth of Kentucky

## **UNOFFICIAL HONOURS AND AWARDS**

Academic Achievement Bursary, Wilfrid Laurier University  
Bronze Medallion of the Royal Canadian Lifesaving Society  
Silver Patron's Medal of the Canadian Lifeboat Institute  
European Star of Civil and Military Devotion - Gold Echelon  
Inter-Allied Veterans Peace Cross  
Royal Honour Guard of Portugal  
Grant of Arms from the Royal Aragonese College of Arms

## **PROFESSIONAL MEMBERSHIPS**

Elected Fellow of the Royal Society of Arts (FRSA)  
Elected Fellow of the Royal Anthropological Institute (FRAI)  
Canadian Association of Heritage Professionals (CAHP)  
Canadian Archaeological Association (C.A.A.)  
Ontario Archaeological Society (O.A.S.)  
Ontario Association of Professional Archaeologists (A.P.A.)

## **CIVIL ASSOCIATIONS**

The Champlain Society  
Charter Member of the Huronia Chapter of the Ontario Archaeological Society  
Charter Board Member of the Huronia Land Conservancy

## **ADVISORY COMMITTEES**

Customer Service Project of the Ontario Ministry of Culture  
Technical Advisory Group of the Ontario Ministry of Culture  
Heritage Committee of the Huronia Land Conservancy  
Six Nations of the Grand Archaeology Protocol Working Group

## **EXPERT TESTIMONY**

- 1997 Taro-Bescott Subdivision Application, Town of Niagara-on-the-Lake (Village of Queenston), Ontario Municipal Board
- 2007 Big Bay Point Community Development, Innisfil Township, Ontario Municipal Board
- 2008 Orchard Point Condominium Application, City of Orillia, Ontario Municipal Board
- 2012 Morden Construction Quarry Application, Town of Penetanguishene, Ontario Municipal Board
- 2017 Burl's Creel Event Grounds Zoning By-law Application, Town of Oro-Medonte, Ontario Municipal Board

## **EXPERT INSTRUCTION**

- 1996 Introduction to Archaeology, University of Western Ontario, Faculty of Continuing Education
- 2010 Williams Treaty Band Councils Archaeology Liaison Officer Course, Curve Lake, Ontario.

## **PUBLICATIONS**

- 1988 *"Desecration of the Dead."* The Point Vol.4.No.9.
- 2005 *"The Failure of Deductive Reasoning: A Cautionary Tale."* Arch Notes, New Series Volume 10, Issue 6, November/December 2005
- 2008 *"The Law Is Not Your Friend."* Municipal I - Planning Matters: Navigating a Rapidly Changing Municipal and Planning Landscape. Toronto, 2008 Institute of Continuing Legal Education, Ontario Bar Association.
- 2008 *"First Nations Consultation: A First Person Perspective."* Ontario Planning Forum: Land and Economic Development. Toronto, Insight Information.
- 2008 *"Hulda's Rock: Unravelling Clues to the Historic First Nations' Occupation of Pelee Island."* The Digger, Newsletter of the Windsor Chapter of the Ontario archaeological Society, December Issue.

## **PRESENTATIONS**

- 1990 *“An Historic Ottawa Component on Windsor’s Waterfront.”* Paper presented at the 14<sup>th</sup> annual conference of the Council for Northeastern Historical Archaeology, October 7, Kingston, Ontario.
- 1991 *“Huron Social Dynamics and the Feast of the Dead.”* Paper presented at the 21<sup>st</sup> annual conference of the Northeastern Anthropological Association, May 12, Waterloo, Ontario.
- 2006 *“Feast On Dead: The Global Bone Industry of the 19<sup>th</sup> Century.”* 39<sup>th</sup> Annual Conference of the Canadian Archaeological Association, May 27, Toronto, Ontario.
- 2008 *“The Law Is Not Your Friend.”* Institute of Continuing Legal Education, Ontario Bar Association, February 5, Toronto.
- 2008 *“First Nations Consultation: A First Person Perspective.”* Insight Information, March 31, Toronto.

#### **ONTARIO ARCHAEOLOGICAL LICENCE REPORTS**

- Approximately 2,000 personal license reports on file with the Ontario Ministry of Tourism, Culture, and Sport (MTCS), Toronto.
- Roughly 1,500 reports filed by other licensees have been undertaken at AMICK Consultants Limited for which projects the author has also been involved.

## **CURRICULUM VITAE**

**Michael Bernard Henry CD, BA, FRAI, FRSA**

**Partner,**

**AMICK Consultants Limited**

Work Addresses:

AMICK Consultants Limited

553 Dufferin Avenue

London, Ontario N6B 2A5

Tel (519) 432-4435

AMICK Consultants Limited

380 Talbot Street, P.O. Box 29

Port McNicoll, Ontario L0K 1R0

tel (705) 534-1546

Email: mhenry@amick.ca

Internet: www.amick.ca

### **EDUCATION**

1985 - 1989 Honours Bachelor of Arts Degree  
Prehistoric Archaeology  
Wilfrid Laurier University  
75 University Ave. W., Waterloo, Ontario

### **EMPLOYMENT EXPERIENCE**

1996 - Present Partner/Consultant and Licensed Professional Archaeologist  
AMICK Consultants Limited  
760 Walker Street  
London, Ontario

1983- 2006 Canadian Armed Forces Primary Reserve (Land)  
22 Service Battalion, London, Ontario (1996-2006)  
Royal Highland Fusiliers of Canada, Cambridge, Ontario (1983-1994)

1995 - 1996 Staff Archaeologist  
Mayer Heritage Consultants  
429 Colborne Street  
London, Ontario

1992 - 1995 Staff Archaeologist  
D.R. Poulton & Associates Incorporated  
429 Wharncliffe Road South



London, Ontario

- 1991 - 1992    Staff Archaeologist  
Mayer, Poulton and Associates Incorporated  
1265 Commissioners Road West.
- 1989 - 1990    Staff Archaeologist  
Cataraqui Archaeological Research Foundation  
370 King Street West.  
Kingston, Ontario
- 1988 – 1989    Teaching Assistant, Historic Archaeology, Wilfrid Laurier University  
Teaching Assistant, Cultural Anthropology, Wilfrid Laurier University

## **OFFICIAL HONOURS AND AWARDS**

Canadian Forces Decoration (C.D.)  
Commission to the Rank of Colonel, Aide de Camp to the Governor of the  
Commonwealth of Kentucky

## **UNOFFICIAL HONOURS AND AWARDS**

Academic Achievement Bursary, Wilfrid Laurier University  
Bronze Medallion of the Royal Canadian Lifesaving Society  
Silver Patron's Medal of the Canadian Lifeboat Institute  
European Star of Civil and Military Devotion - Gold Echelon  
Inter-Allied Veterans Peace Cross  
Royal Honour Guard of Portugal  
Grant of Arms from the Royal Aragonese College of Arms

## **PROFESSIONAL MEMBERSHIPS**

Elected Fellow of the Royal Society of Arts (FRSA)  
Elected Fellow of the Royal Anthropological Institute (FRAI)  
Canadian Association of Heritage Professionals (CAHP)  
Canadian Archaeological Association (C.A.A.)  
Ontario Archaeological Society (O.A.S.)  
Ontario Association of Professional Archaeologists (A.P.A.)

## **CIVIL ASSOCIATIONS**

The Champlain Society  
Charter Member of the Huronia Chapter of the Ontario Archaeological Society  
Charter Board Member of the Huronia Land Conservancy

## **ADVISORY COMMITTEES**

Customer Service Project of the Ontario Ministry of Culture  
Technical Advisory Group of the Ontario Ministry of Culture  
Heritage Committee of the Huronia Land Conservancy  
Six Nations of the Grand Archaeology Protocol Working Group

## **EXPERT TESTIMONY**

- 1997 Taro-Bescott Subdivision Application, Town of Niagara-on-the-Lake (Village of Queenston), Ontario Municipal Board
- 2007 Big Bay Point Community Development, Innisfil Township, Ontario Municipal Board
- 2008 Orchard Point Condominium Application, City of Orillia, Ontario Municipal Board
- 2012 Morden Construction Quarry Application, Town of Penetanguishene, Ontario Municipal Board
- 2017 Burl's Creel Event Grounds Zoning By-law Application, Town of Oro-Medonte, Ontario Municipal Board

## **EXPERT INSTRUCTION**

- 1996 Introduction to Archaeology, University of Western Ontario, Faculty of Continuing Education
- 2010 Williams Treaty Band Councils Archaeology Liaison Officer Course, Curve Lake, Ontario.

## **PUBLICATIONS**

- 1988 *"Desecration of the Dead."* The Point Vol.4.No.9.
- 2005 *"The Failure of Deductive Reasoning: A Cautionary Tale."* Arch Notes, New Series Volume 10, Issue 6, November/December 2005
- 2008 *"The Law Is Not Your Friend."* Municipal I - Planning Matters: Navigating a Rapidly Changing Municipal and Planning Landscape. Toronto, 2008 Institute of Continuing Legal Education, Ontario Bar Association.
- 2008 *"First Nations Consultation: A First Person Perspective."* Ontario Planning Forum: Land and Economic Development. Toronto, Insight Information.
- 2008 *"Hulda's Rock: Unravelling Clues to the Historic First Nations' Occupation of Pelee Island."* The Digger, Newsletter of the Windsor Chapter of the Ontario archaeological Society, December Issue.

## **PRESENTATIONS**

- 1990 *“An Historic Ottawa Component on Windsor’s Waterfront.”* Paper presented at the 14<sup>th</sup> annual conference of the Council for Northeastern Historical Archaeology, October 7, Kingston, Ontario.
- 1991 *“Huron Social Dynamics and the Feast of the Dead.”* Paper presented at the 21<sup>st</sup> annual conference of the Northeastern Anthropological Association, May 12, Waterloo, Ontario.
- 2006 *“Feast On Dead: The Global Bone Industry of the 19<sup>th</sup> Century.”* 39<sup>th</sup> Annual Conference of the Canadian Archaeological Association, May 27, Toronto, Ontario.
- 2008 *“The Law Is Not Your Friend.”* Institute of Continuing Legal Education, Ontario Bar Association, February 5, Toronto.
- 2008 *“First Nations Consultation: A First Person Perspective.”* Insight Information, March 31, Toronto.

#### **ONTARIO ARCHAEOLOGICAL LICENCE REPORTS**

- Approximately 2,000 personal license reports on file with the Ontario Ministry of Tourism, Culture, and Sport (MTCS), Toronto.
- Roughly 1,500 reports filed by other licensees have been undertaken at AMICK Consultants Limited for which projects the author has also been involved.