

FLOOR PLAN
SCALE: 3/32" = 1'-0"

ITEM	ONTARIO BUILDING CODE DATA MATRIX										OBC REFERENCE								
1	PROJECT DESCRIPTION: COMMERCIAL GREENHOUSE 260 WAYDOM DRIVE, AYR, ON										<input checked="" type="checkbox"/> PART 3		<input type="checkbox"/> PART 9						
	<input type="checkbox"/> NEW <input checked="" type="checkbox"/> ADDITION <input type="checkbox"/> ALTERATION <input type="checkbox"/> CHANGE OF USE																		
2	MAJOR OCCUPANCY(S) GROUP 'F2' - COMMERCIAL GREENHOUSE										3.1.2.1.(1)		9.10.2.						
3	IMPORTANCE CATEGORY <input type="checkbox"/> LOW <input checked="" type="checkbox"/> NORMAL <input type="checkbox"/> HIGH <input type="checkbox"/> POST-DISASTER										4.1.2.1.(3)		4.1.2.1.(3)						
4	BUILDING AREA (m2) EXISTING 475.7 NEW 650.3 TOTAL 1126.0										1.4.1.2.[A]		1.4.1.2.[A]						
5	GROSS AREA		DESCRIPTION	EXISTING	NEW	TOTAL					1.4.1.2.[A]	1.4.1.2.[A]							
			MAIN FLOOR	475.7	650.3	1126.0													
			MEZZANINE	57.6	58.5	117.1													
			--	--	--	--													
	GRAND TOTAL 1244.4																		
6	NUMBER OF STOREYS		ABOVE GRADE	1	BELOW GRADE	N/A			1.4.1.2.[A] & 3.2.1.1.	1.4.1.2.[A] & 9.10.4.									
7	HEIGHT OF BUILDING (m)		EXISTING	5.0	NEW	--	TOTAL	5.0	--	--									
8	NUMBER OF STREETS/ACCESS ROUTES 2										3.2.2.10. & 3.2.5.		9.10.20.						
	ACCESS TO PRINCIPAL ENTRANCE <input checked="" type="checkbox"/> YES <input type="checkbox"/> NO																		
	MAX. 90m PRINCIPAL ENTRANCE TO HYDRANT <input checked="" type="checkbox"/> YES <input type="checkbox"/> NO <input type="checkbox"/> N/A																		
	ACCESS PANELS FOR FIRE FIGHTING <input checked="" type="checkbox"/> YES <input type="checkbox"/> NO <input type="checkbox"/> N/A																		
9	BUILDING CLASSIFICATION GROUP 'F2'										3.2.2.80.		9.10.2.						
10	SPRINKLER SYSTEM		<input checked="" type="checkbox"/> NOT REQUIRED		<input type="checkbox"/> REQUIRED														
					<input type="checkbox"/> ENTIRE BUILDING						3.2.2.80.,								
					<input type="checkbox"/> BASEMENT ONLY						3.2.1.5. &								
					<input type="checkbox"/> IN LIEU OF ROOF RATING						3.2.1.17.								
					<input type="checkbox"/> SELECTED COMPARTMENTS														
					<input type="checkbox"/> SELECTED FLOOR AREAS														
11	STANDPIPE REQUIRED <input type="checkbox"/> YES <input checked="" type="checkbox"/> NO										3.2.5.8. - 3.2.5.11.		N/A						
12	FIRE ALARM REQUIRED <input type="checkbox"/> YES <input checked="" type="checkbox"/> NO										3.2.4.		9.10.18.						
	IF YES: <input type="checkbox"/> SINGLE STAGE <input type="checkbox"/> TWO STAGE																		
13	WATER SERVICE SUPPLY IS ADEQUATE <input checked="" type="checkbox"/> YES <input type="checkbox"/> NO										3.2.5.7.		N/A						
	<input type="checkbox"/> MUNICIPAL <input checked="" type="checkbox"/> ON-SITE SUPPLY																		
14	HIGH BUILDING <input type="checkbox"/> YES <input checked="" type="checkbox"/> NO										3.2.6.		N/A						
15	CONSTRUCTION TYPE <input checked="" type="checkbox"/> COMBUSTIBLE PERMITTED <input type="checkbox"/> NON-COMBUSTIBLE REQUIRED										3.2.2.80.		9.10.6.						
	PROVIDED: <input type="checkbox"/> COMBUSTIBLE <input type="checkbox"/> NON-COMBUSTIBLE <input checked="" type="checkbox"/> BOTH																		
16	MEZZANINE(S)		NUMBER: 3	AGGREGATE AREA (m²): 117.1						3.2.1.1.	9.10.4.1.								
17	OCCUPANT LOAD TOTAL = 10		FLOOR LEVEL / AREA	OCCUPANCY	F2 / D	# PERSONS					3.1.17. & TABLE 3.1.17.1	9.9.1.3							
			ENTIRE BUILDING																
17a	PLUMBING FIXTURES REQUIRED 1 PROVIDED 1										3.7.4.9.(2)(a)								
18	BARRIER-FREE DESIGN <input checked="" type="checkbox"/> YES <input type="checkbox"/> NO (EXPLAIN)										3.8.		9.5.2.						
19	HAZARDOUS SUBSTANCES <input type="checkbox"/> YES <input checked="" type="checkbox"/> NO										3.3.1.2. & 3.3.1.19.		9.10.1.3.(4)						
20	REQUIRED FIRE RESISTANCE RATING (FRR)	HORIZONTAL ASSEMBLIES (FRR) HOURS				LISTED DESIGN NO. OR DESCRIPTION (SB-2, ULC)				3.2.2.80.									
		FLOORS OVER BSMT	45 min.	N/A															
		FLOORS	45 min. OR N/C	N/A															
		ROOF	0	--															
		MEZZANINE	0	--															
		FRR OF SUPPORTING			LISTED DESIGN NO. OR DESCRIPTION (SB-2, ULC)														
		FLOORS OVER BSMT	45 min.	N/A															
		FLOORS	45 min. OR N/C	--															
		ROOF	0	--															
		MEZZANINE	0	--															
21	SPATIAL SEPARATION - CONSTRUCTION OF EXTERIOR WALLS										3.2.3.		9.10.14.						
	WALL	AREA OF EBF (m2)	LD (m)	L/H or H/L	PERMITTED MAX % OF OPENINGS	PROPOSED % OF OPENINGS	FRR (HOURS)	LISTED DESIGN OR DESCRIPTION	COMB. CONSTR.	COMB CONSTR. NON-COMB. CLADDING	NON-COMB CONSTR.								
	NORTH	76.6	>14	3.03	100	--	--	--	<input checked="" type="checkbox"/>										
	SOUTH	EXT'G	--	--	--	--	--	--											
	EAST	410.8	11.0	16.2	24.0	3.3	2 HR	--		<input checked="" type="checkbox"/>									
	WEST	410.8	4.3	16.2	8.2	0	2 HR	--			<input checked="" type="checkbox"/>								
22	COMMENTS										OBC REFERENCE								
	1. FIRE STOPPING: FIRE STOP THE ATTIC SPACE, MAXIMUM COMPARTMENT SIZE = 3230 sq.ft. NO DIMENSION OF COMPARTMENTS TO EXCEED 65'-7".										3.1.11.5.(1)(b)								
	2. A MINIMUM OF TWO EXITS ARE REQUIRED FROM THE FLOOR AREA. THE MAXIMUM PERMITTED TRAVEL DISTANCE TO AN EXIT IS 30 METERS (98'-5").										3.4.2.5.(1)(f)								

These documents are instruments of service and are the copyright property of Tacoma Engineers. They may not be reproduced, altered or reused without the expressed written consent of Tacoma Engineers Inc.

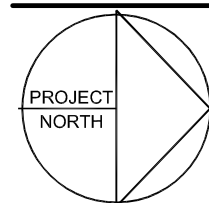

No.	Date	Issued for / Revision
1.	MAY 21 2024	SITE PLAN APPROVAL PRE-CONSULTATION
2.	NOV. 26 2025	ZONING BY-LAW AMENDMENT APPLICATION

TACOMA
ENGINEERS

155 Frohisher Drive, Suite F220
Waterloo, Ontario N2V 2E1
Tel: 226.647.0109
www.tacomaengineers.com



WESTAYR
TRANSFORMATION

260 WAYDOM DRIVE, AYR, ON

260 WAYDOM
DRIVE

260 WAYDOM DRIVE, AYR, ON

FLOOR PLAN &
OBC MATRIX

Project No: TW-01403-24
Drawn By: B. MARTIN

A1

No.	Date	Issued for / Revision
1.	MAY 21 2024	SITE PLAN APPROVAL PRE-CONSULTATION
2.	NOV. 26 2025	ZONING BY-LAW AMENDMENT APPLICATION

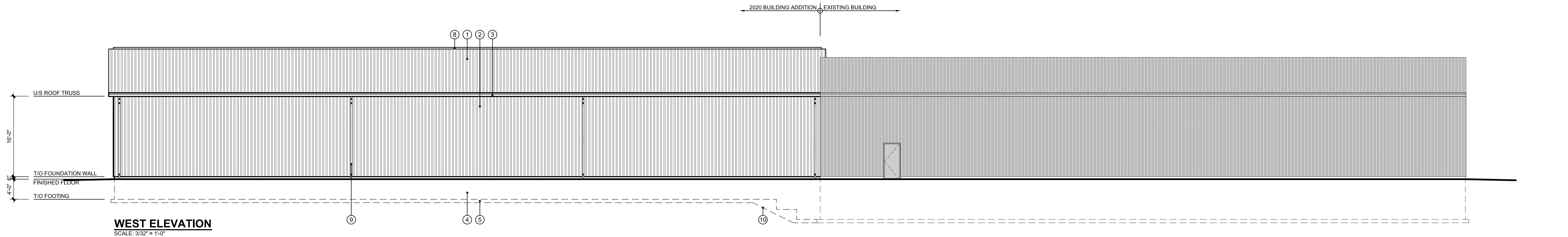

WEST ELEVATION
SCALE: 3/32" = 1'-0"

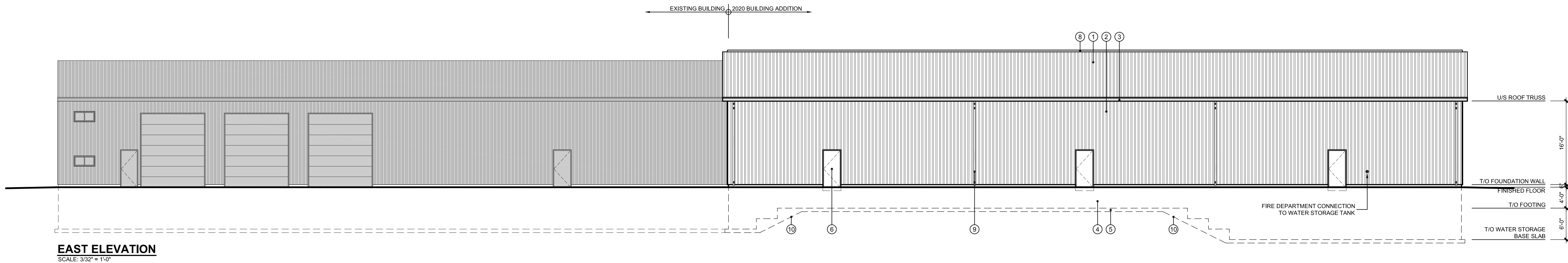

EAST ELEVATION
SCALE: 3/32" = 1'-0"

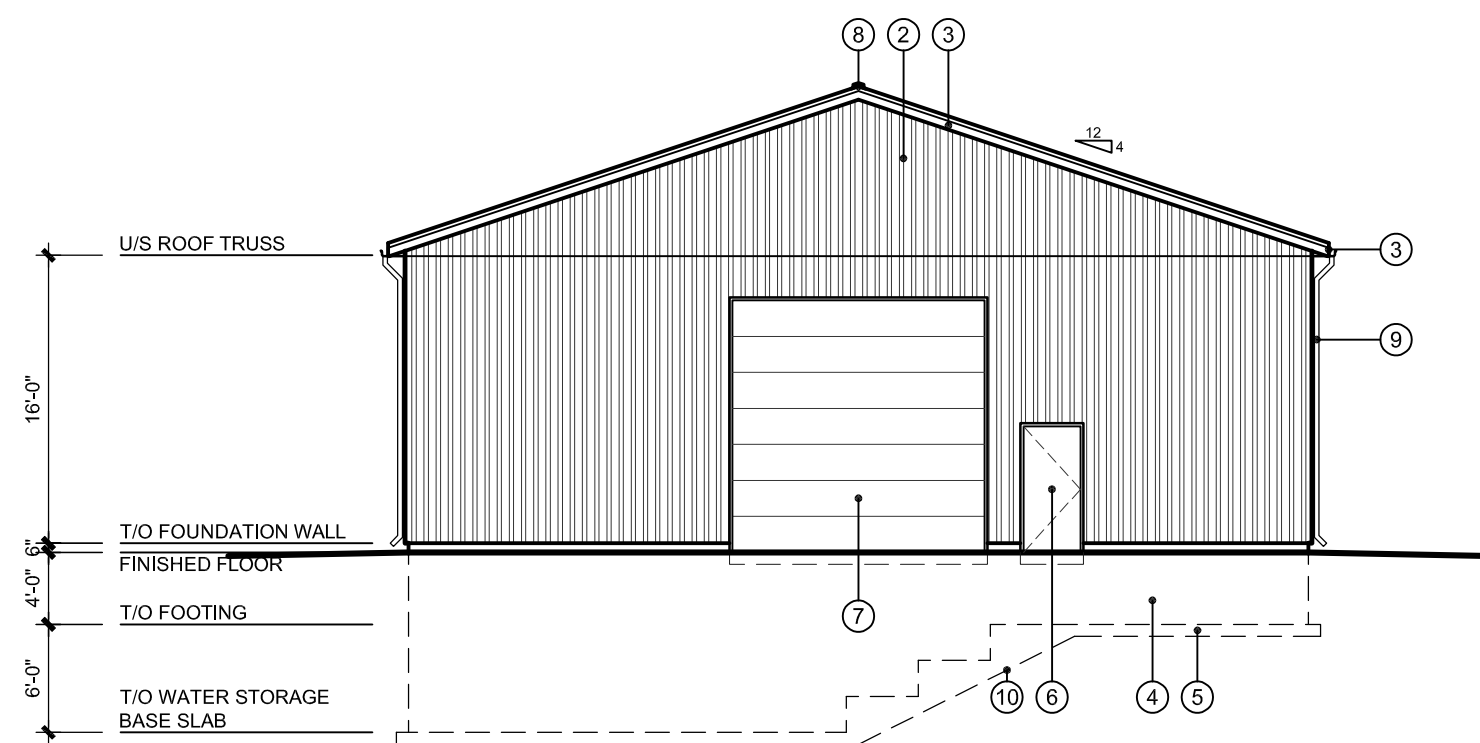

NORTH ELEVATION
SCALE: 3/32" = 1'-0"

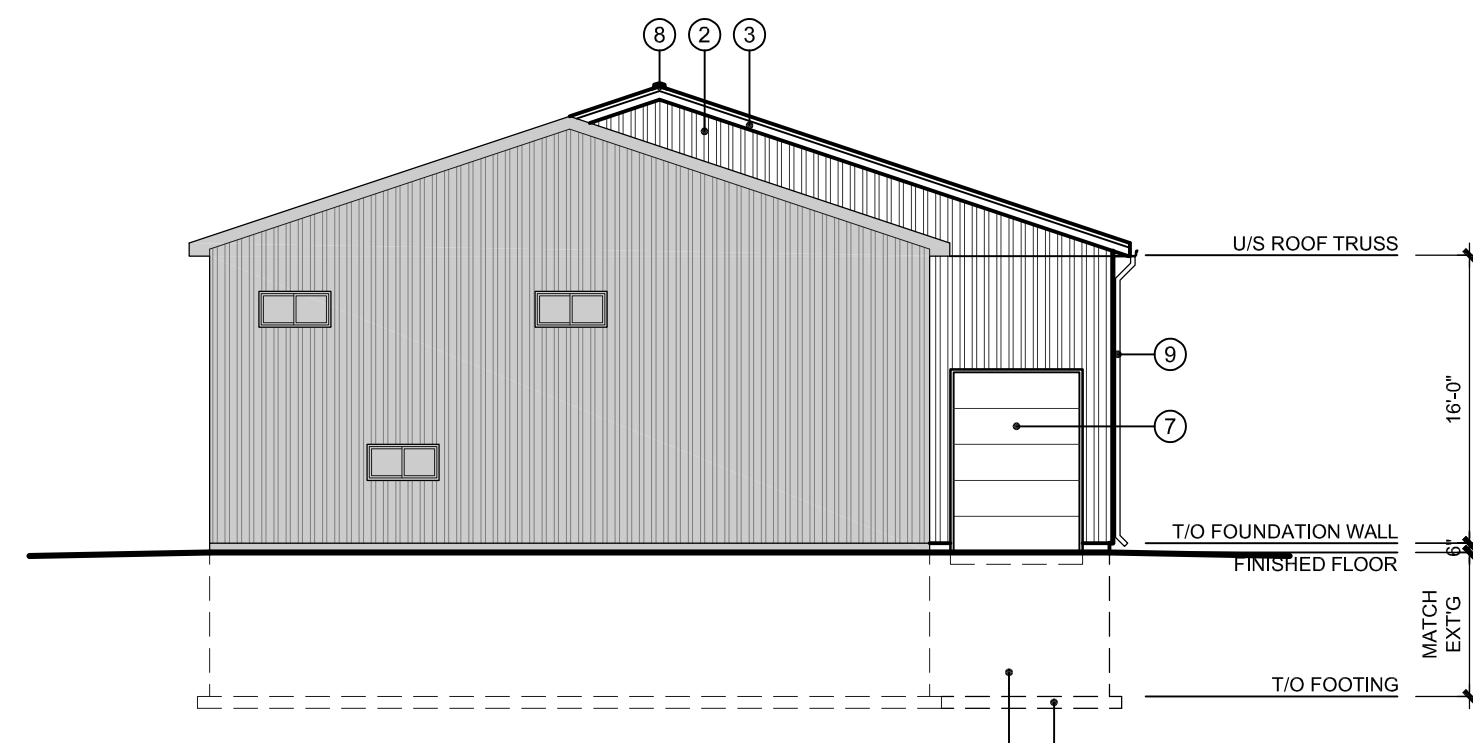

SOUTH ELEVATION
SCALE: 3/32" = 1'-0"

MATERIALS LEGEND:

(AS REFERENCED ON ELEVATIONS)

- | | |
|---|--|
| 1 28 GA. PRE-FIN. METAL ROOF, COLOUR & PROFILE TO MATCH EXISTING | 6 INSULATED HOLLOW METAL DOOR IN INSULATED HOLLOW METAL FRAME (MAX. U-VALUE OF 0.45) |
| 2 28 GA. PRE-FIN. VERTICAL METAL SIDING, COLOUR & PROFILE TO MATCH EXISTING | 7 PREFINISHED INSULATED SECTIONAL OH DOOR CWV HEAVY DUTY DOOR TRACK HARDWARE |
| 3 PRE-FINISHED METAL FASCIA & VENTED SOFFIT, COLOUR TO MATCH EXISTING | 8 CONTINUOUS RIDGE VENT 'AG-WAY MODEL 1200 VENT' OR APPROVED EQUIVALENT |
| 4 CONCRETE FOUNDATION WALL, REFER TO STRUCTURAL DRAWINGS | 9 PRE-FINISHED METAL DOWNSPOUT TO PRECAST SPLASH PAD |
| 5 CONCRETE FOOTING, REFER TO STRUCTURAL DRAWINGS | 10 STEP FOOTINGS AS REQUIRED |

TACOMA
ENGINEERS

155 Frobisher Drive, Suite F220
Waterloo, Ontario N2V 2E1
Tel: 226.647.0109
www.tacomaengineers.com



**WESTAYR
TRANSPORTATION**

260 WAYDOM DRIVE, AYR, ON

**260 WAYDOM
DRIVE**

260 WAYDOM DRIVE, AYR, ON

ELEVATIONS

Project No. TW-01403-24
Drawn By: B. MARTIN

A2