

Do not scale drawings. Contractors must check and verify all dimensions and report any discrepancies to the Architect before proceeding with the work. All documents remain the property of the Architect. Unauthorised use, modification, or reproduction of these documents is prohibited without written permission. The Contract Documents were prepared by the Consultant for the account of the Owner. The material contained herein reflects the Consultant's best judgement in light of the information available to him at the time of preparation and may not reflect the actual conditions on the ground. The Consultant accepts no responsibility for damages, if any, suffered by any third party as a result of decisions made or actions based on the Contract Documents.

C:\Users\czech\Documents\23046\_Knox United Church\_92 Northumberland\_V2\_colenezczech.rvt



SITE DATA			
92 Northumberland St, Ayr, ON N0B 1E0			
DATA		REQUIRED	PROVIDED
ZONING [BY-LAW 689-83]		Z 13	Z 5/5a
LOT AREA (m²)			8,785.6 (m²)
SETBACKS	FRONT YARD (m)	--	7.5 (m)
	INTERIOR SIDE YARD (m)	4.5 (m) OR 1/2 HEIGHT	1.2m (1S) 2.4m (2S+)
	INTERIOR SIDE YARD (m)	4.5 (m) OR 1/2 HEIGHT	1.2m (1S) 2.4m (2S+)
	REAR YARD (m)	7.5 (m)	7.5 (m)
			5.0 (m) TAKEN FROM TOP OF SLOPE SETBACK

BUILDING DATA		
DATA		PROVIDED
TOTAL DENSITY (# of units)		33 (units)
EXISTING BUILDING AREA (m²)		853.6 (m²)
BUILDING AREA (m²)		617.3 (m²)
GROSS FLOOR AREA (m²)		2,469.2 (m²)
GROSS CONSTRUCTION AREA (m²)		3086.6 (m²)
NUMBER OF STOREYS		4
BUILDING HEIGHT (m)		12 (m) MAX.
AMENITY AREA (m²)		59.1 (m²)

LOT COVERAGE DATA		
DATA		PROVIDED
LANDSCAPE AREA (%)		50.0 (%)
LANDSCAPE AREA (m²)		4,391.3 (m²)
ASPHALT AREA (%)		33.3 (%)
ASPHALT AREA (m²)		2,922.3 (m²)
BUILDING AREA - PROPOSED (%)		7.0 (%)
BUILDING AREA (m²)		617.3 (m²)
BUILDING AREA - EXISTING (%)		9.7 (%)
BUILDING AREA (m²)		853.7 (m²)

VEHICLE PARKING DATA		
DATA		PROVIDED
RESIDENTIAL PARKING		21
BARRIER FREE PARKING		4 (INCLUDED)
INSTITUTIONAL PARKING		65
		<b>TOTAL</b>
		<b>86</b>

UNIT BREAKDOWN		
DATA		PERCENTAGE
1 BED		27%
2 BED		73%
		<b>TOTAL</b>
		<b>33 UNITS</b>

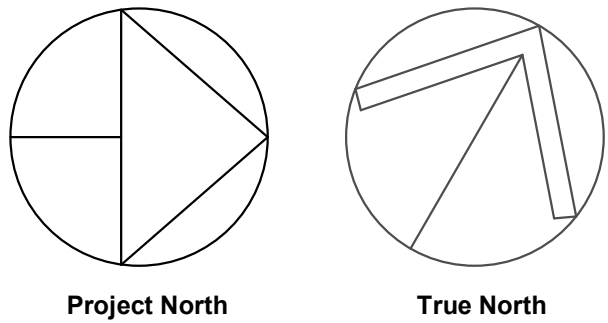

No.	Date	Revision
		Project No. 23046
		Issue Date 2025-01-21
		Drawn by CRZ
		Checked by RPH
		Plot Date / Time 2025-01-22 10:32:43 AM

92 NORTHUMBERLAND  
KNOX CHURCH UNITED

SITE PLAN

Drawing Scale As indicated  
Status

Drawing No. Revision No.

PRELIMINARY

1 SITE PLAN  
1: 250

D1.1



Do not scale drawings. Contractors must check and verify all dimensions and report any discrepancies to the Architect before proceeding with the work. All documents remain the property of the Architect. Unauthorized use, modification, and/or reproduction of these documents is prohibited without written permission. The Contract Documents were prepared by the Consultant for the account of the Owner. The material contained herein reflects the Consultant's best judgment in light of the information available to him at the time of preparation. Any use with a third party makes the Consultant accept no responsibility for damages, if any, suffered by any third party as a result of decisions made or actions based on the Contract Documents. The Consultant accepts no responsibility for damages, if any, suffered by any third party as a result of decisions made or actions based on the Contract Documents.

C:\Users\czehm\Documents\23046\_Knox United Church\_32 Northumberland\_V2\_colenezezhm.rvt

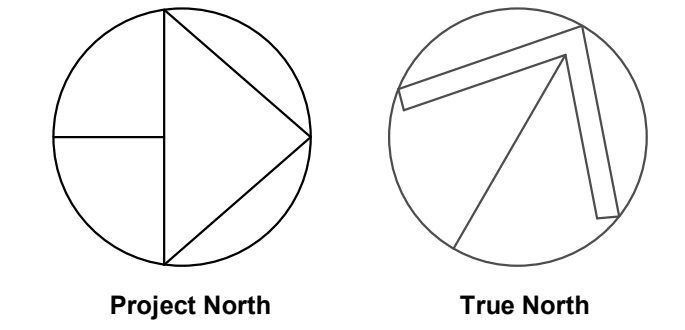

No.	Date	Revision
Project No.		23046
Issue Date		2025-01-21
Drawn by		CRZ
Checked by		RPH
Plot Date / Time		2025-01-22 10:32:44 AM

92 NORTHUMBERLAND  
KNOX CHURCH UNITED

FLOOR PLANS

Drawing Scale  
1 : 125

Drawing No. Revision No.

PRELIMINARY

D2.1

Do not scale drawings. Contractors must check and verify all dimensions and report any discrepancies to the Architect before proceeding with the work. All documents remain the property of the Architect. Unauthorized use, modification, or reproduction of these documents is prohibited without written permission. The Contract Documents were prepared by the Consultant for the account of the Owner. The material contained herein reflects the Consultant's best judgment in light of the information available to him at the time of preparation. Any use with a third party makes of the Contract Documents, or any reliance on or decisions to be made based on them are the responsibility of such third parties. The Consultant accepts no responsibility for damages, if any, suffered by any third party as a result of decisions made or actions based on the Contract Documents.

C:\Users\cziehl\Documents\23046\_Knox United Church\_92 Northumberland\_V2\_coleneze.rvt

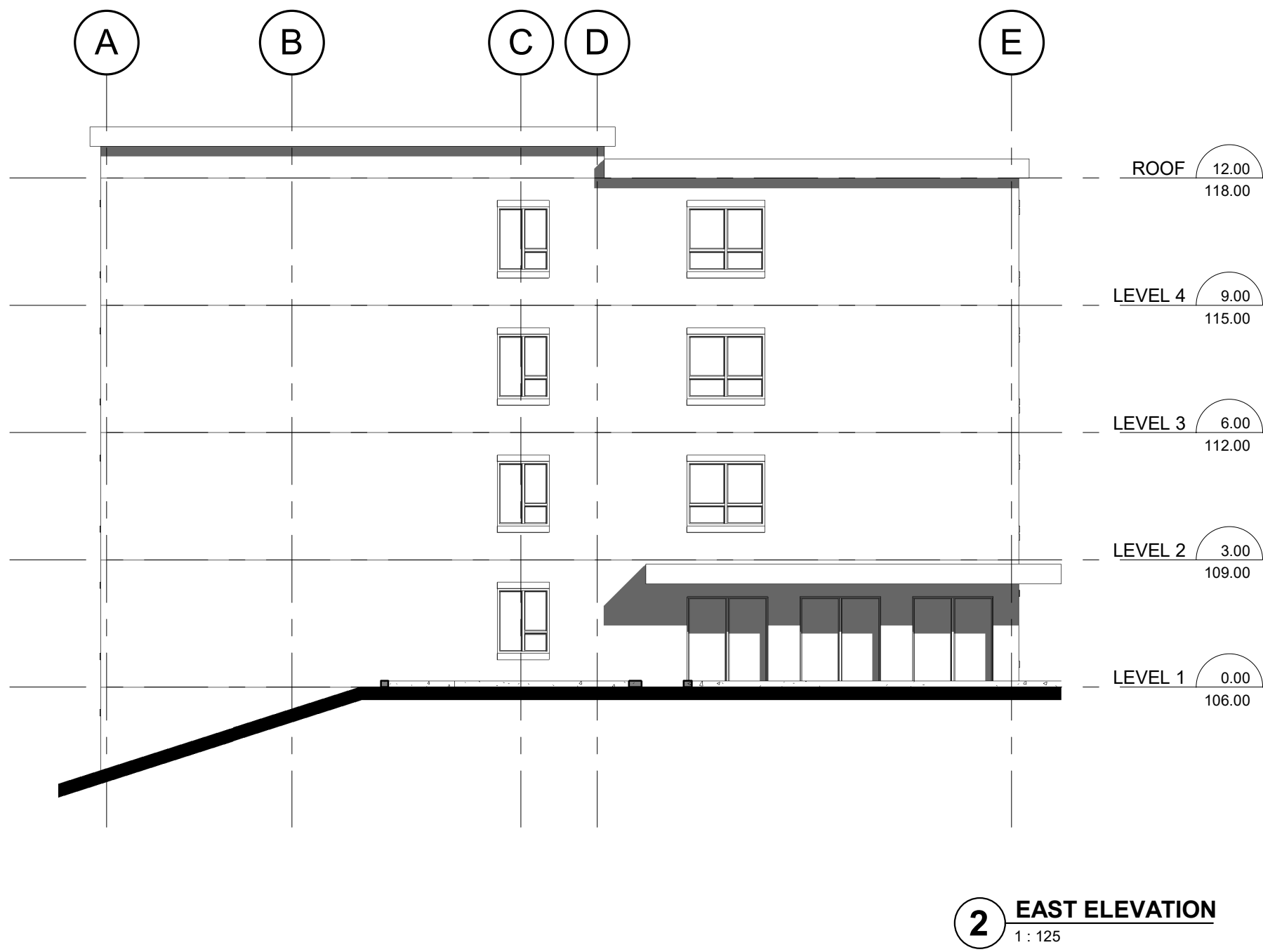
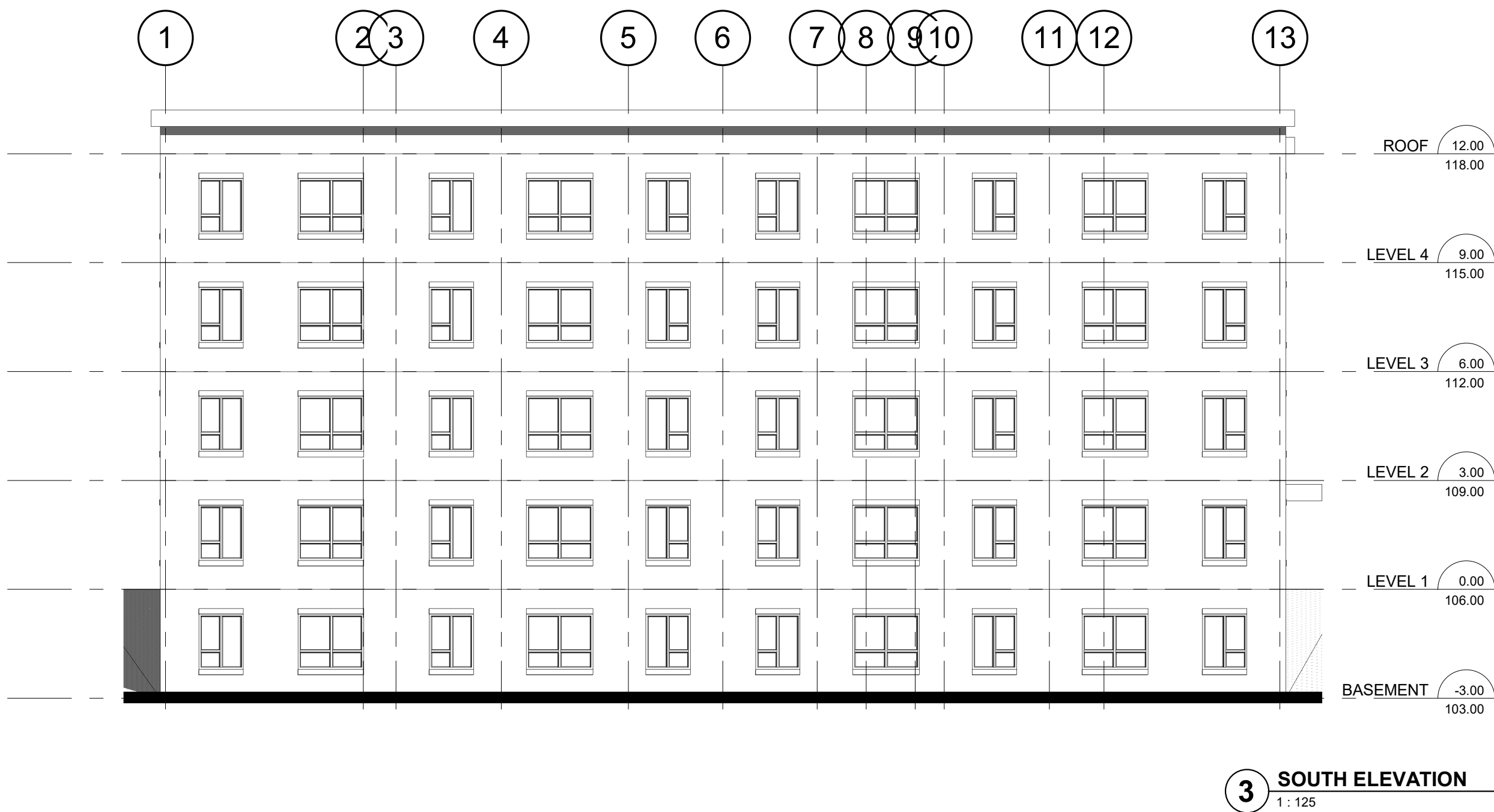
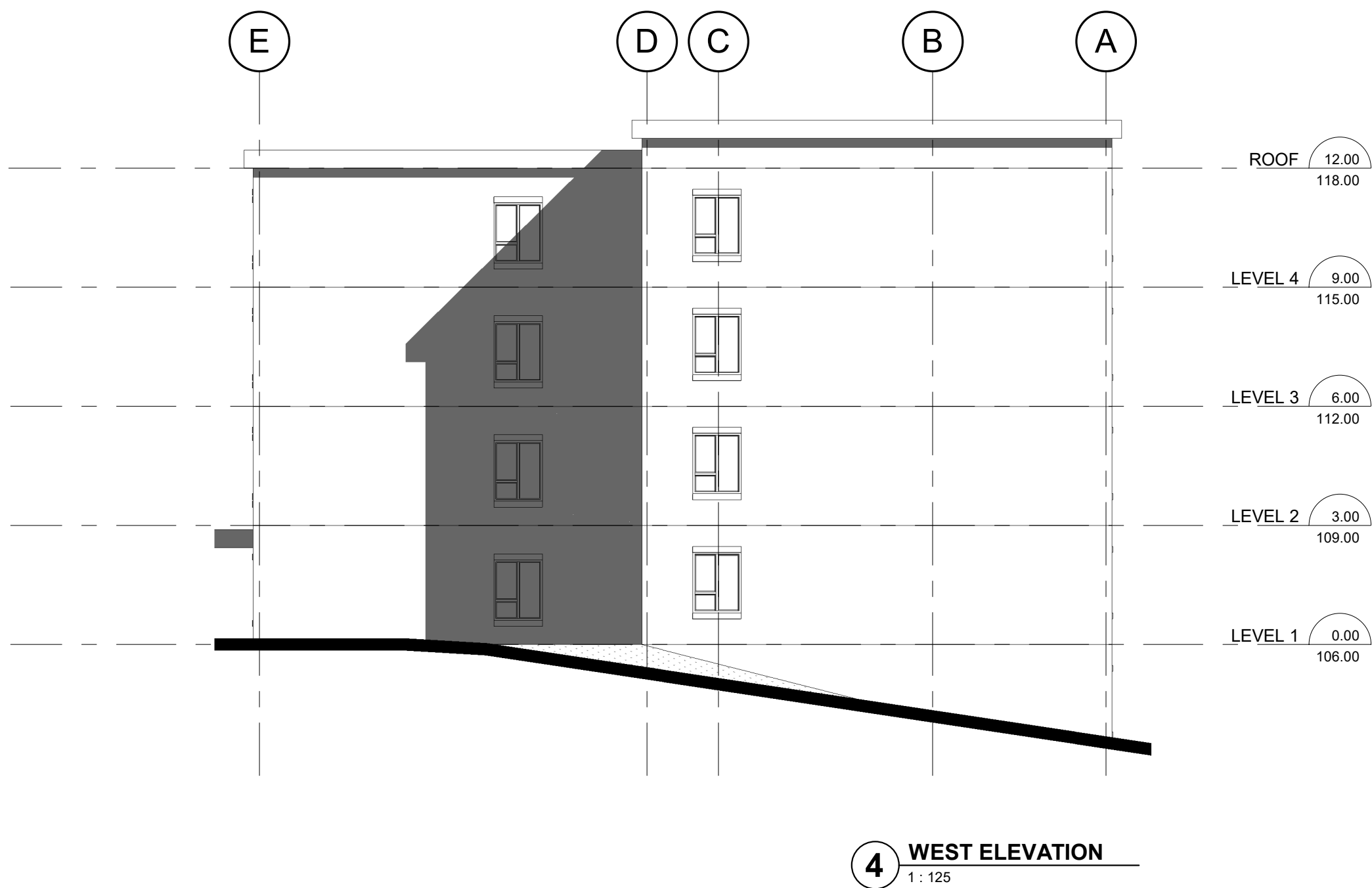

No.	Date	Revision
Project No. 23046		
Issue Date 2025-01-21		
Drawn by CRZ		
Checked by RPH		
Plot Date / Time 2025-01-22 10:32:47 AM		

**SRM**<sup>↑</sup>  
architects+  
urban\*designers

**92 NORTHUMBERLAND  
KNOX CHURCH UNITED**

**ELEVATIONS**

Drawing Scale 1:125  
Status

Drawing No. Revision No.

**D3.1**