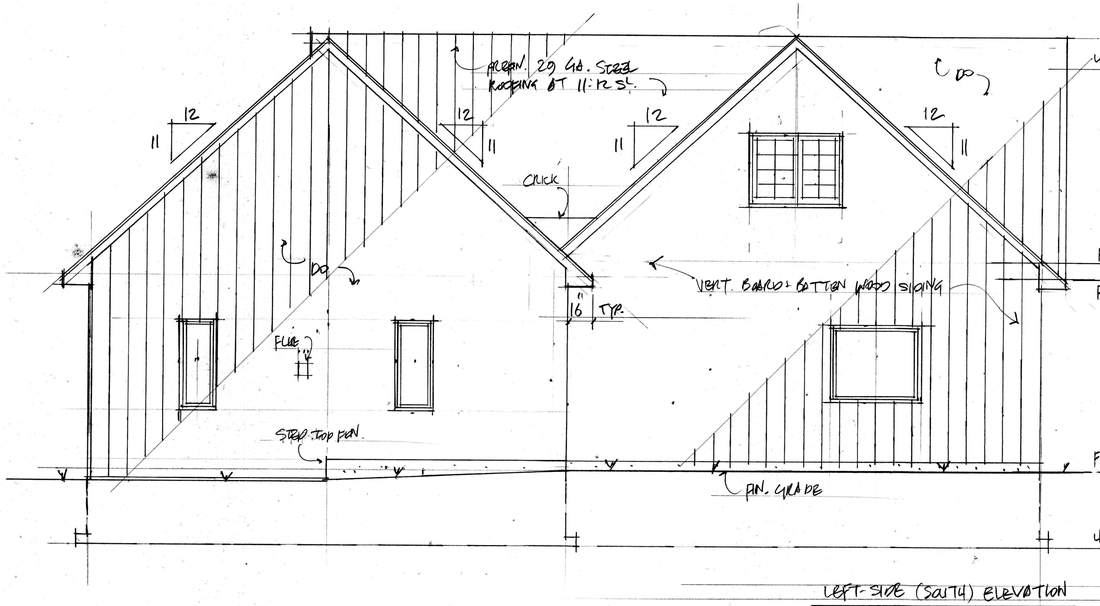

LEFT-SIDE (SOUTH) ELEVATION
SCALE: 1/4" = 1'-0"

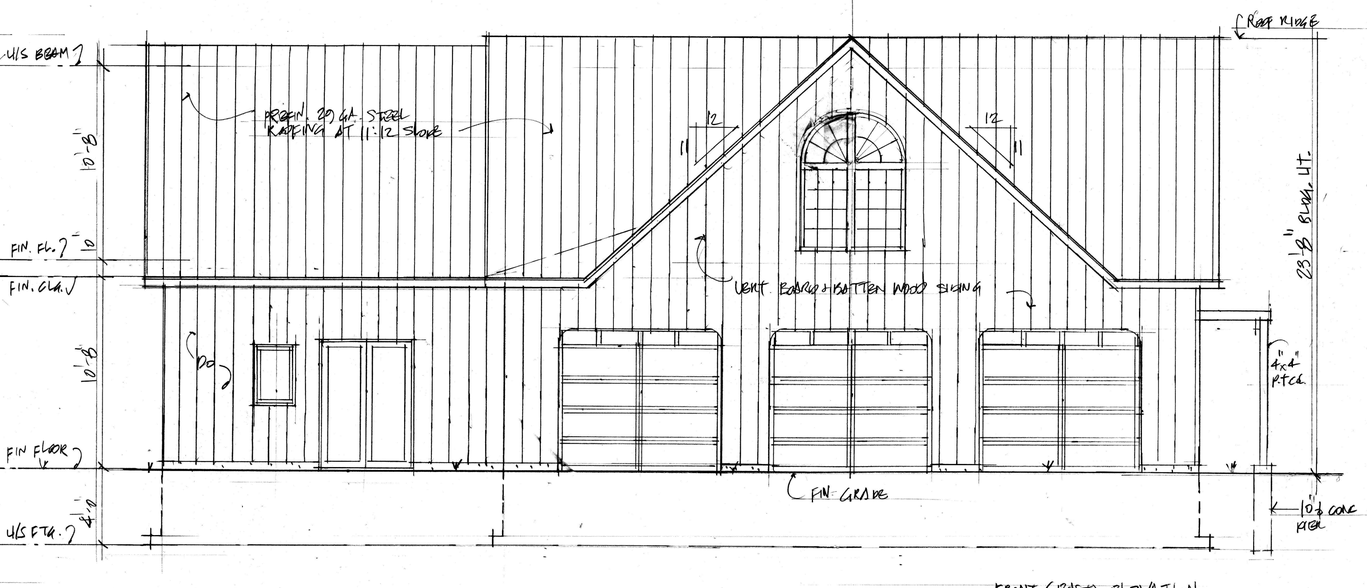

FRONT (EAST) ELEVATION
SCALE = 1/4" = 1'-0"

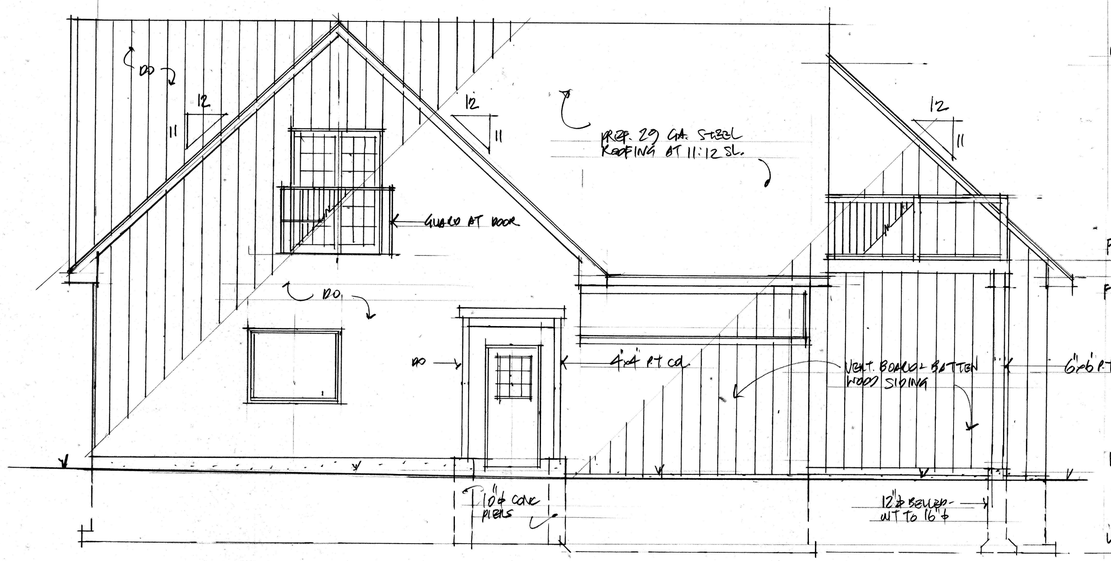

RIGHT-SIDE (NORTH) ELEVATION
SCALE = 1/4" = 1'-0"

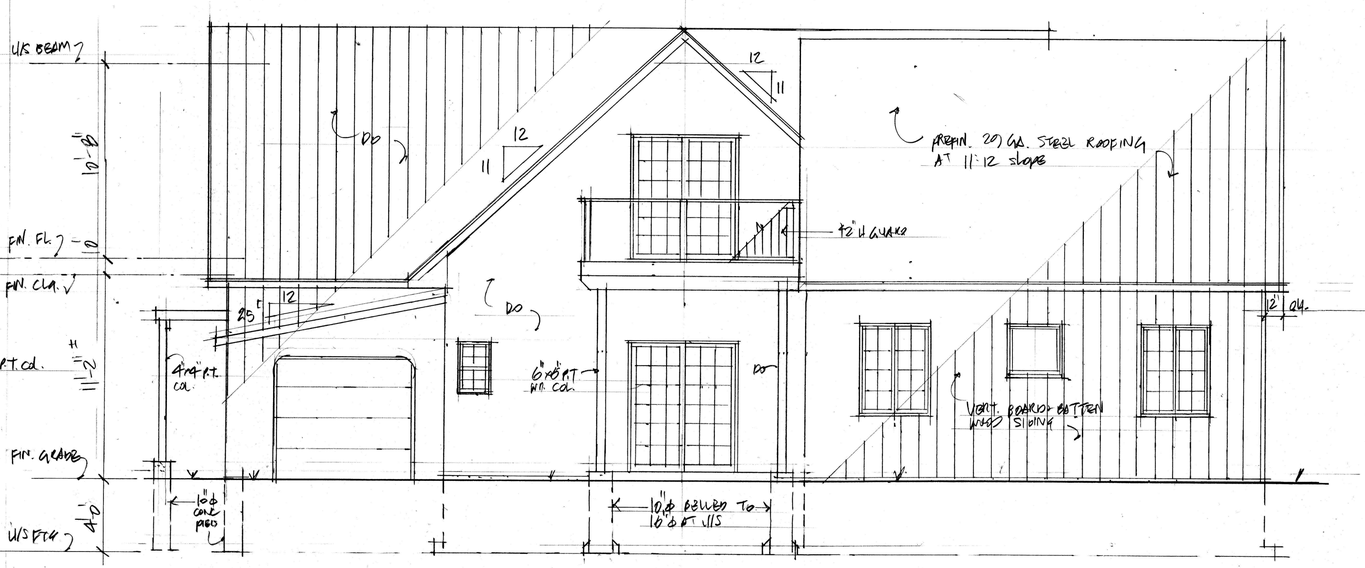

REAR (WEST) ELEVATION
SCALE = 1/4" = 1'-0"

PROP. ADDITIONAL DWELLING UNIT AT
464 PIPER ST. NORTH DUMFRIES TWP.
REG. MUNICIPALITY OF WATERLOO ONT.
FOR: JEREMY HERRATT

J.H. COHOON ENGINEERING LIMITED
CONSULTING ENGINEERS
BRANTFORD

MAY 11/2026 FILE # 11984 SH 1 of 5